ALTO 1

CHANUKAH O CHANUKAH

TRADITIONAL
ARR. STEVE ERICKSON

♩ = 148 STRAIGHT EIGHTHS

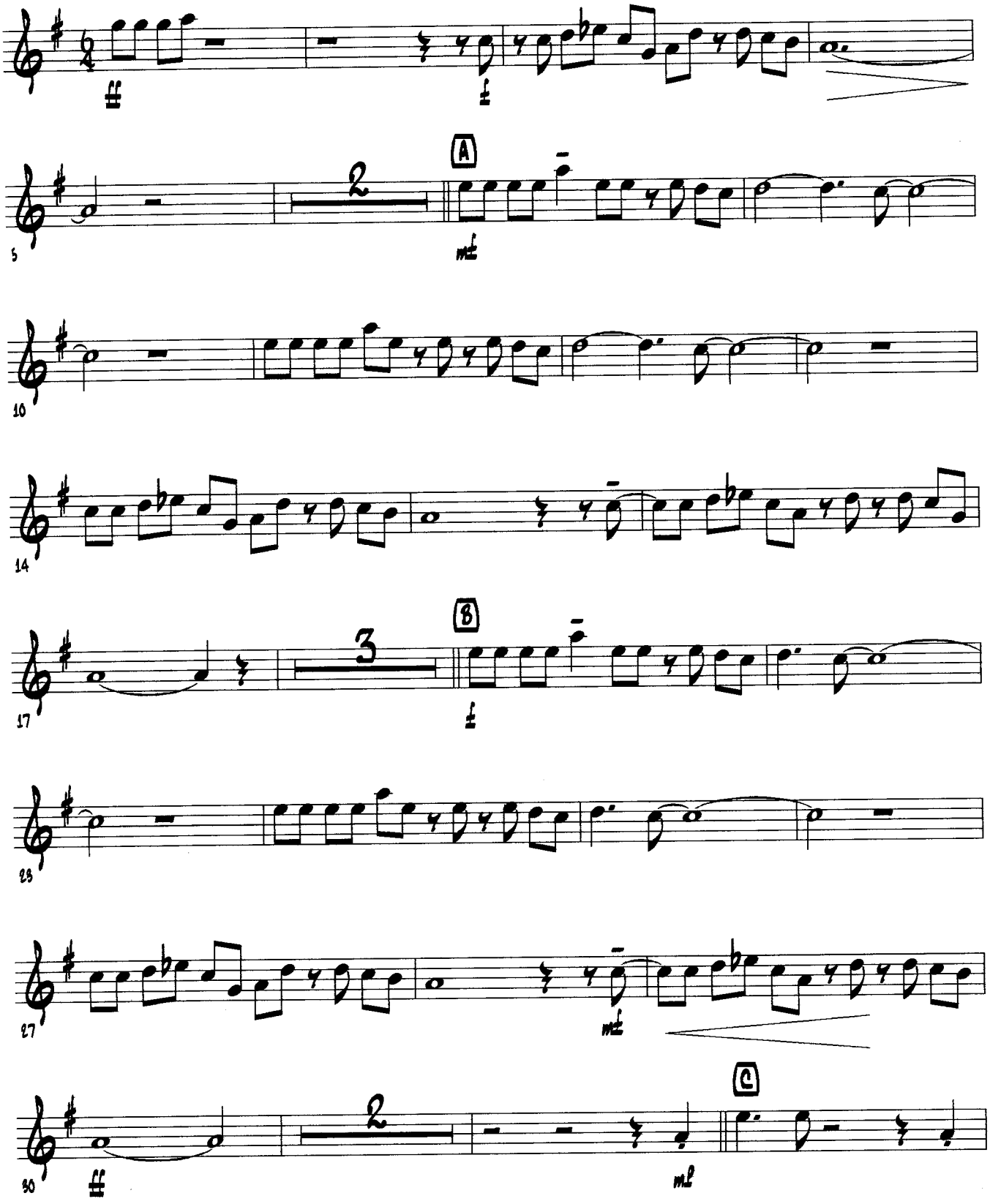

CHANUKAH OH CHANUKAH - P.2

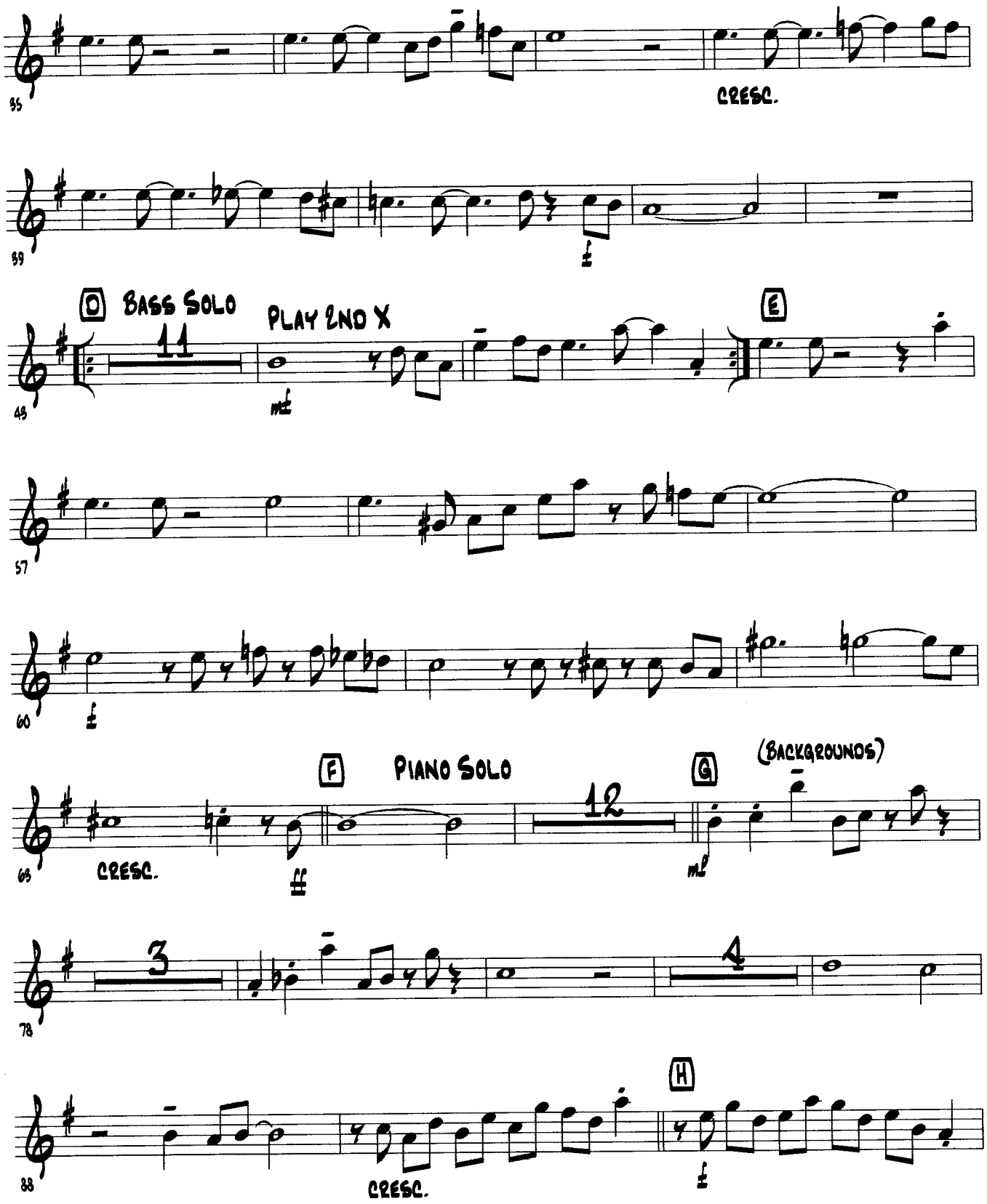

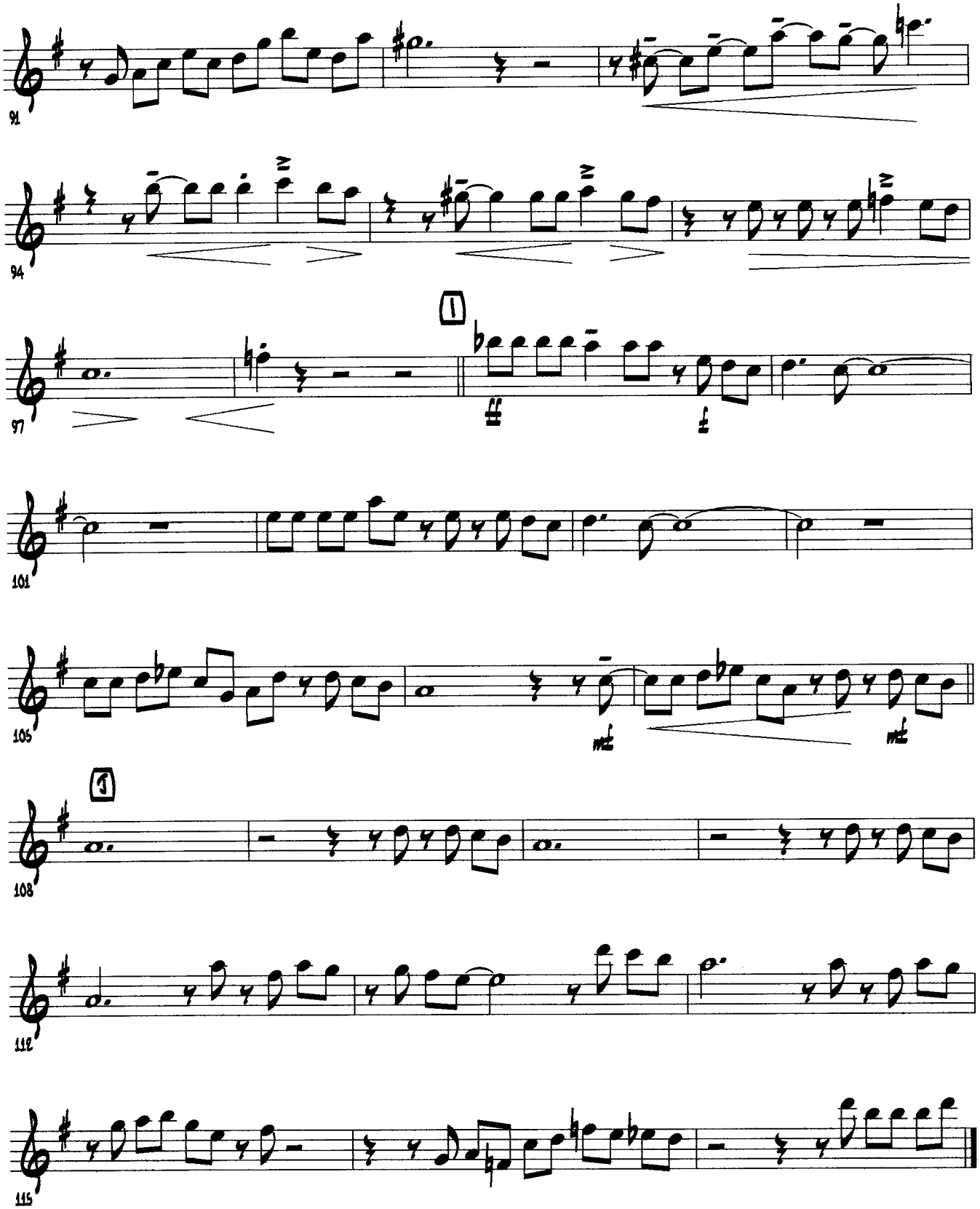
91
94
97
1
101
105
mf
mf
108
1
112
115

ALTO 2

CHANUKAH O CHANUKAH

TRADITIONAL
ARR. STEVE ERICKSON

♩ = 148 STRAIGHT EIGHTHS

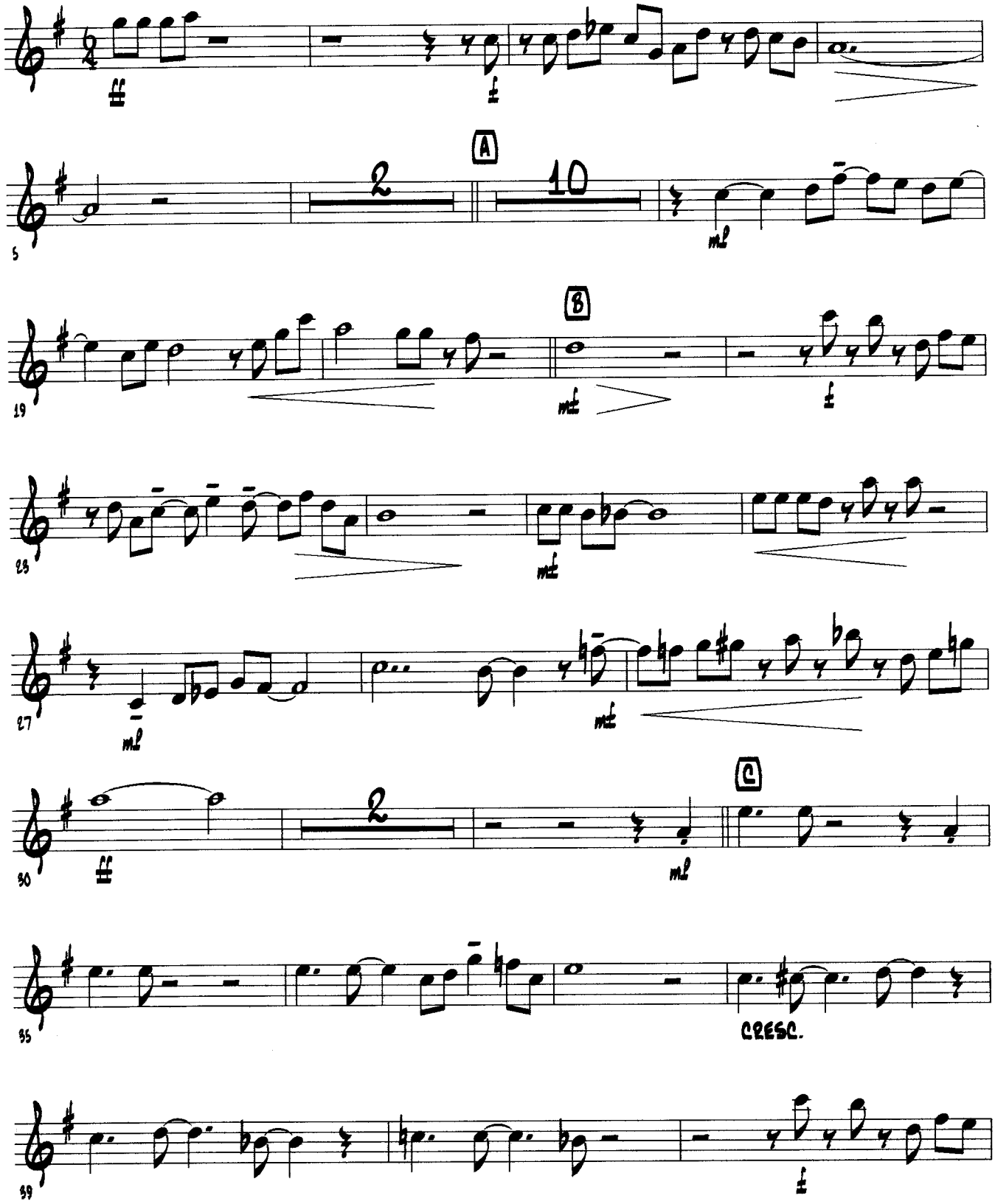

ALTO 2

CHANUKAH OH CHANUKAH - P.2

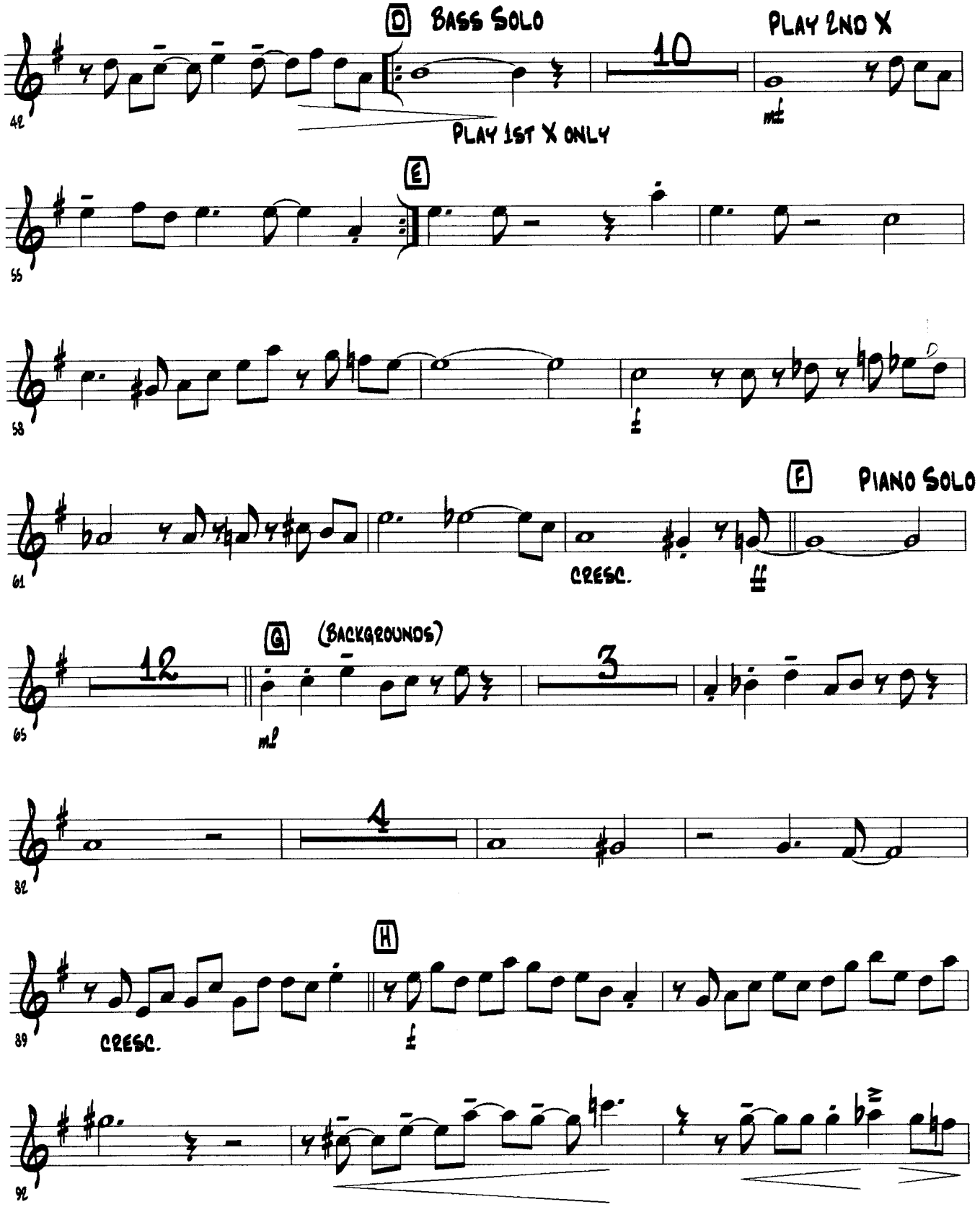

ALTO 2

CHANUKAH OH CHANUKAH - P.3

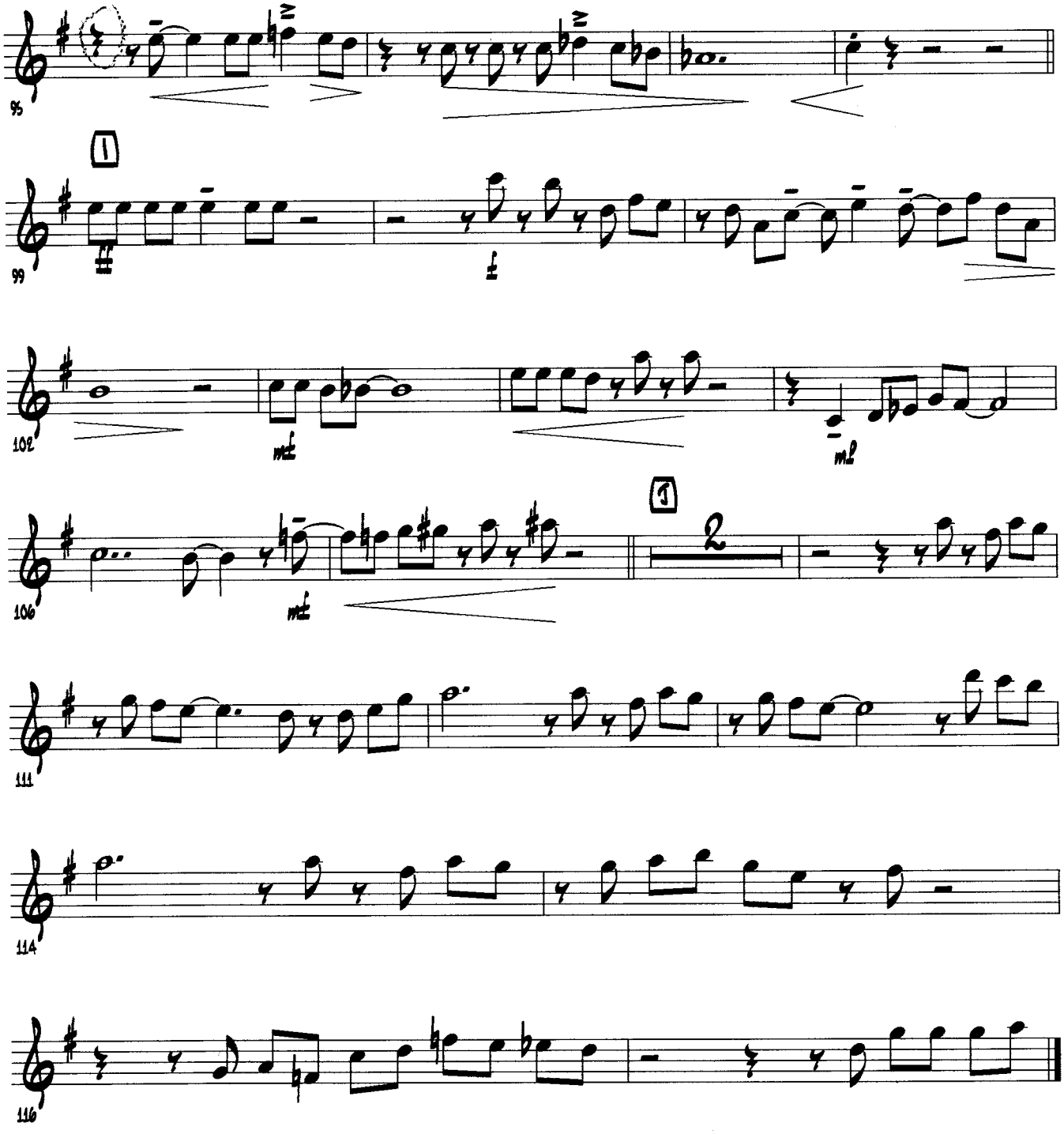

TENOR 1

♩ = 148 STRAIGHT EIGHTHS

CHANUKAH O CHANUKAH

TRADITIONAL
ARR. STEVE ERICKSON

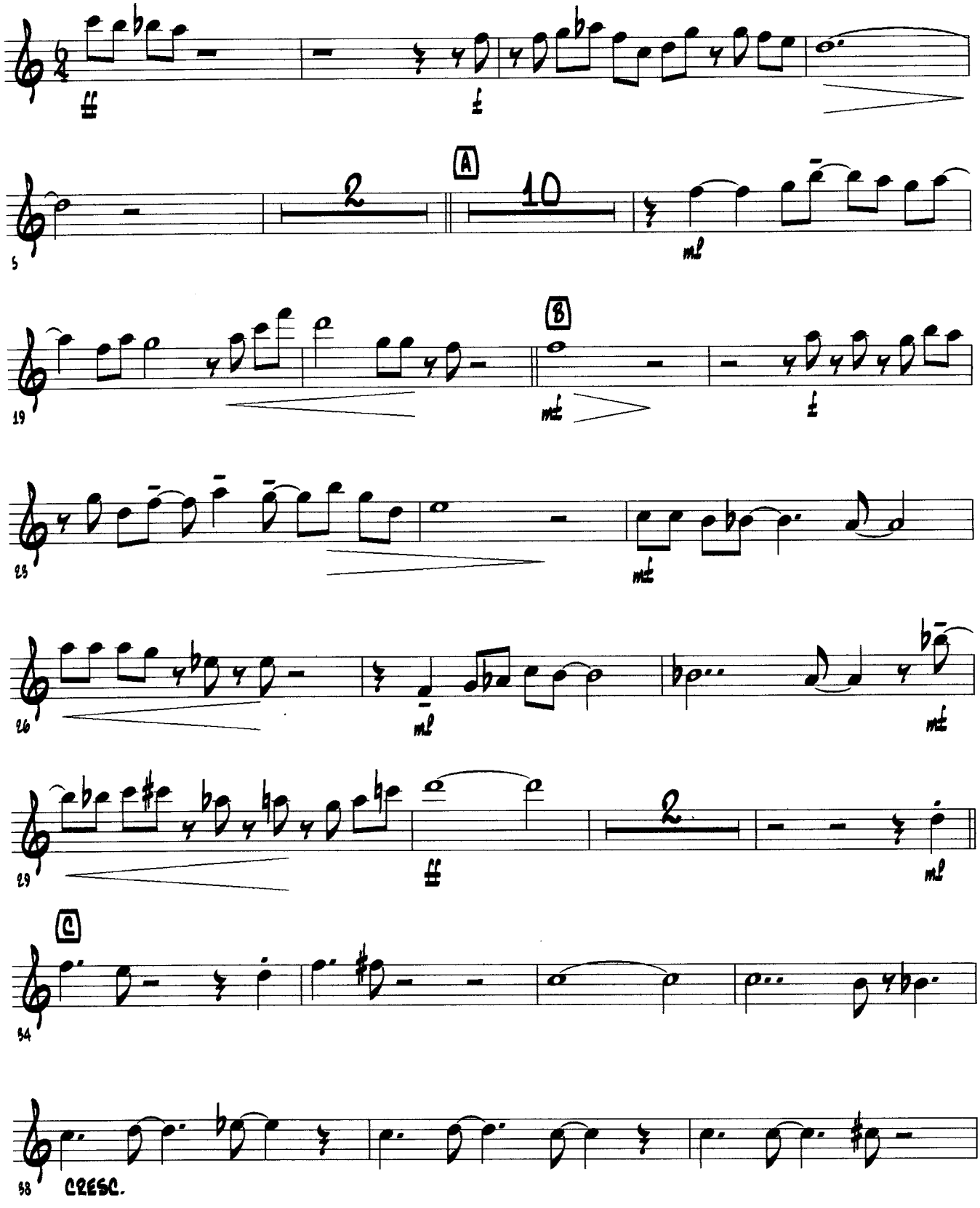

TENOR 1

CHANUKAH OH CHANUKAH - P.2

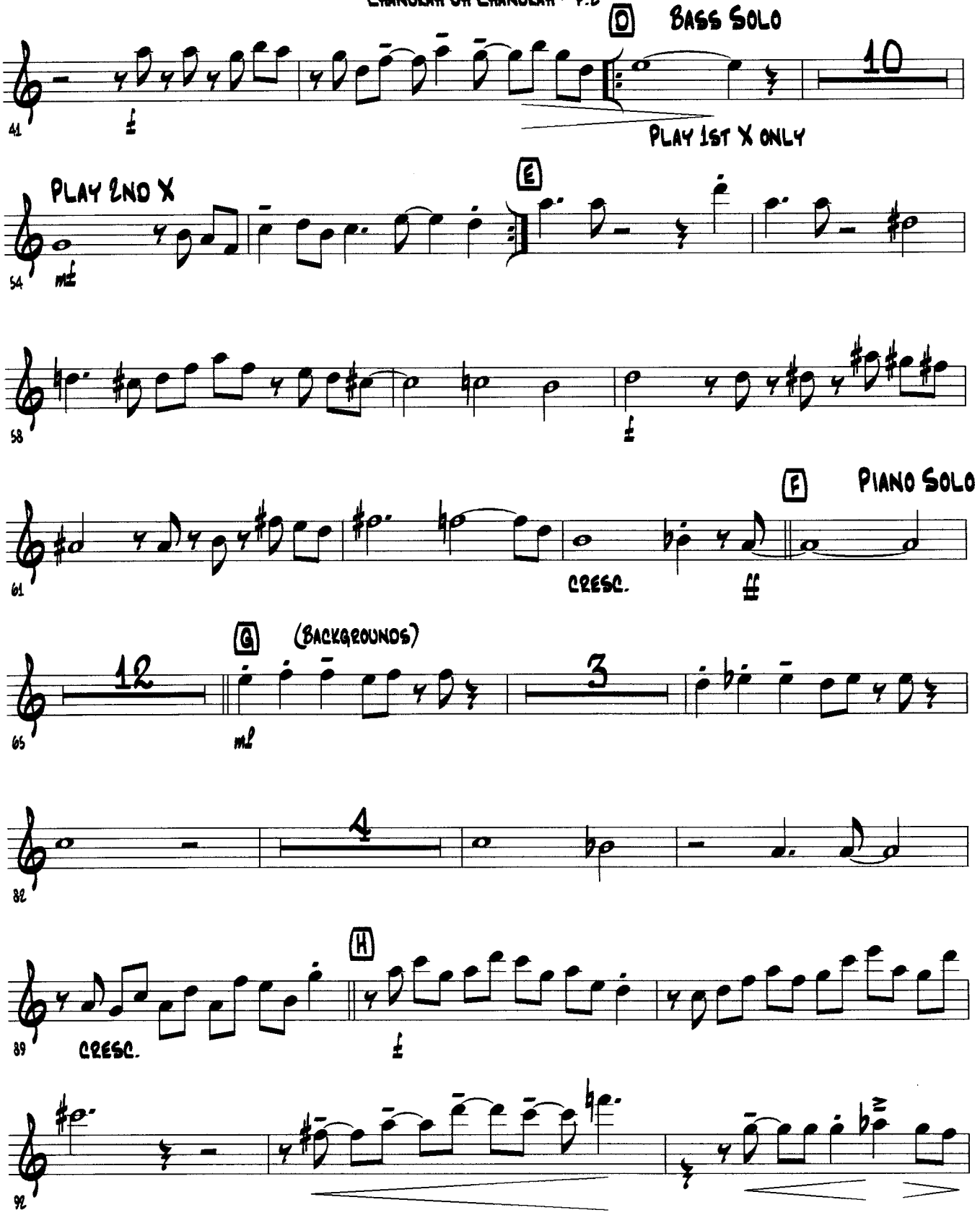

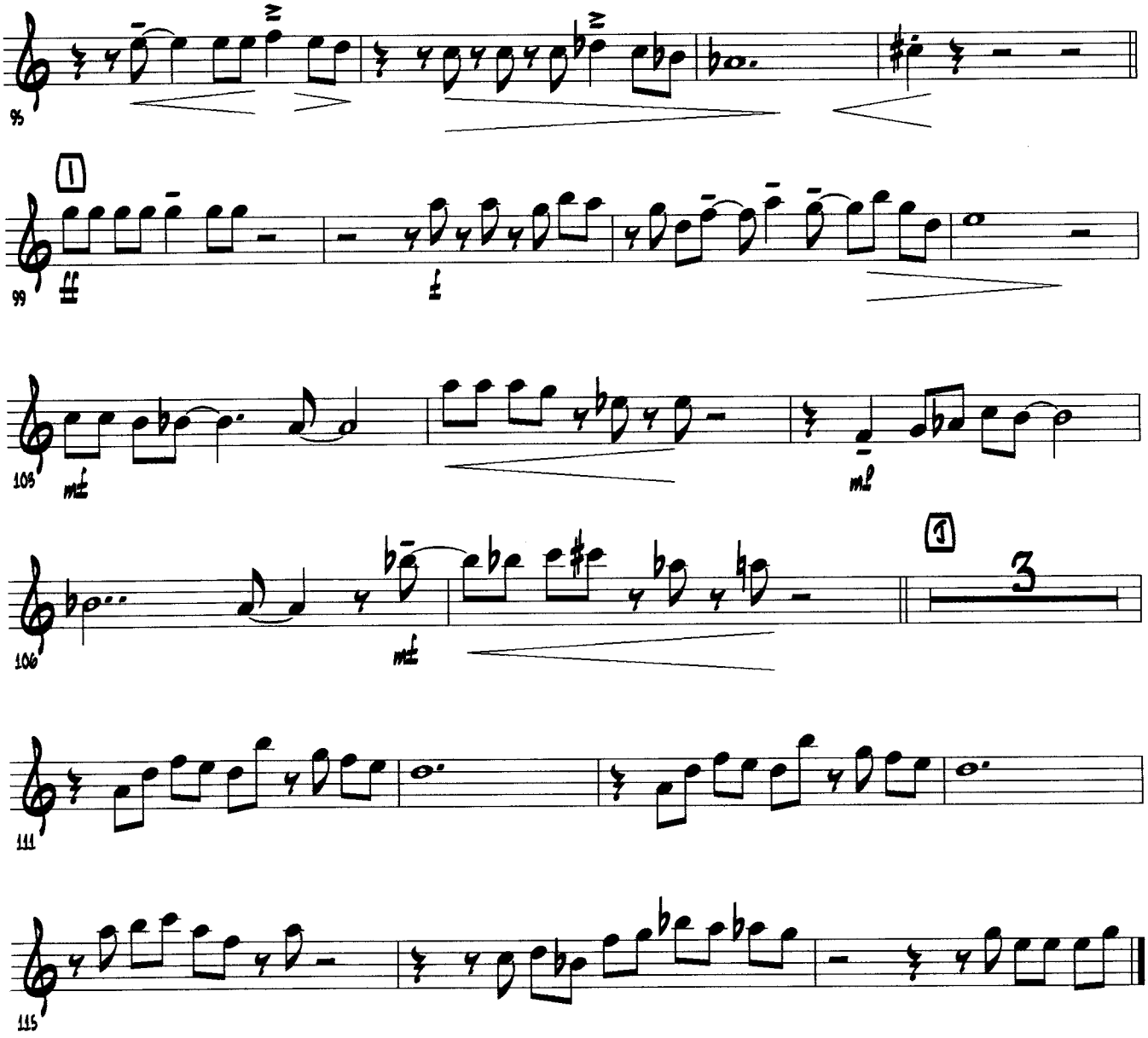
95
1
99
ff
f
109
mf
mf
106
mf
1
3
111
115

Tenor 2

Chanukah O Chanukah

Traditional
Arr. Steve Erickson

♩ = 148 Straight eighths

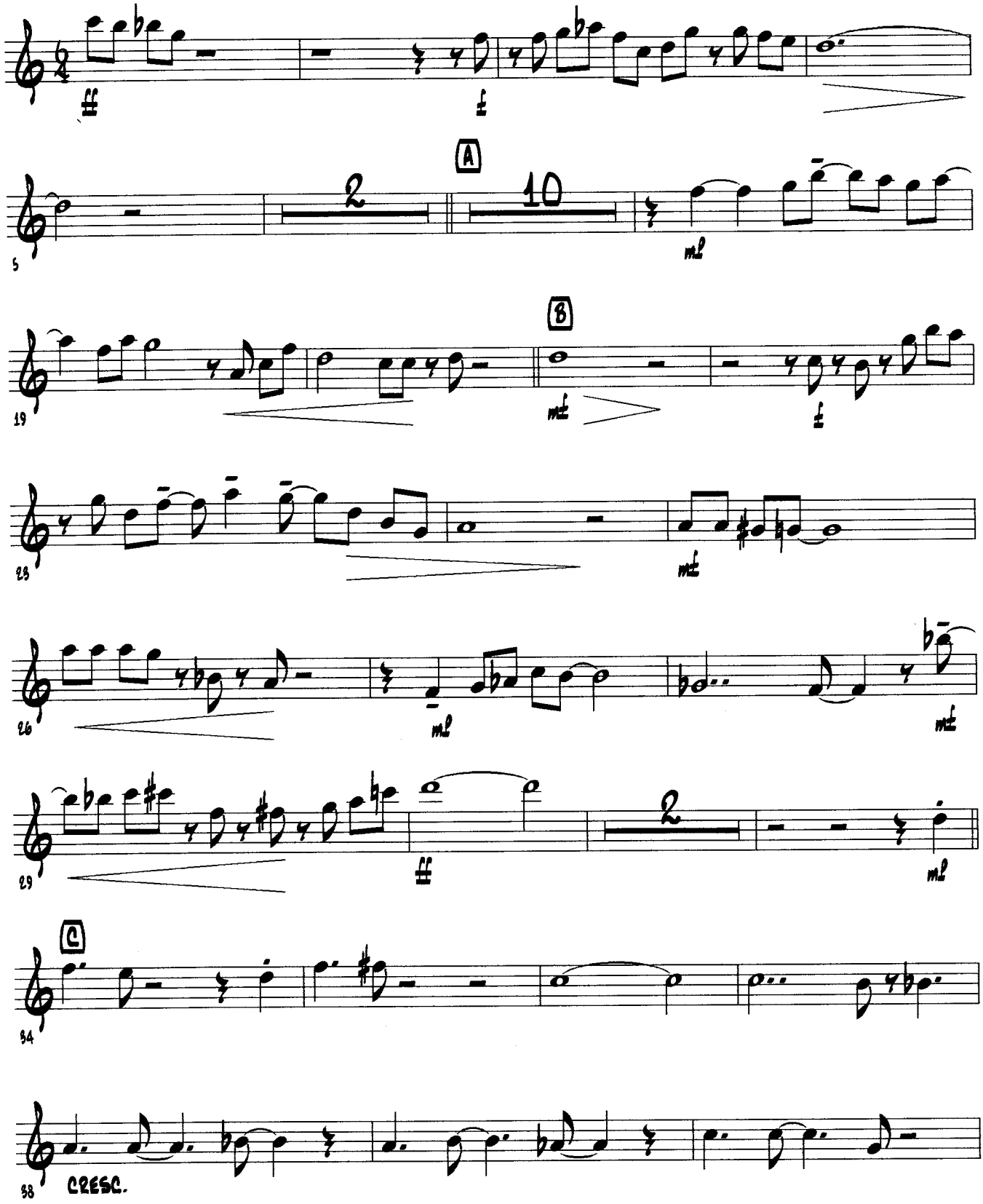

TENOR 2

CHANUKAH OH CHANUKAH - P.2

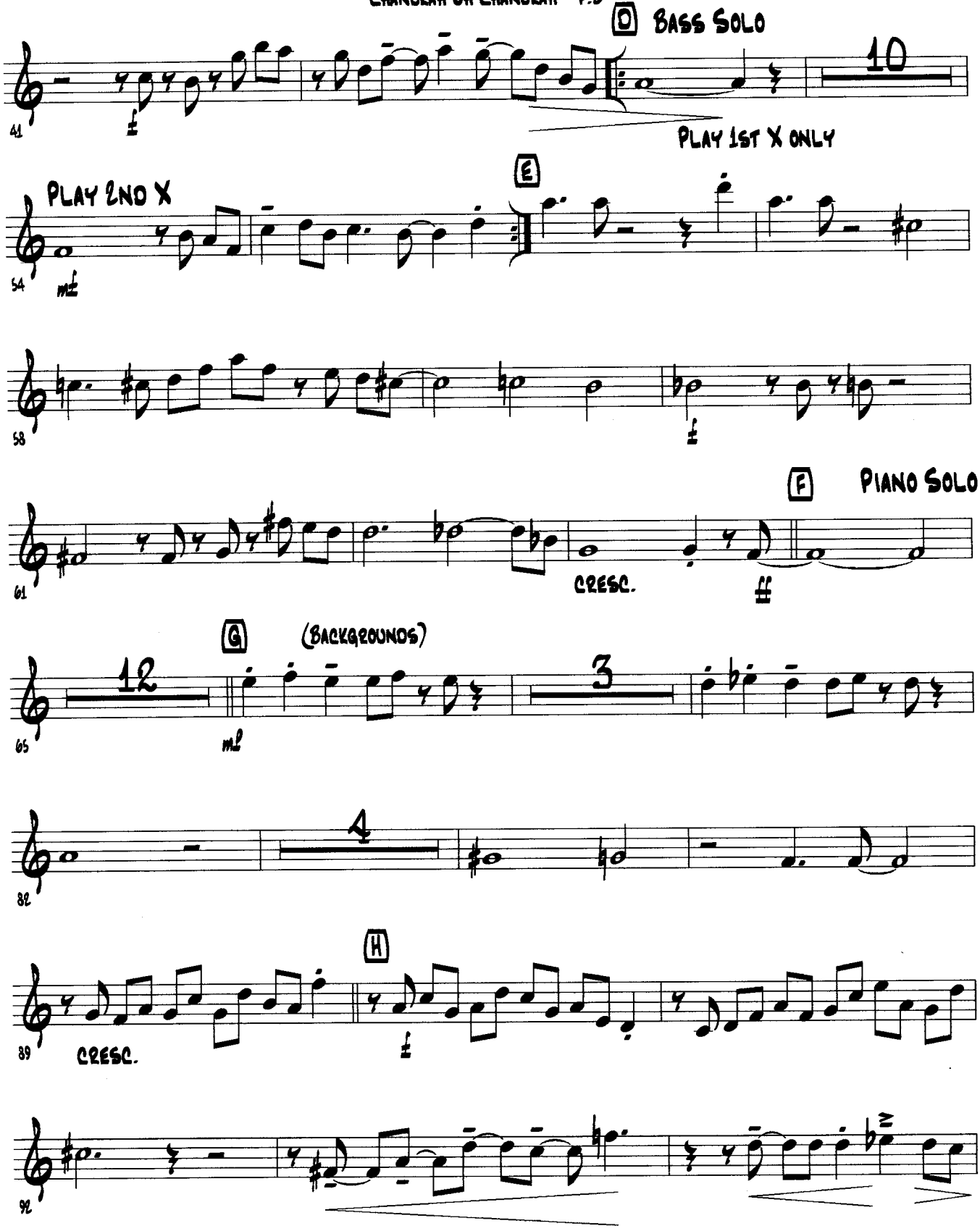

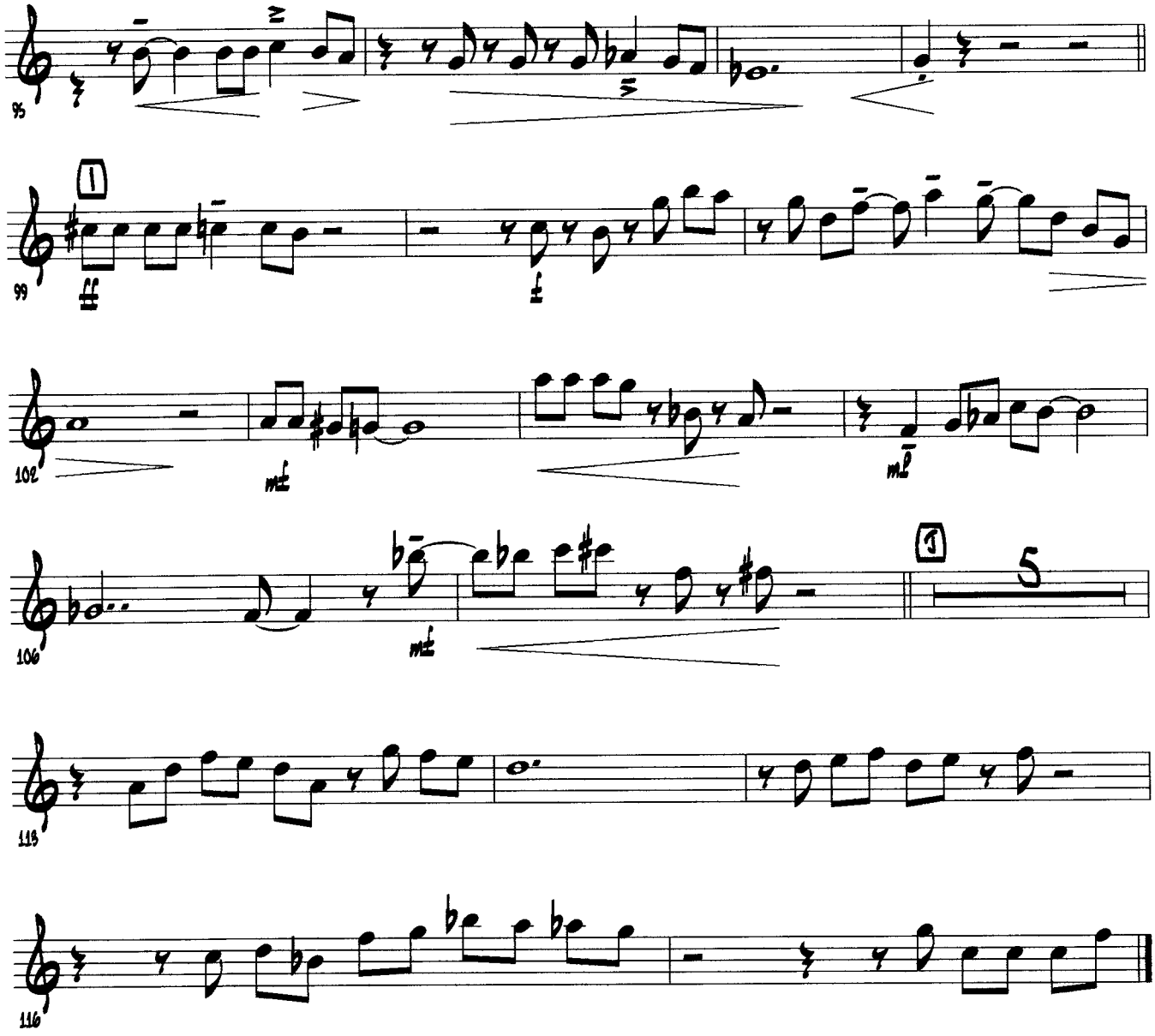
95
99
1
ff
f
102
mf
mp
106
mf
1
5
113
116

BARI

CHANUKAH O CHANUKAH

TRADITIONAL
ARR. STEVE ERICKSON

♩ = 148 STRAIGHT EIGHTHS

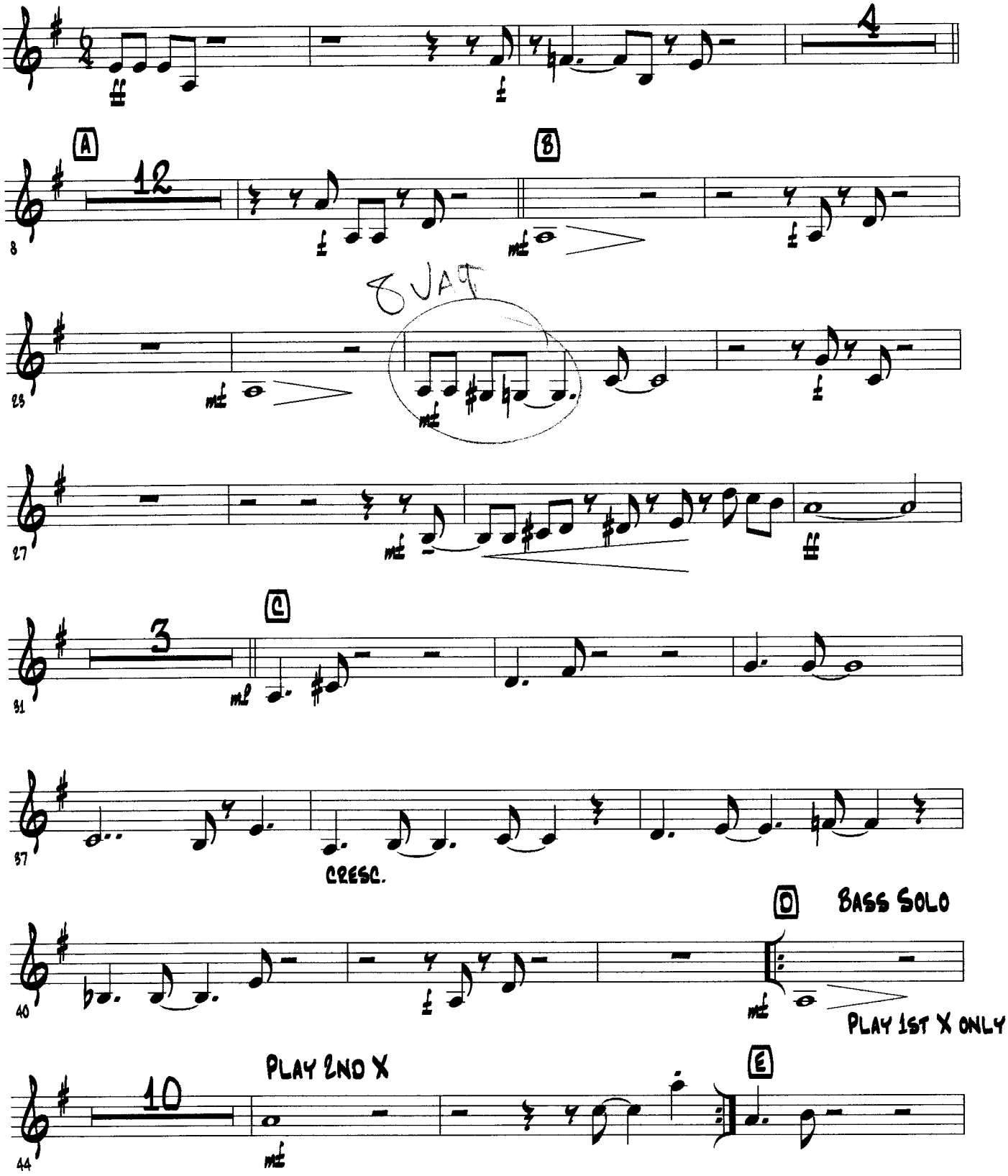

CHANUKAH OH CHANUKAH - P.2

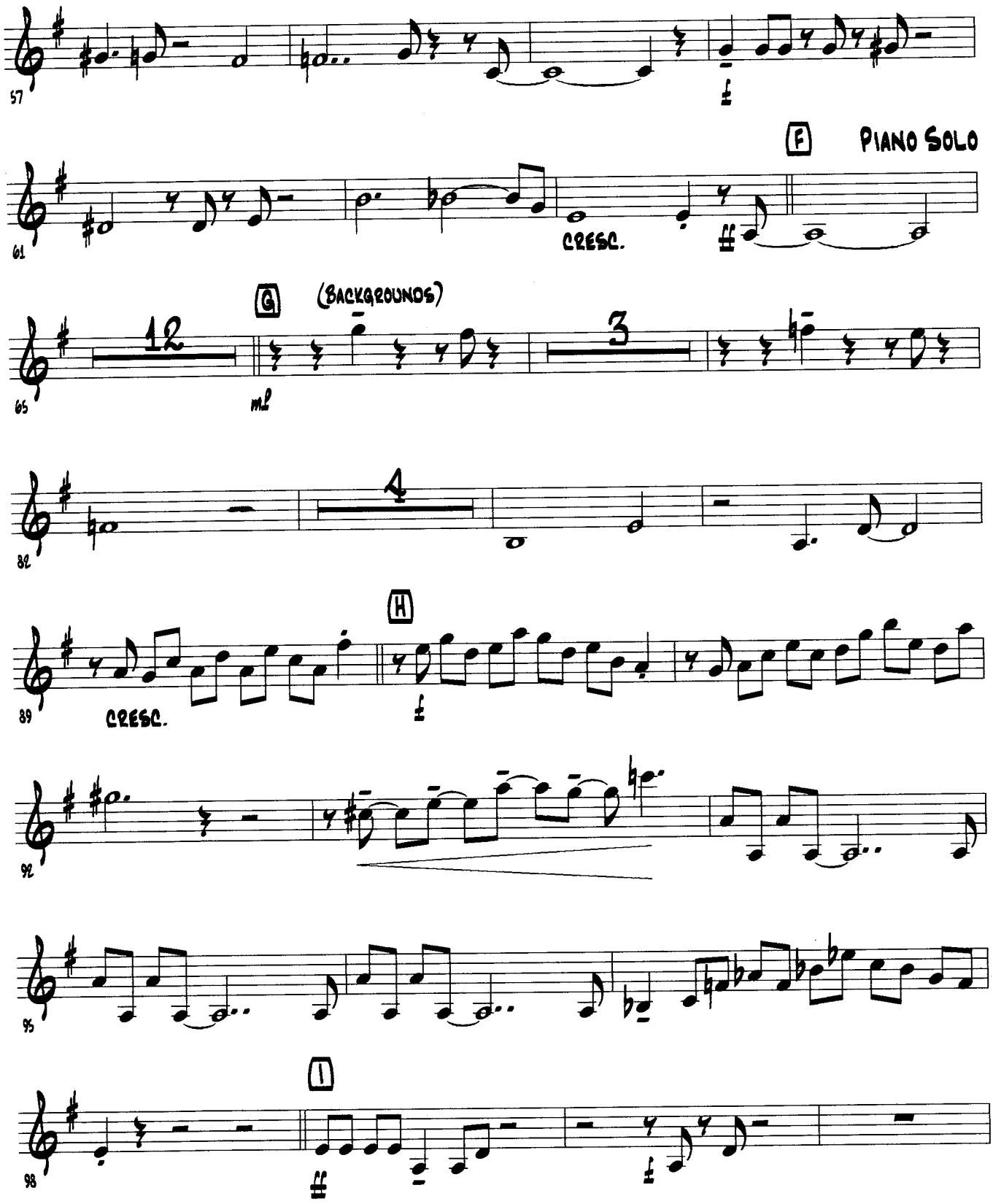

BARI

CHANUKAH OH CHANUKAH - P.3

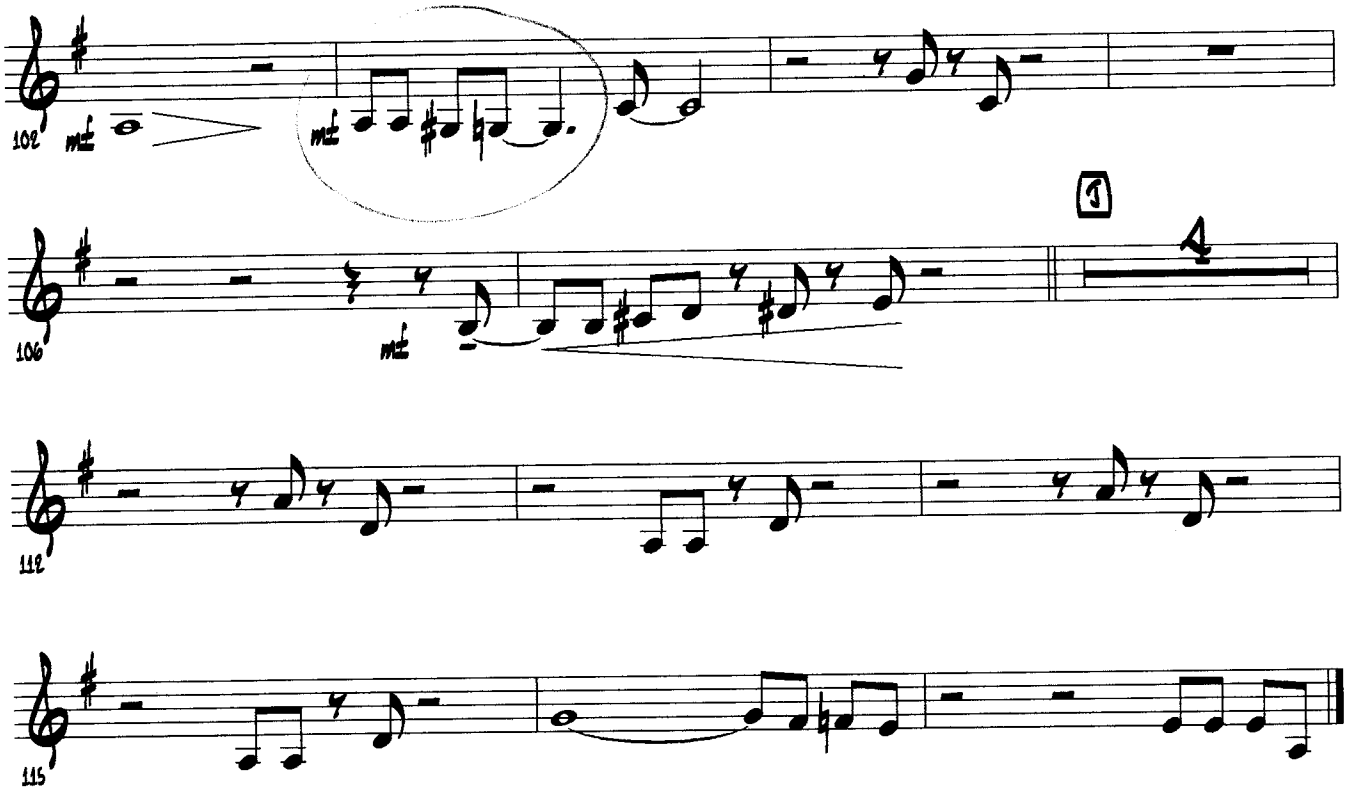

TRUMPET 1

CHANUKAH O CHANUKAH

TRADITIONAL
ARR. STEVE ERICKSON

♩ = 148 STRAIGHT EIGHTHS

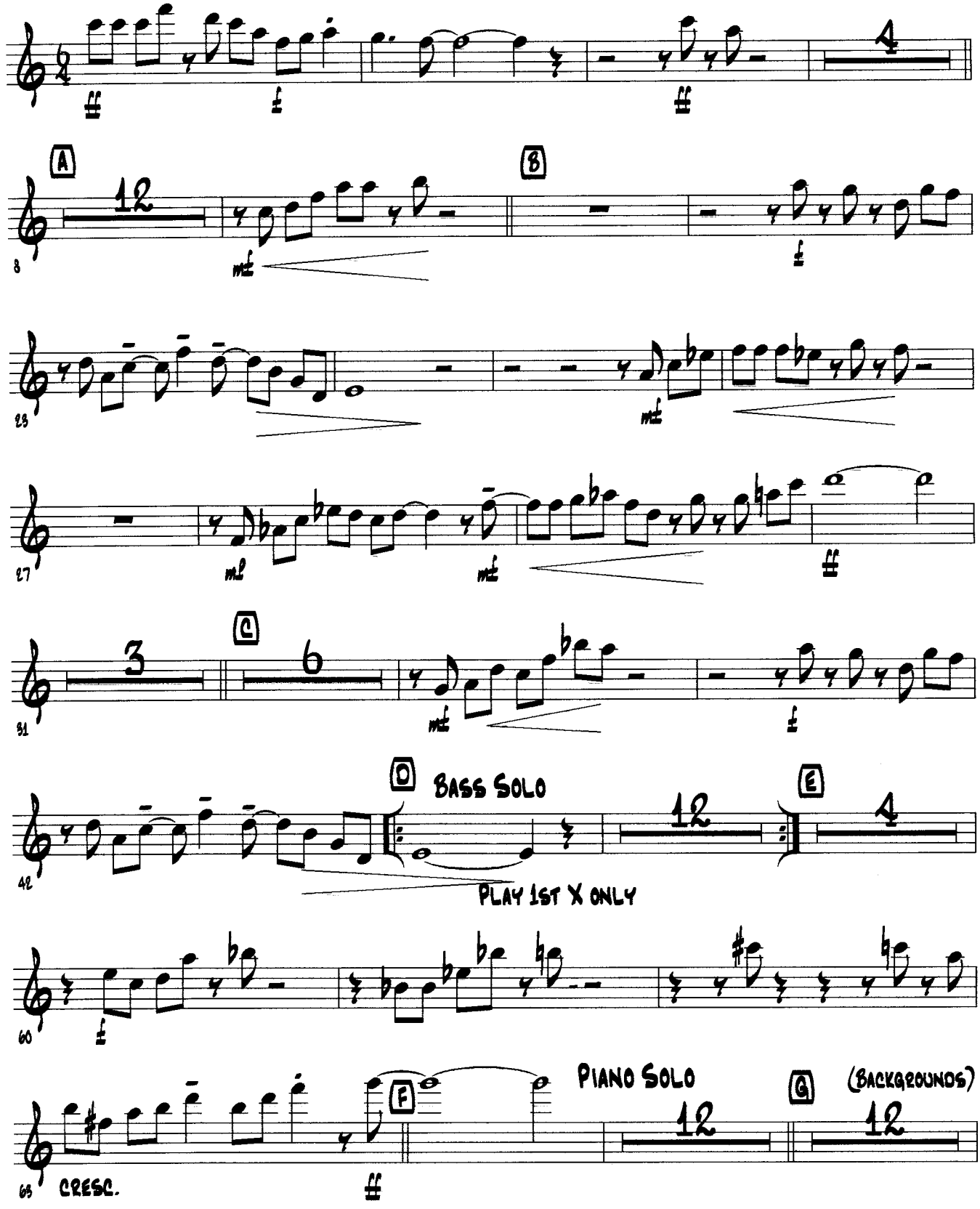

TRUMPET 1

CHANUKAH OH CHANUKAH - P.2

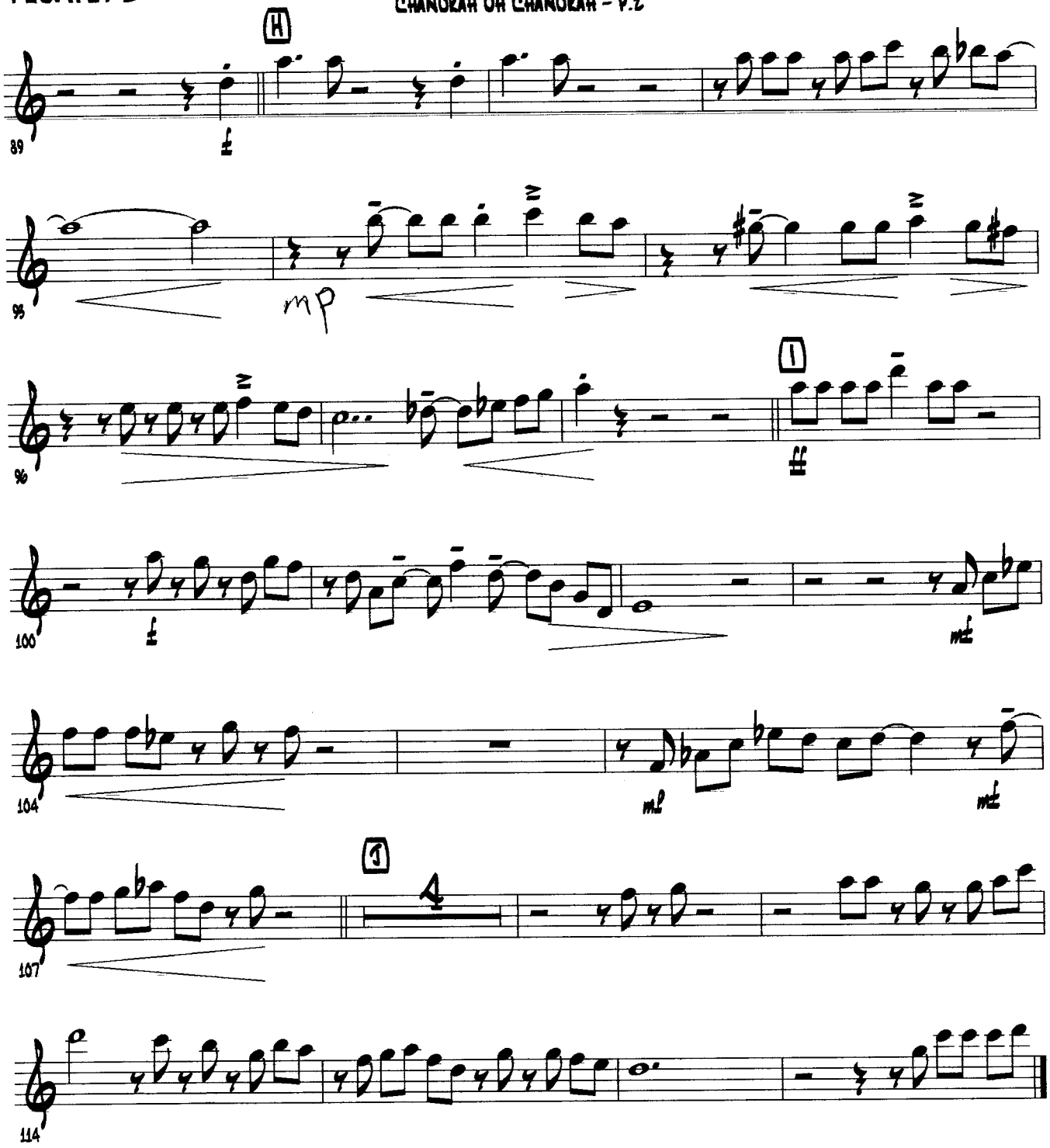

TRUMPET 2

CHANUKAH O CHANUKAH

TRADITIONAL
ARR. STEVE ERICKSON

♩ = 148 STRAIGHT EIGHTHS

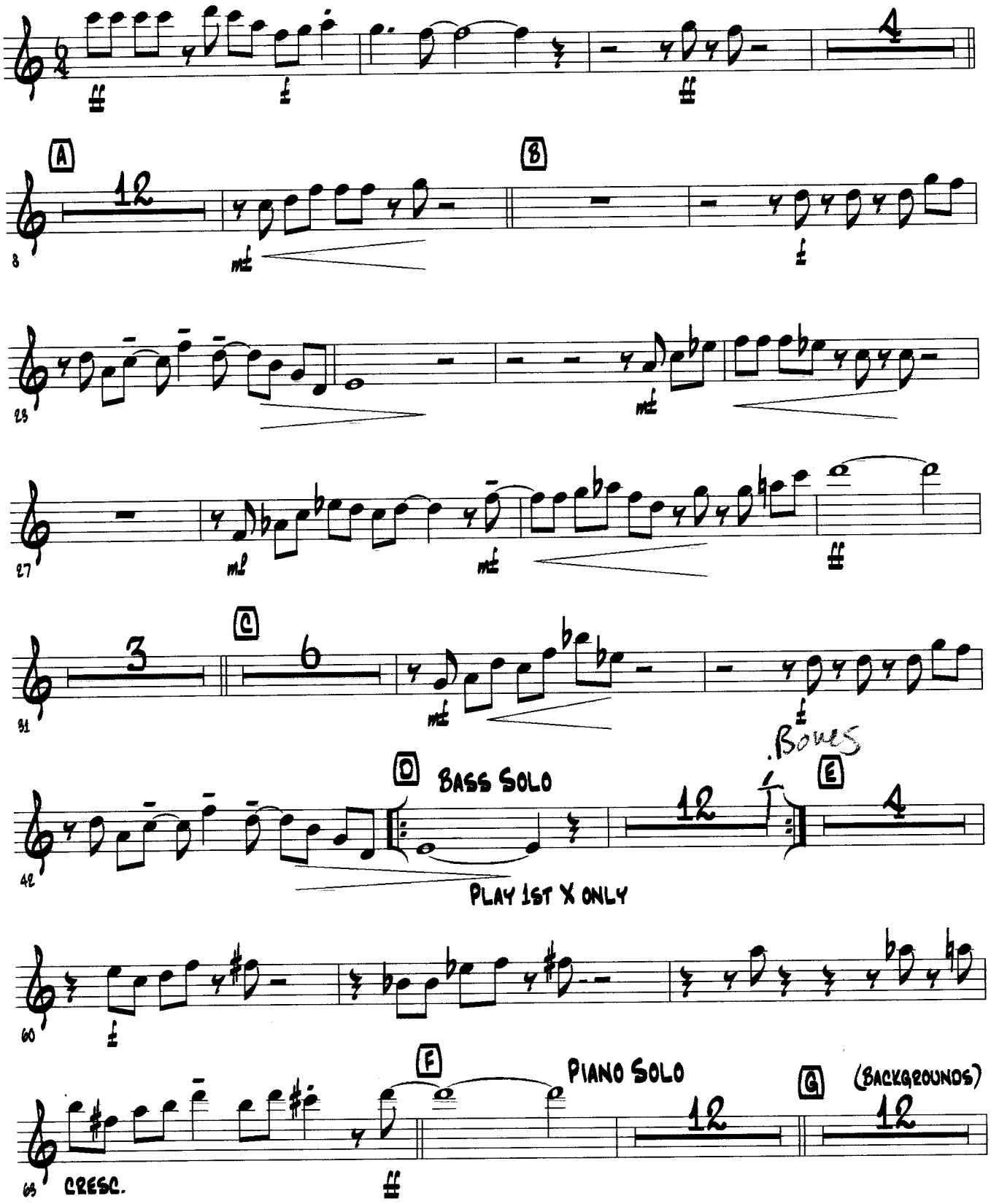

TRUMPET 2

CHANUKAH OH CHANUKAH - P.2

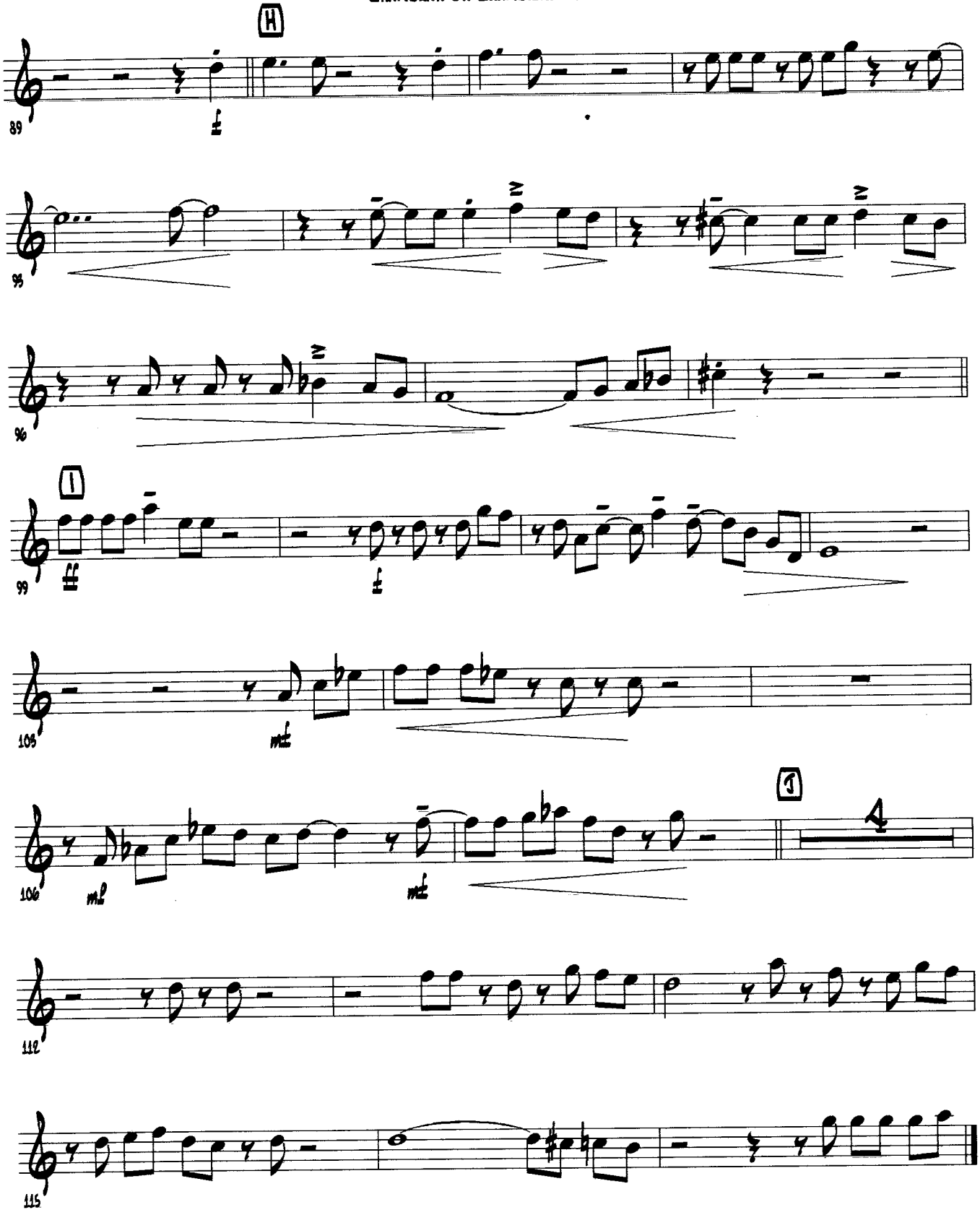

TRUMPET 3

CHANUKAH O CHANUKAH

TRADITIONAL
ARR. STEVE ERICKSON

♩ = 148 STRAIGHT EIGHTHS

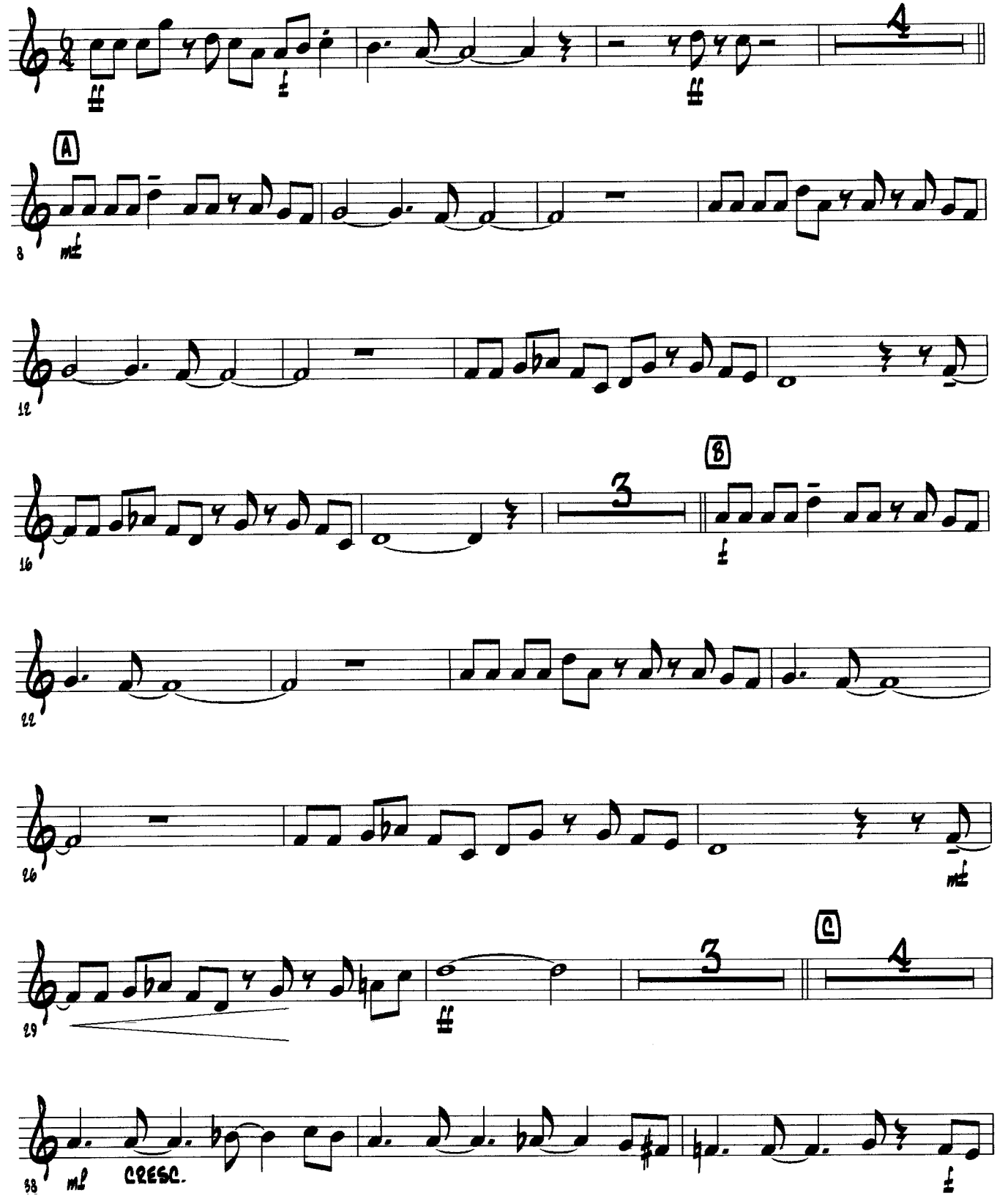

TRUMPET 3

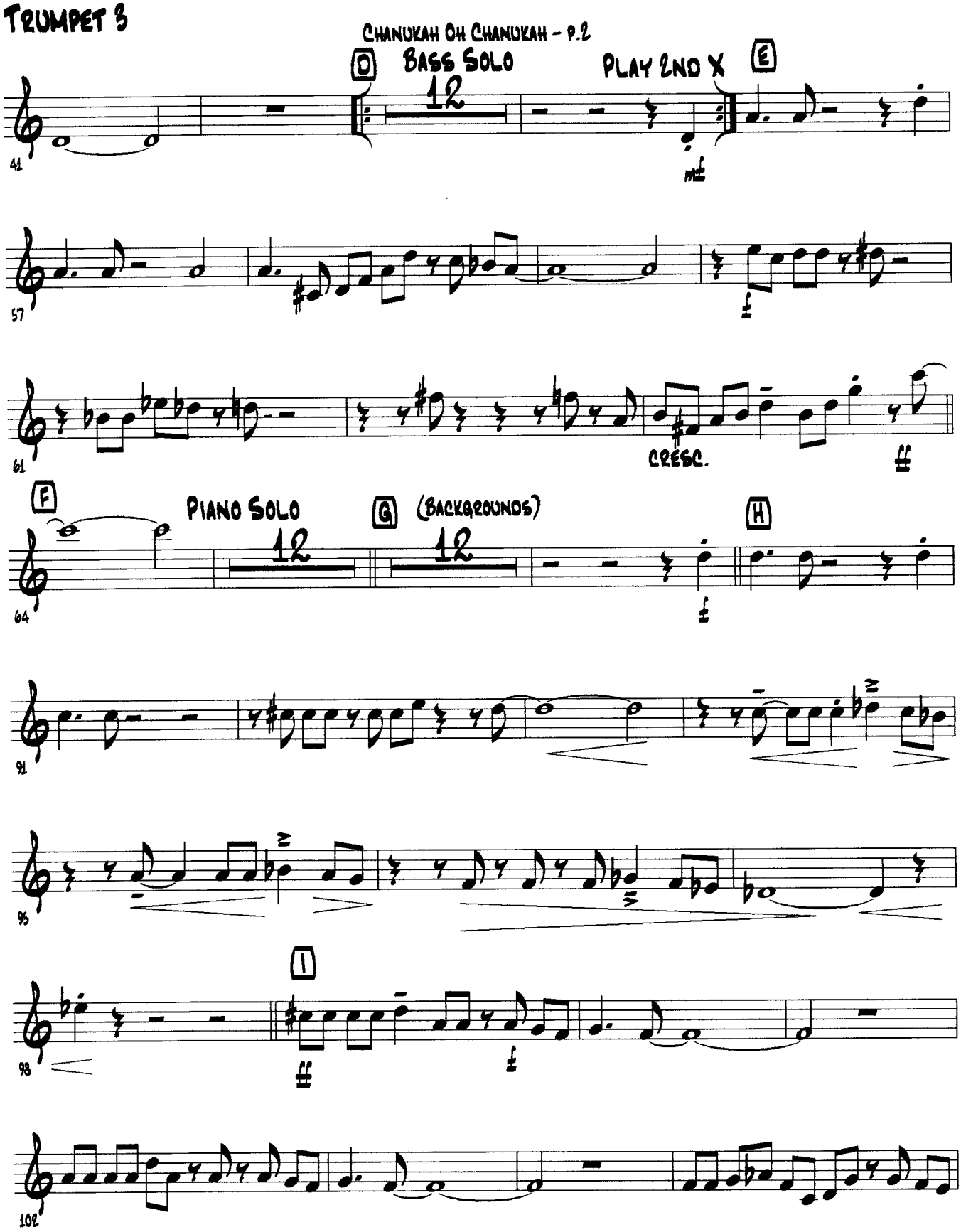
CHANUKAH OH CHANUKAH - P.2
D
BASS SOLO
12
PLAY 2ND X
E
41
57
61
CRESC.
F
PIANO SOLO
12
G
(BACKGROUNDS)
12
H
64
91
95
I
98
102

TRUMPET 3

CHANUKAH OH CHANUKAH - p.3

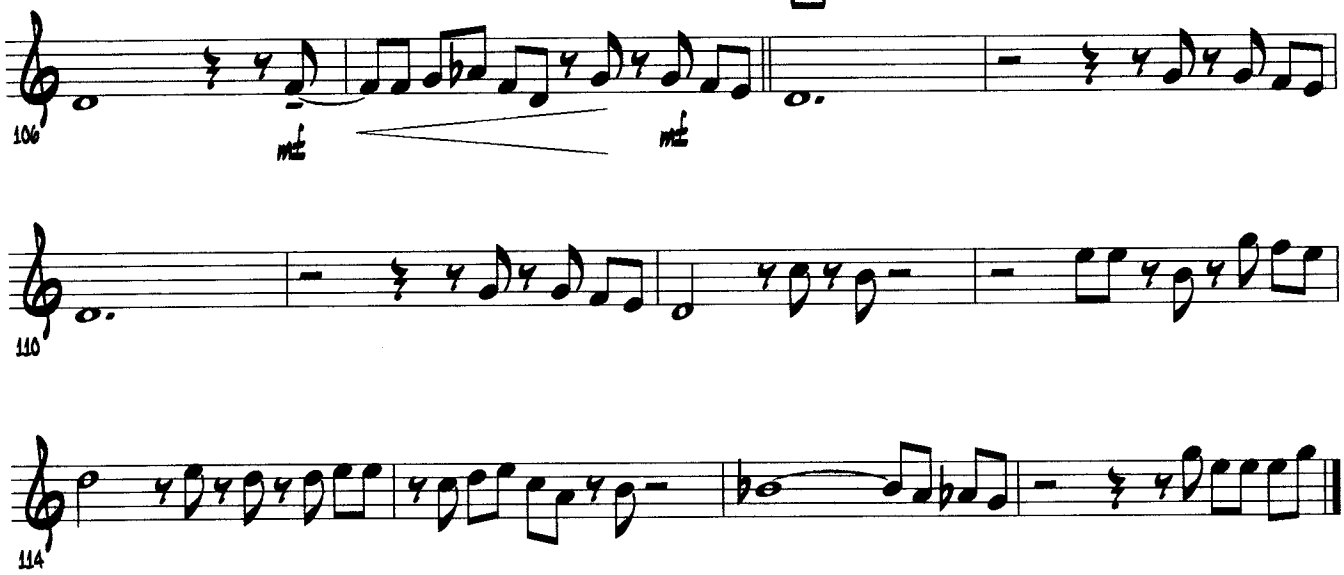

TRUMPET 4

CHANUKAH O CHANUKAH

TRADITIONAL
ARR. STEVE ERICKSON

♩ = 148 STRAIGHT EIGHTHS

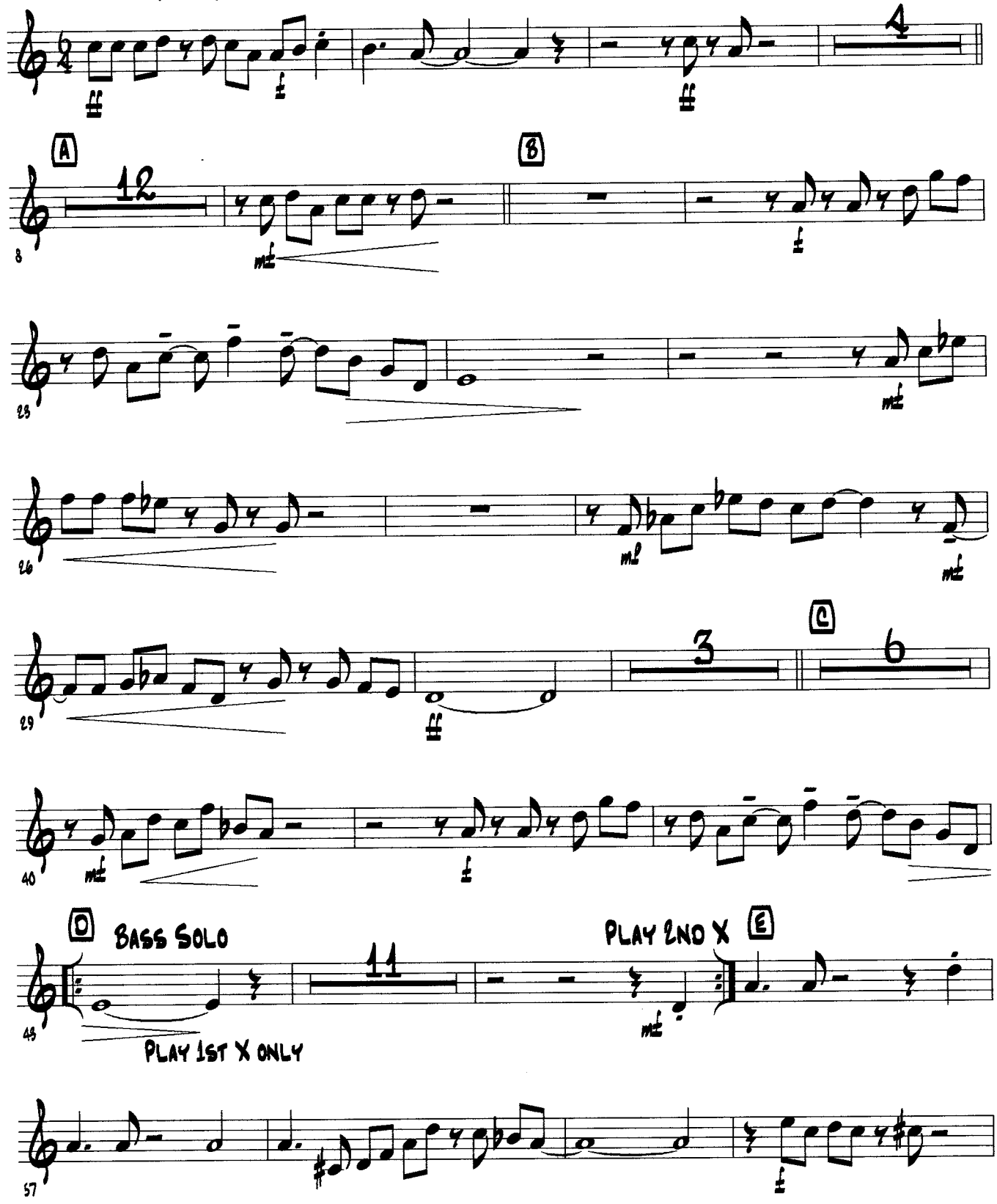

TRUMPET 4

CHANUKAH OH CHANUKAH - P.2

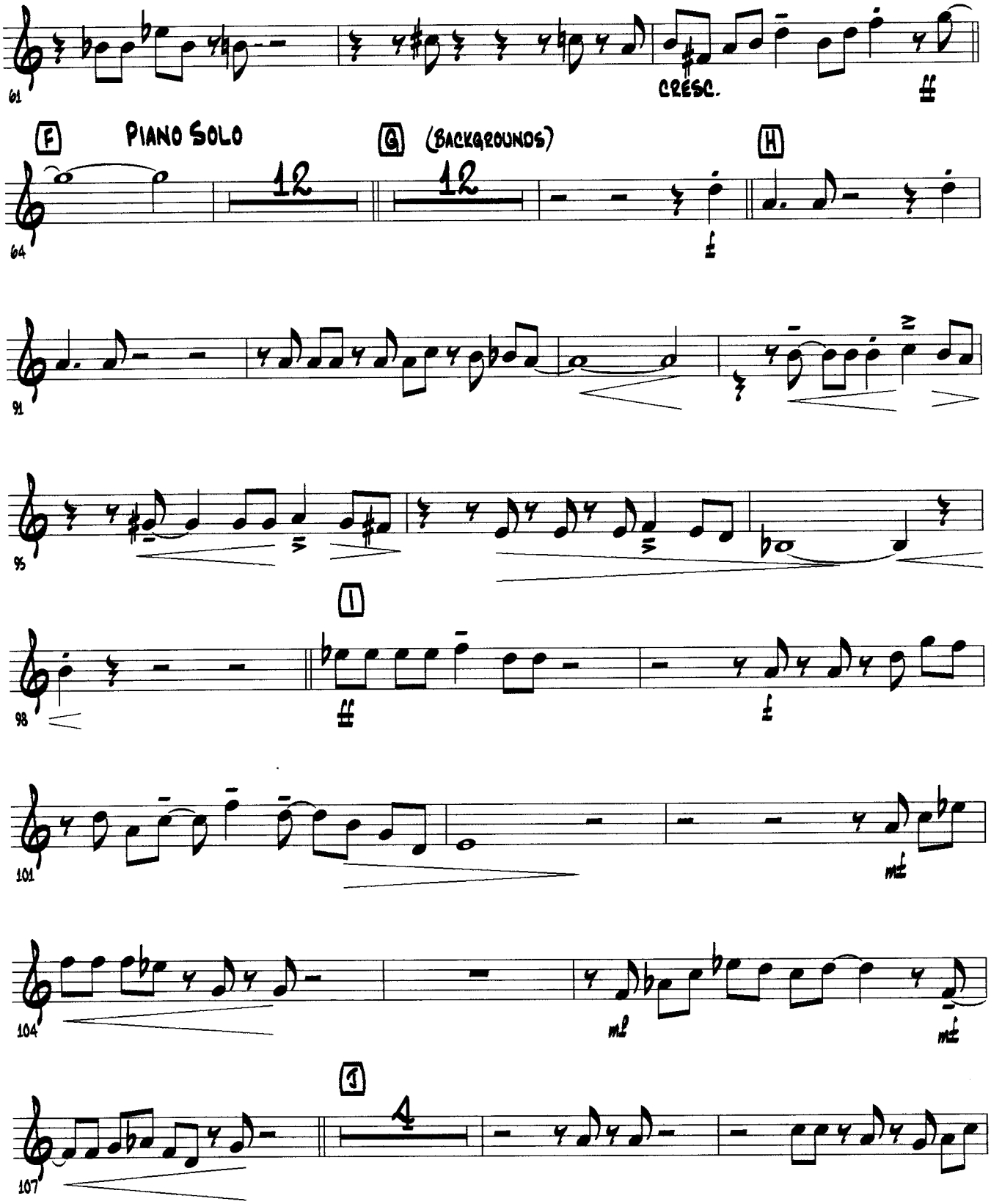

TRUMPET 4

CHANUKAH OH CHANUKAH - P.3

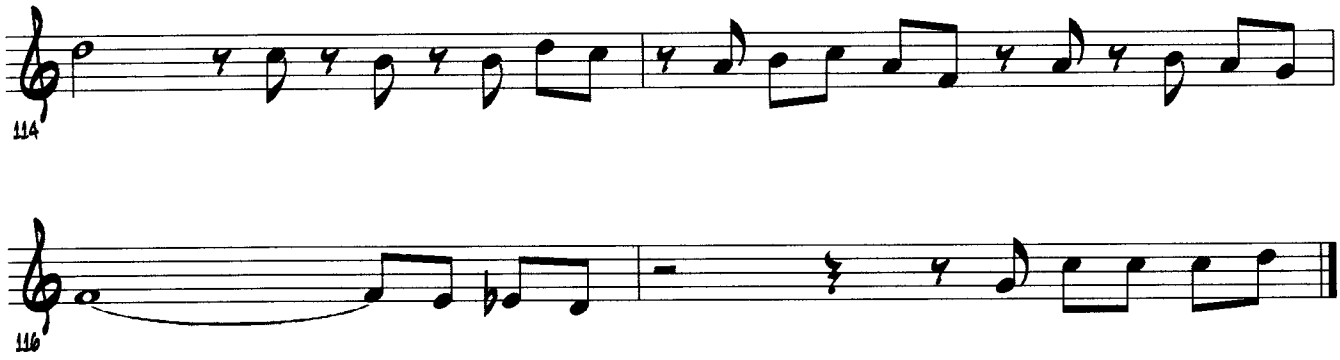

BONE 1

CHANUKAH O CHANUKAH

TRADITIONAL
ARR. STEVE ERICKSON

♩ = 148 STRAIGHT EIGHTHS

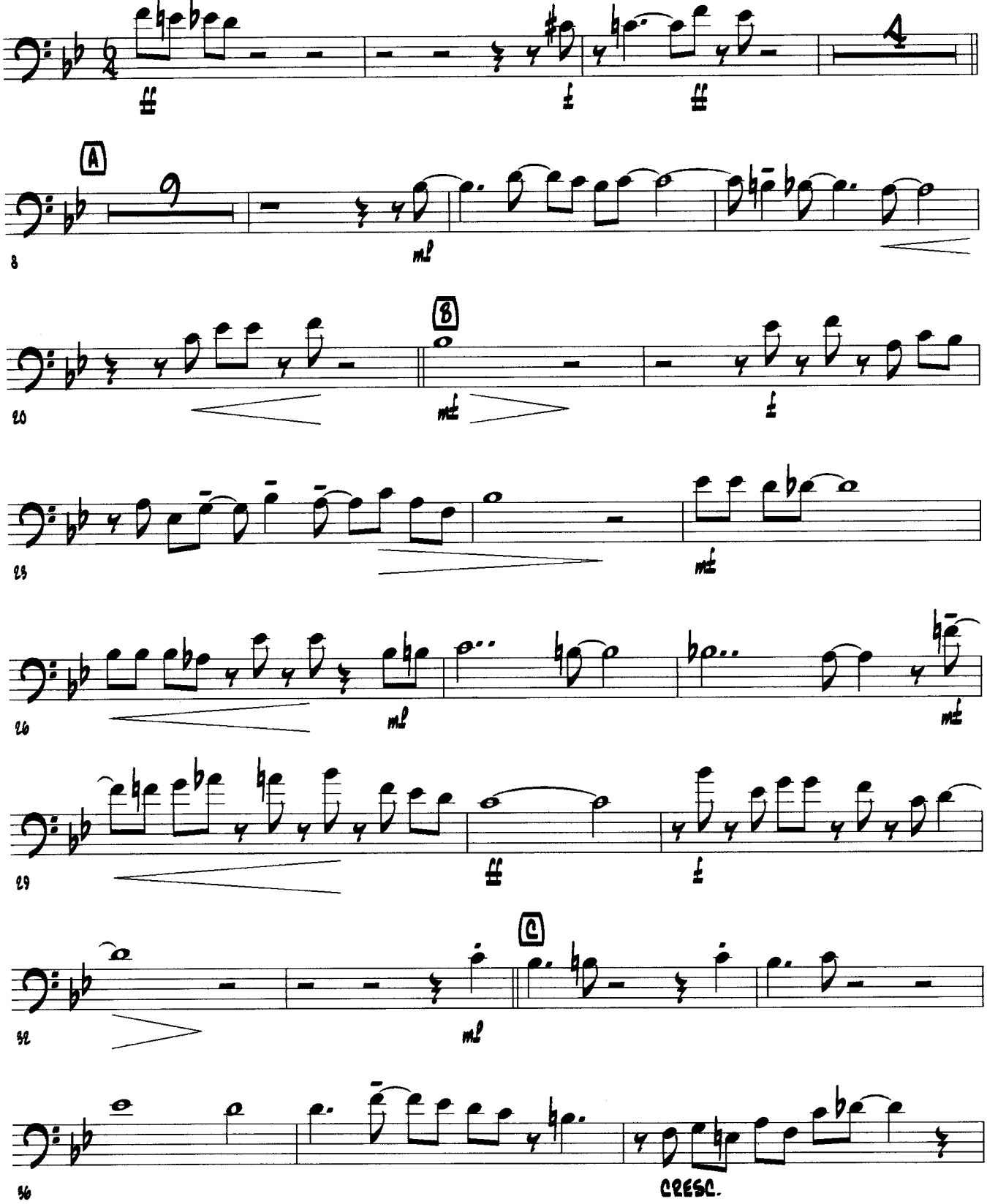

CHANUKAH OH CHANUKAH - P.2

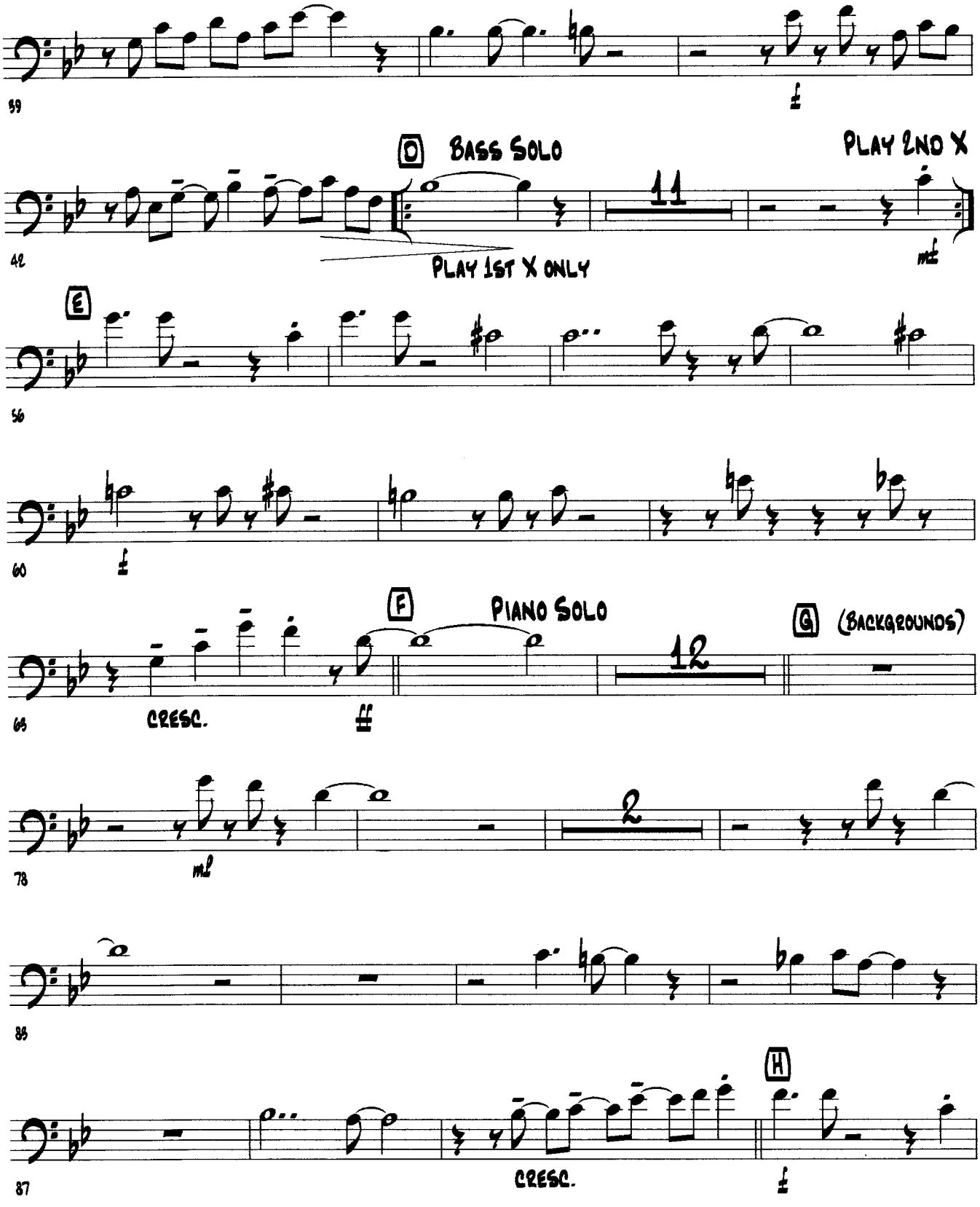

BONE 1

CHANUKAH OH CHANUKAH - P.3

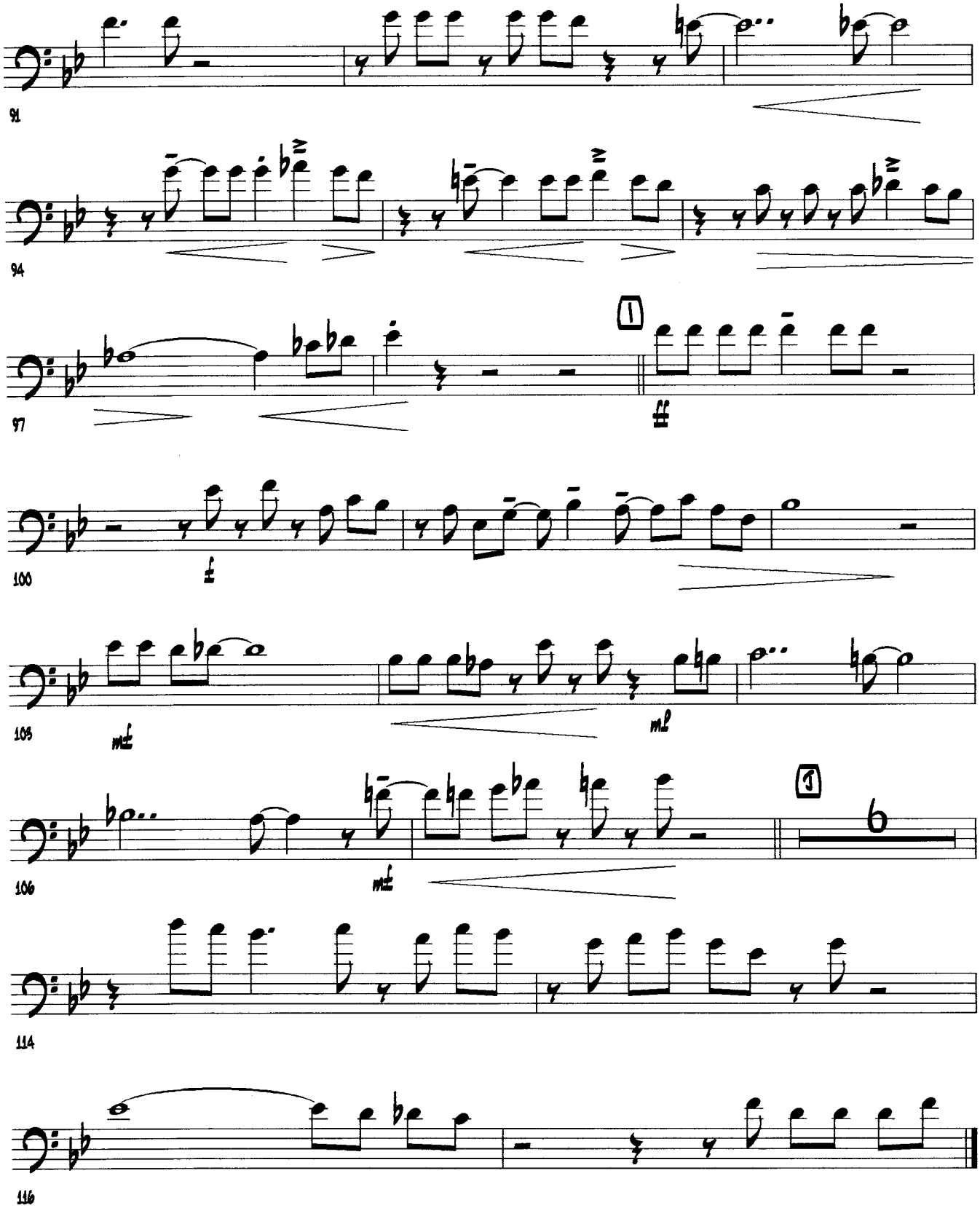

BONE 2

CHANUKAH O CHANUKAH

TRADITIONAL
ARR. STEVE ERICKSON

♩ = 148 STRAIGHT EIGHTHS

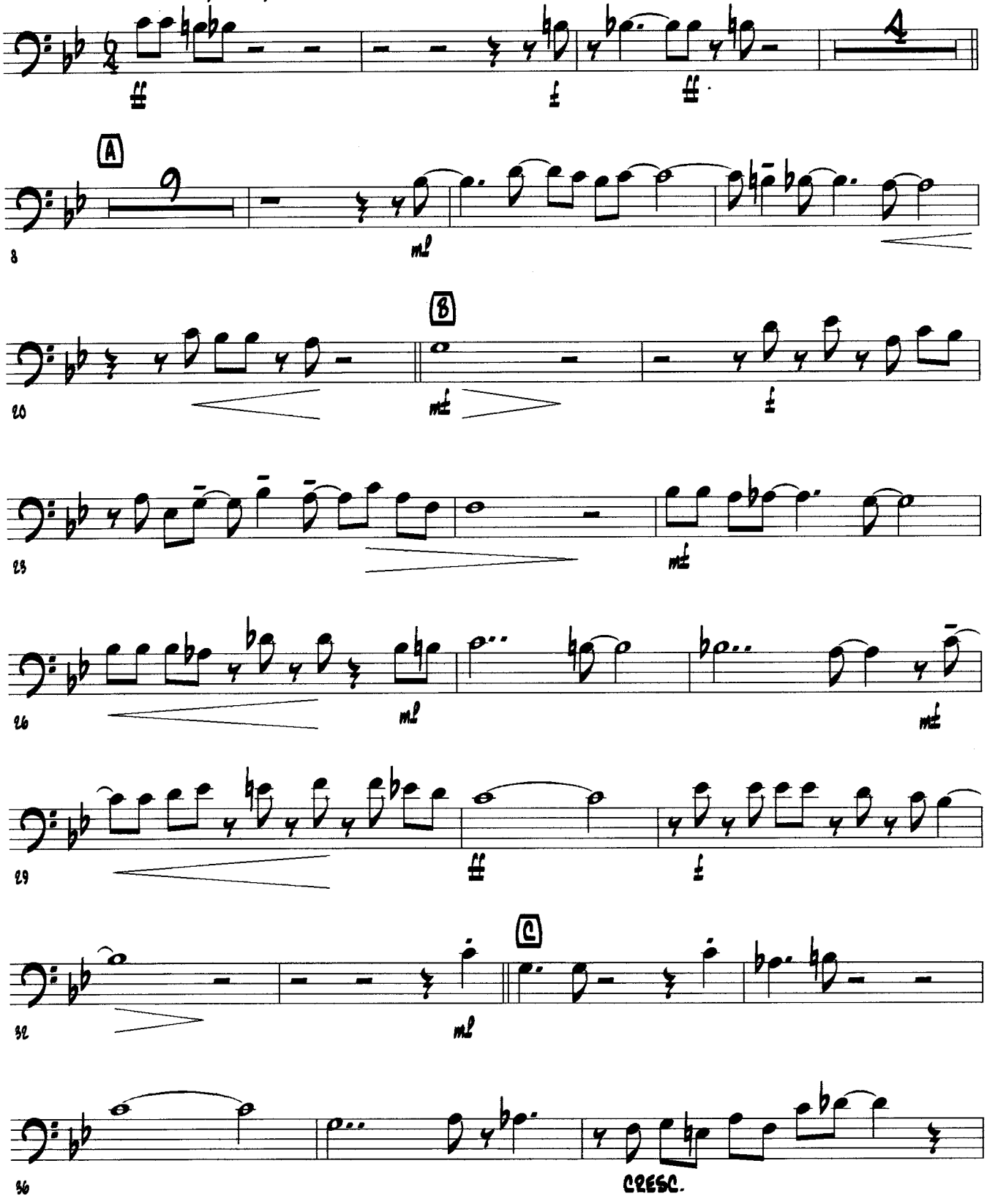

BONE 2

CHANUKAH OH CHANUKAH - P.2

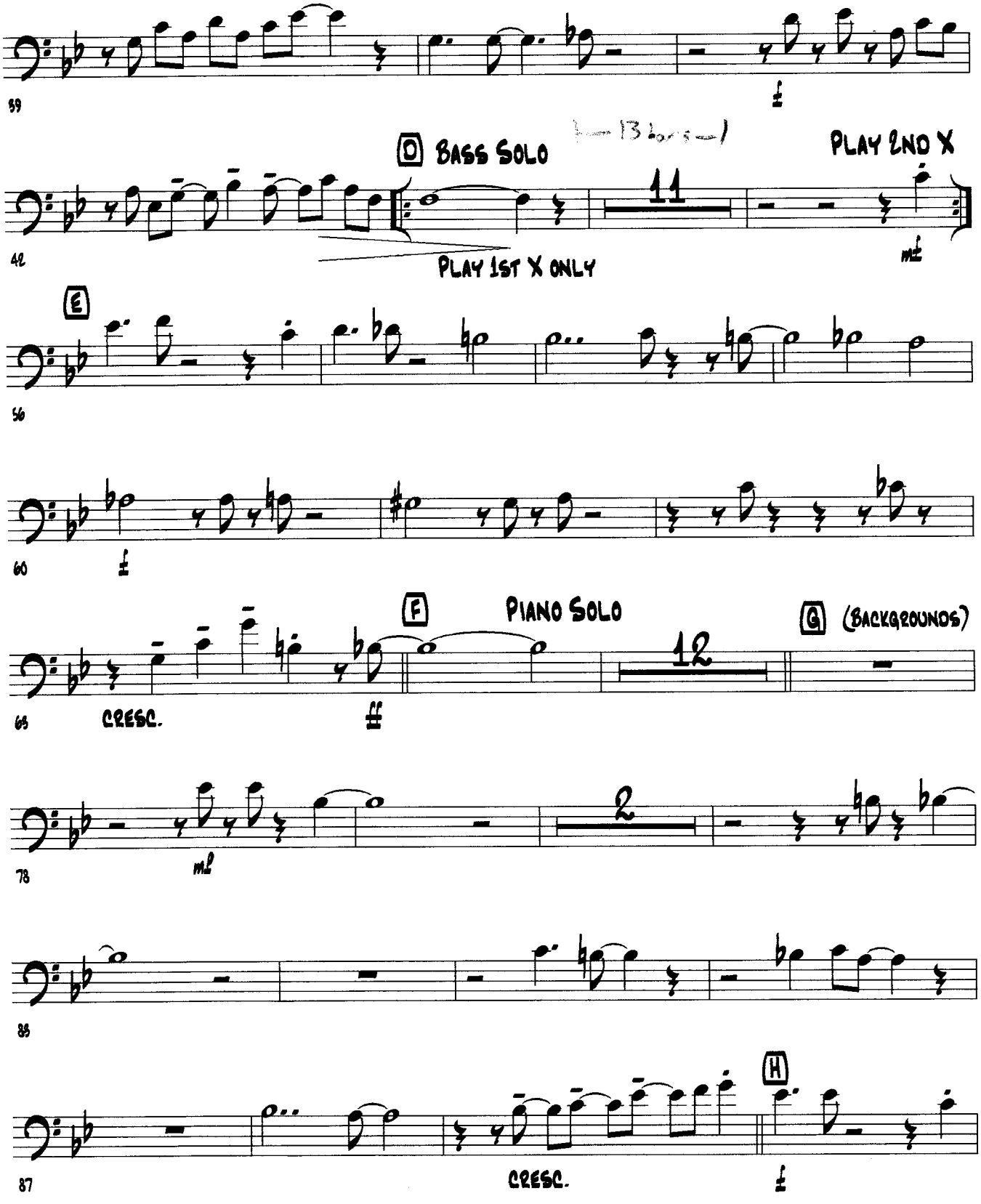

CHANUKAH OH CHANUKAH - P.3

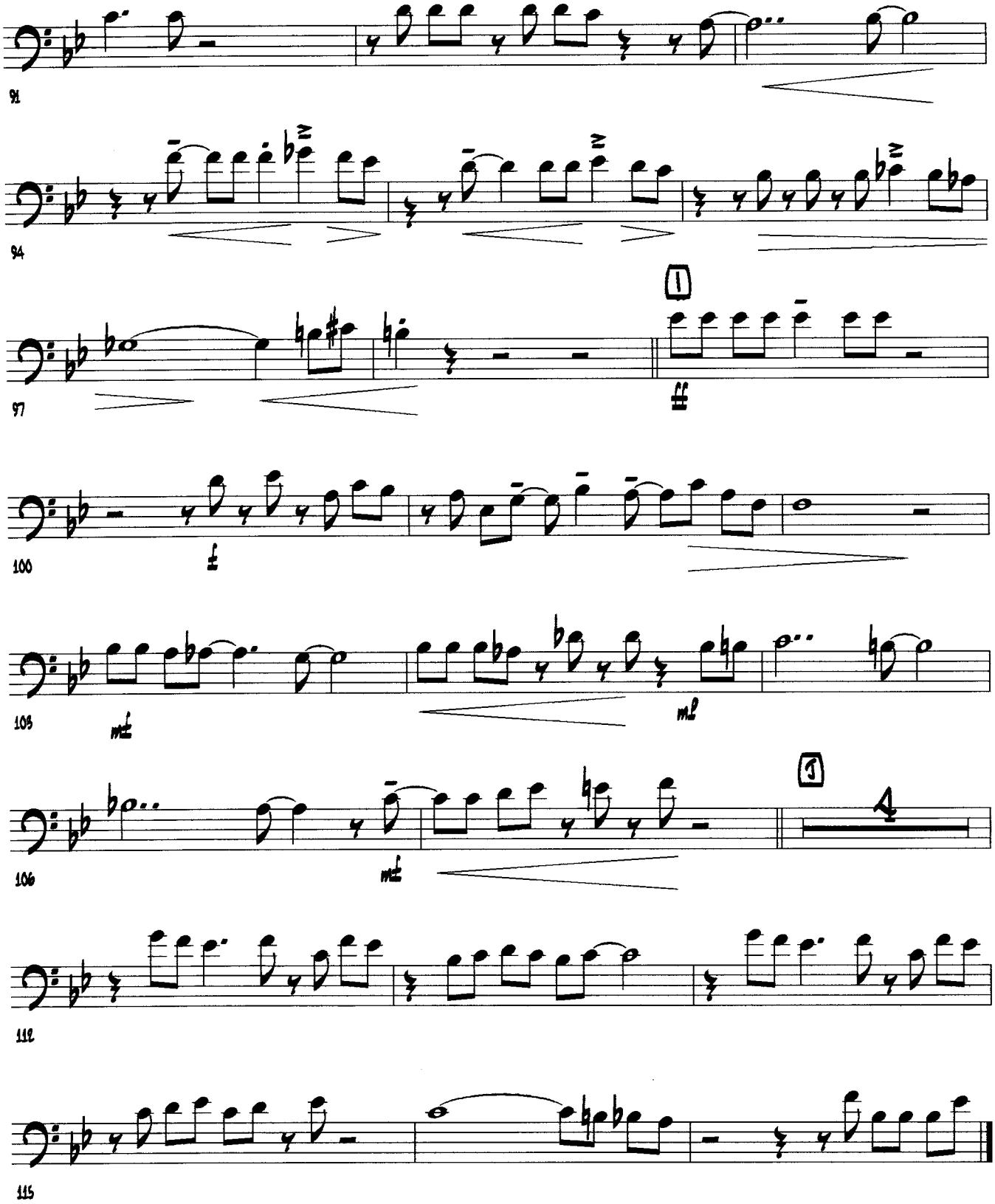

BONE 3

CHANUKAH O CHANUKAH

TRADITIONAL
ARR. STEVE ERICKSON

♩ = 148 STRAIGHT EIGHTHS

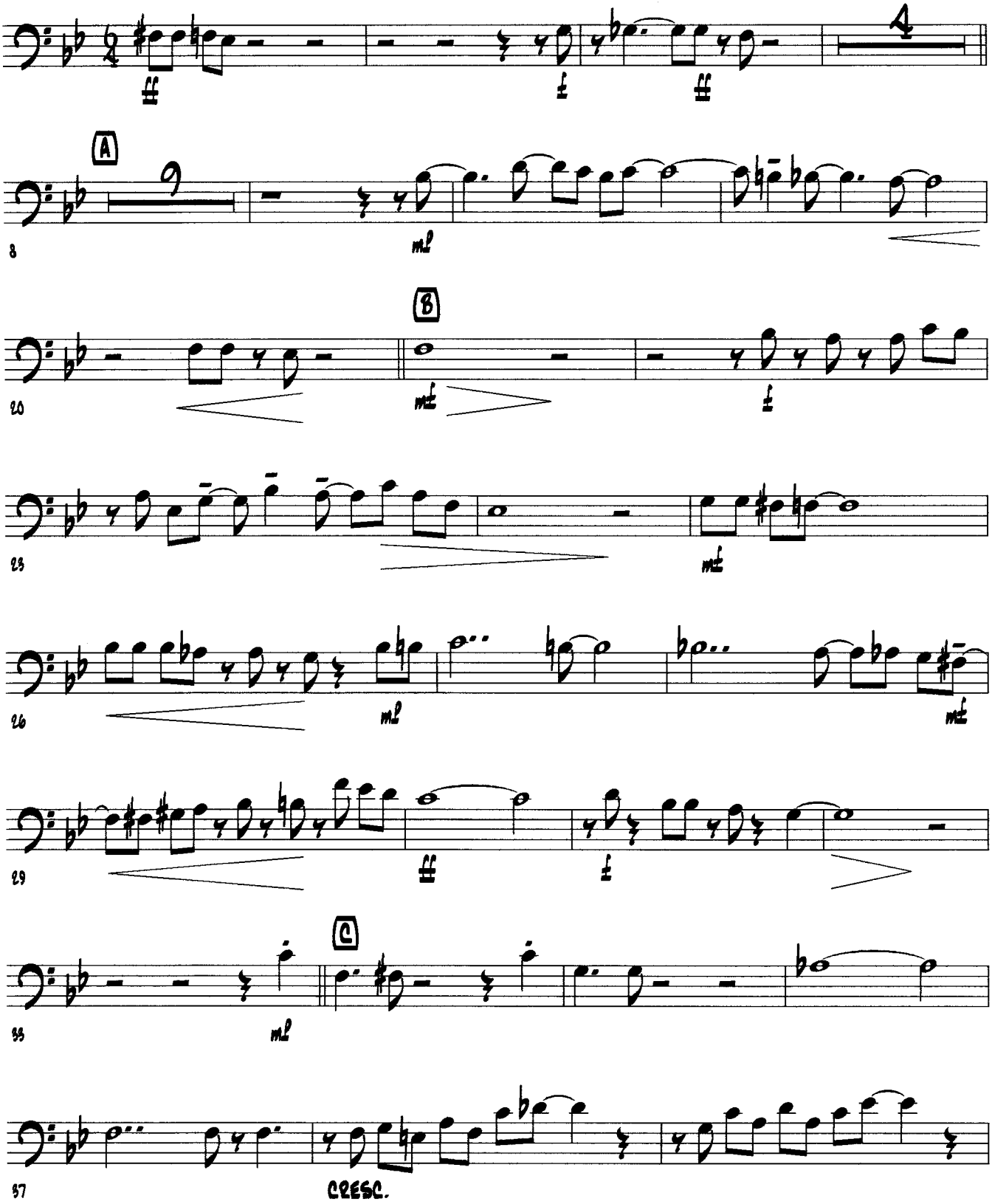

CHANUKAH OH CHANUKAH - P.2

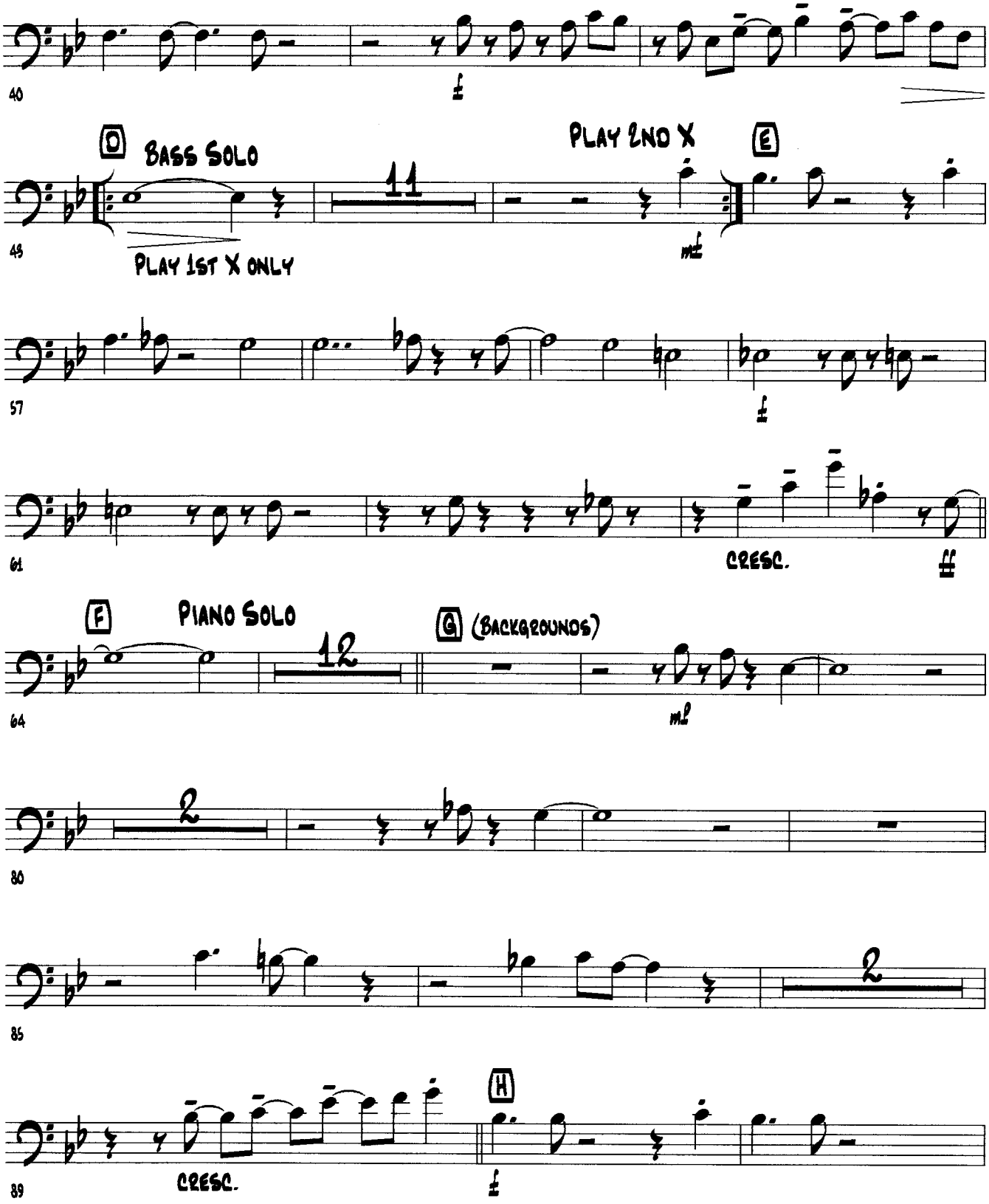

CHANUKAH OH CHANUKAH - P.3

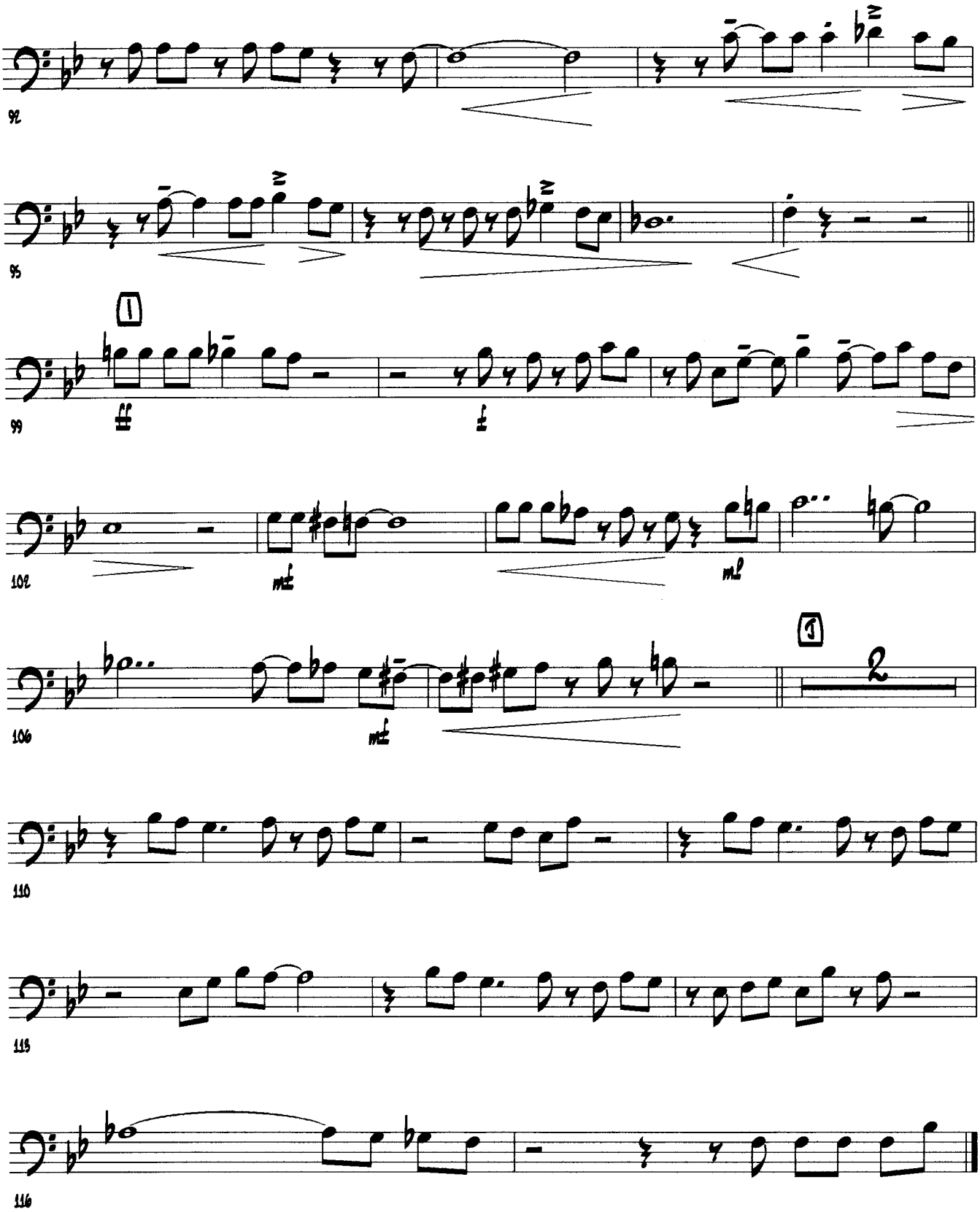

BASS BONE

CHANUKAH O CHANUKAH

TRADITIONAL
ARR. STEVE ERICKSON

♩ = 148 STRAIGHT EIGHTHS

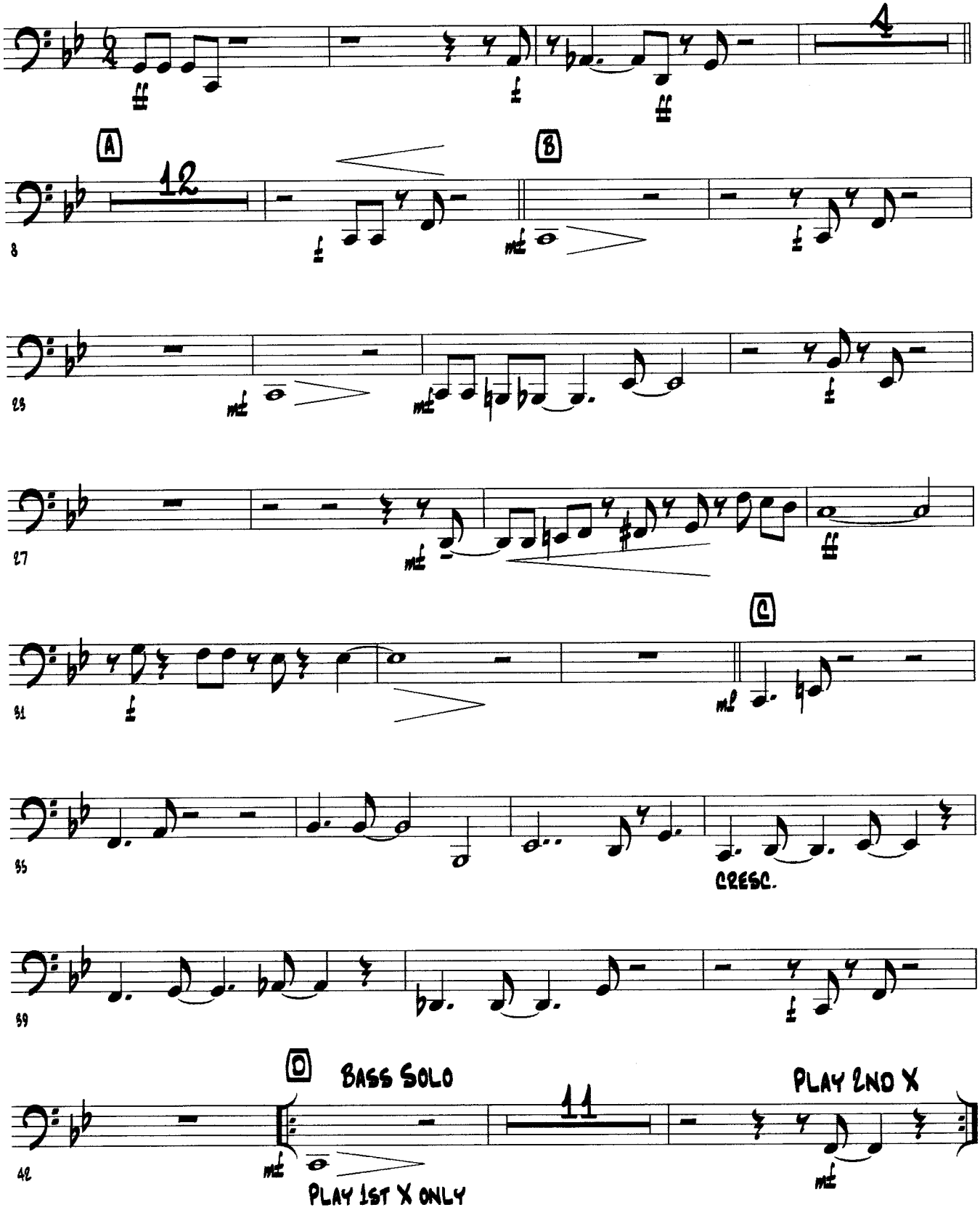

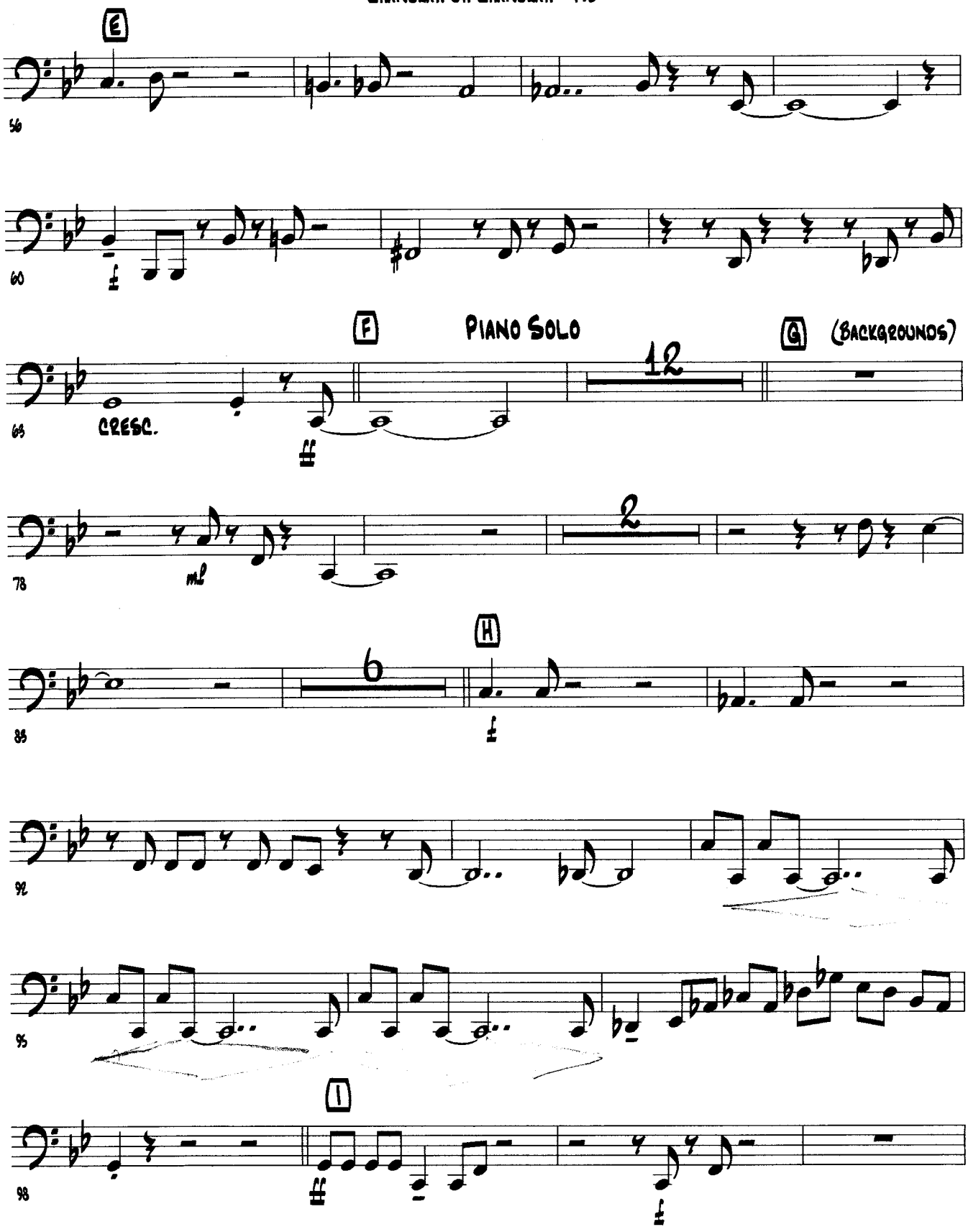
E
56
60
F
PIANO SOLO
G
(BACKGROUNDS)
65
CRESC.
12
78
mf
2
H
85
6
92
95
I
98

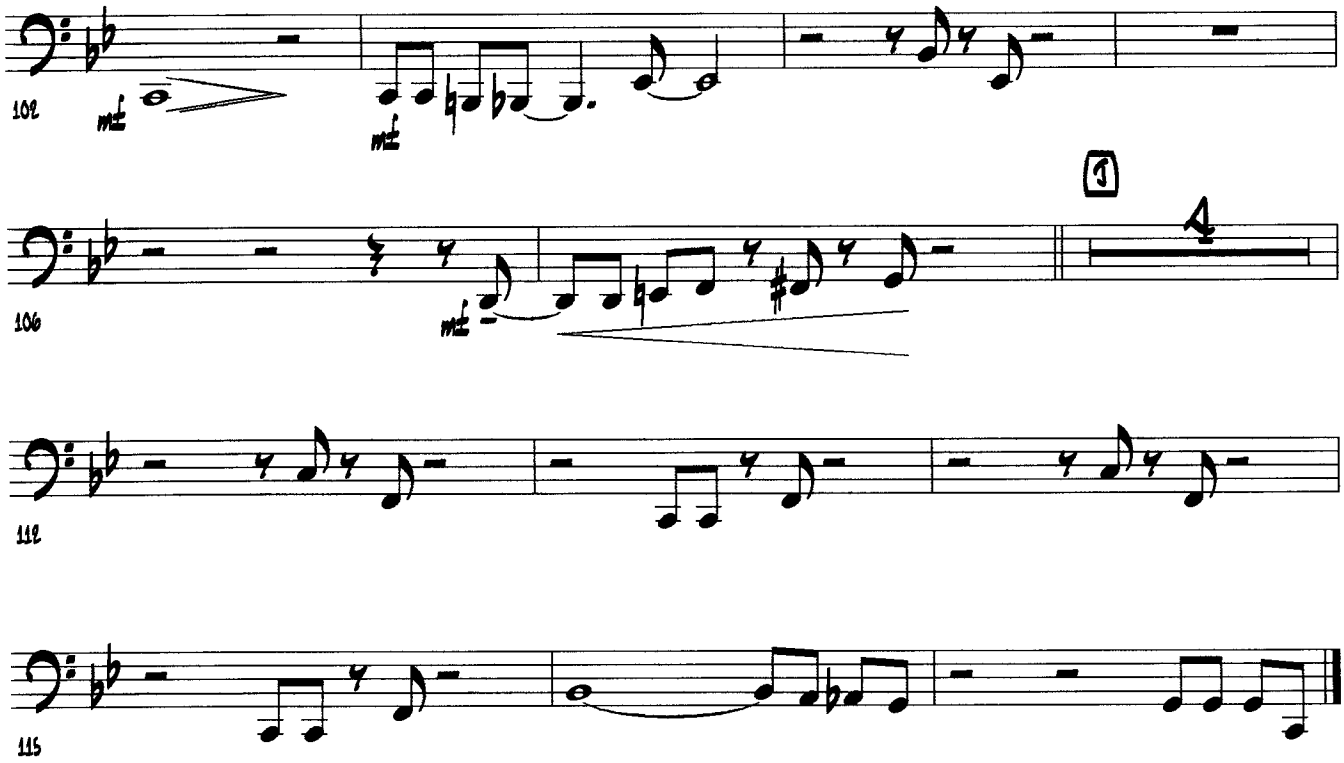
102
mf
mf
106
mf
1
4
112
115

Piano

Chanukah O Chanukah

Traditional
Arr. Steve Erickson

♩ = 148 Straight eighths

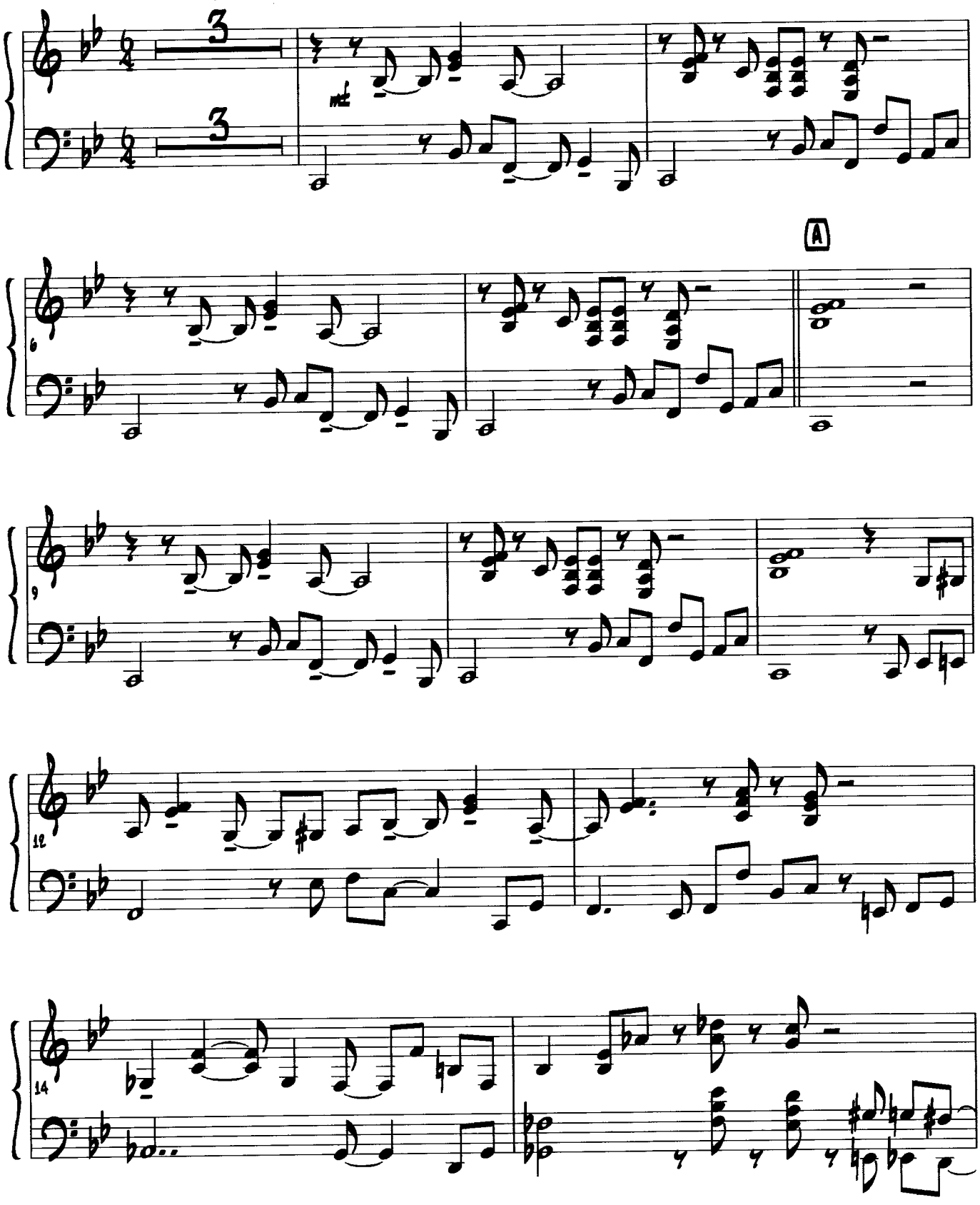

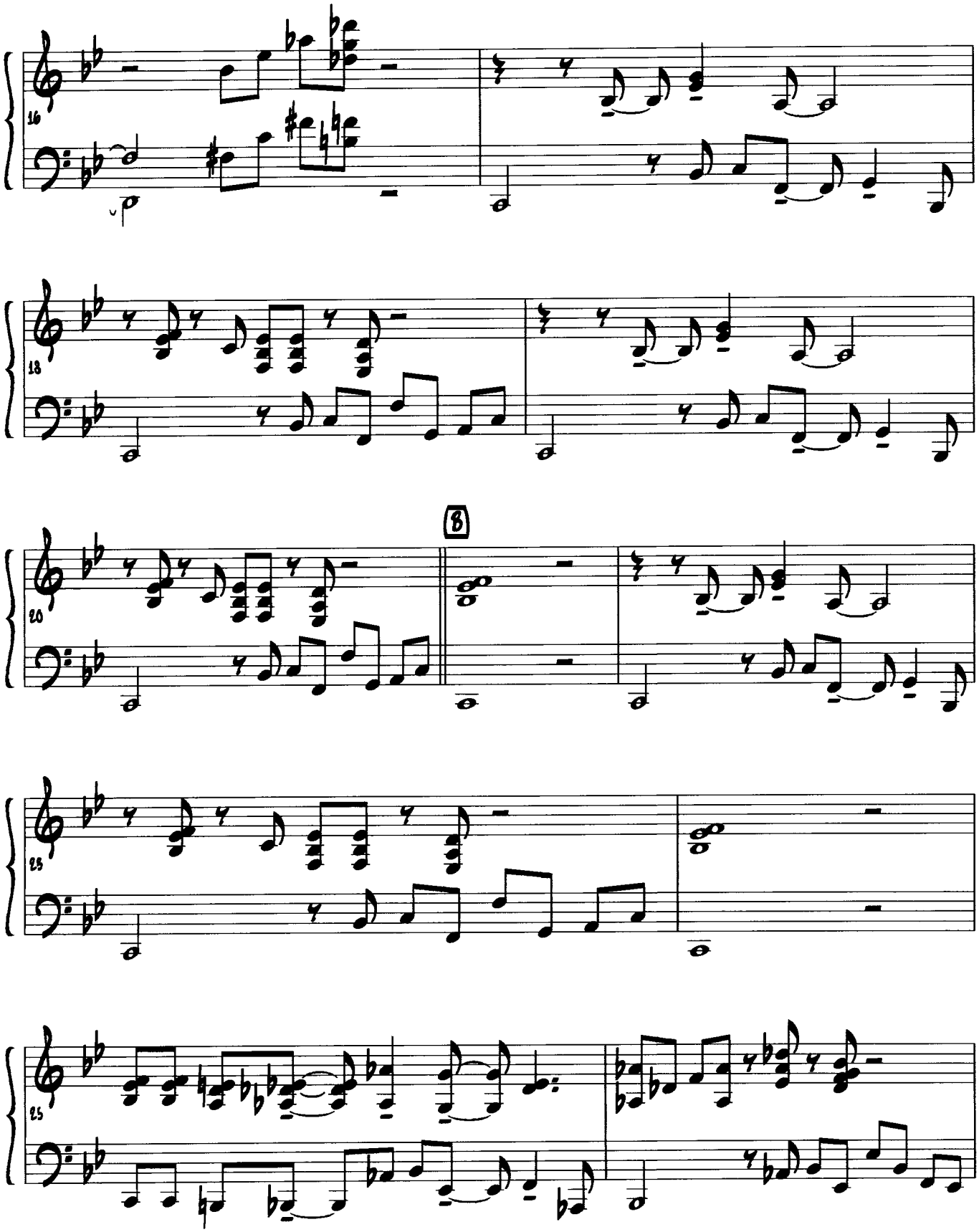
16
18
B
20
23
25

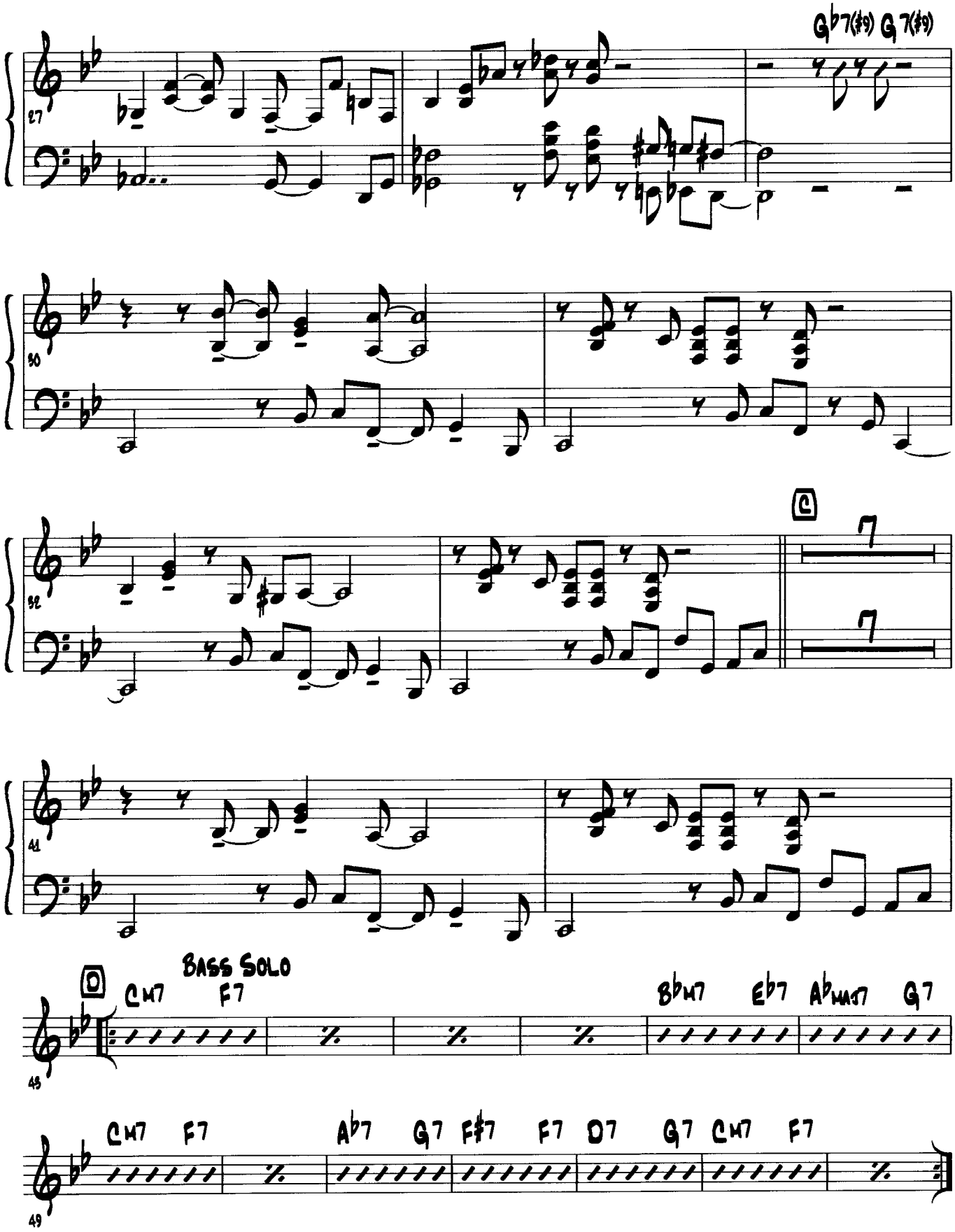
G♭7(♯9) G7(♯9)
27
30
32
C
7
7
41
D
BASS SOLO
CM7 F7
B♭M7 E♭7 A♭MAJ7 G7
45
CM7 F7
A♭7 G7 F♯7 F7 D7 G7 CM7 F7
49

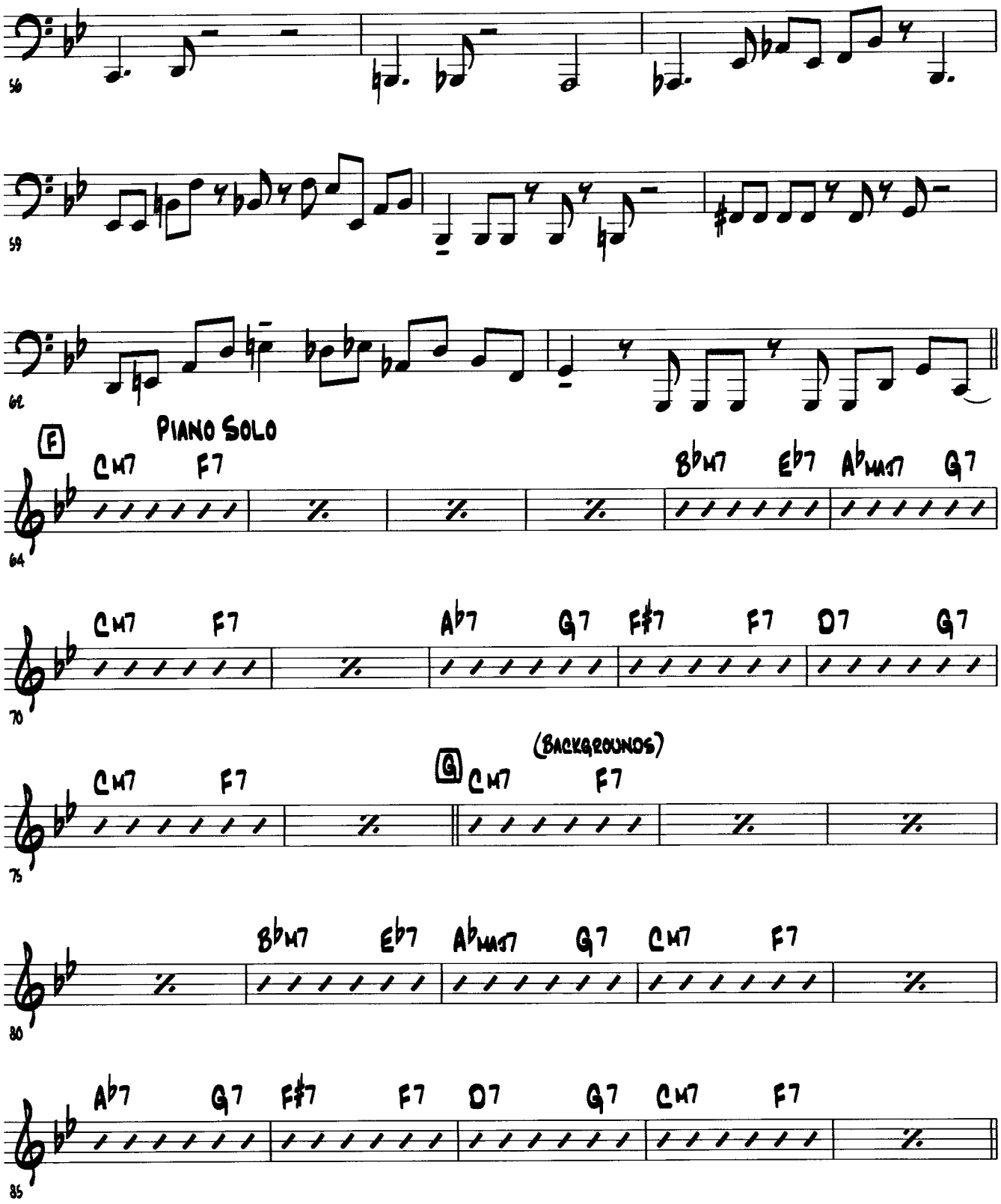
56
59
62
F
PIANO SOLO
CM7 F7
BbM7 Eb7 AbMAJ7 G7
64
CM7 F7
Ab7 G7 F#7 F7 D7 G7
70
CM7 F7
G
CM7 F7
(BACKGROUNDS)
75
BbM7 Eb7 AbMAJ7 G7 CM7 F7
80
Ab7 G7 F#7 F7 D7 G7 CM7 F7
85

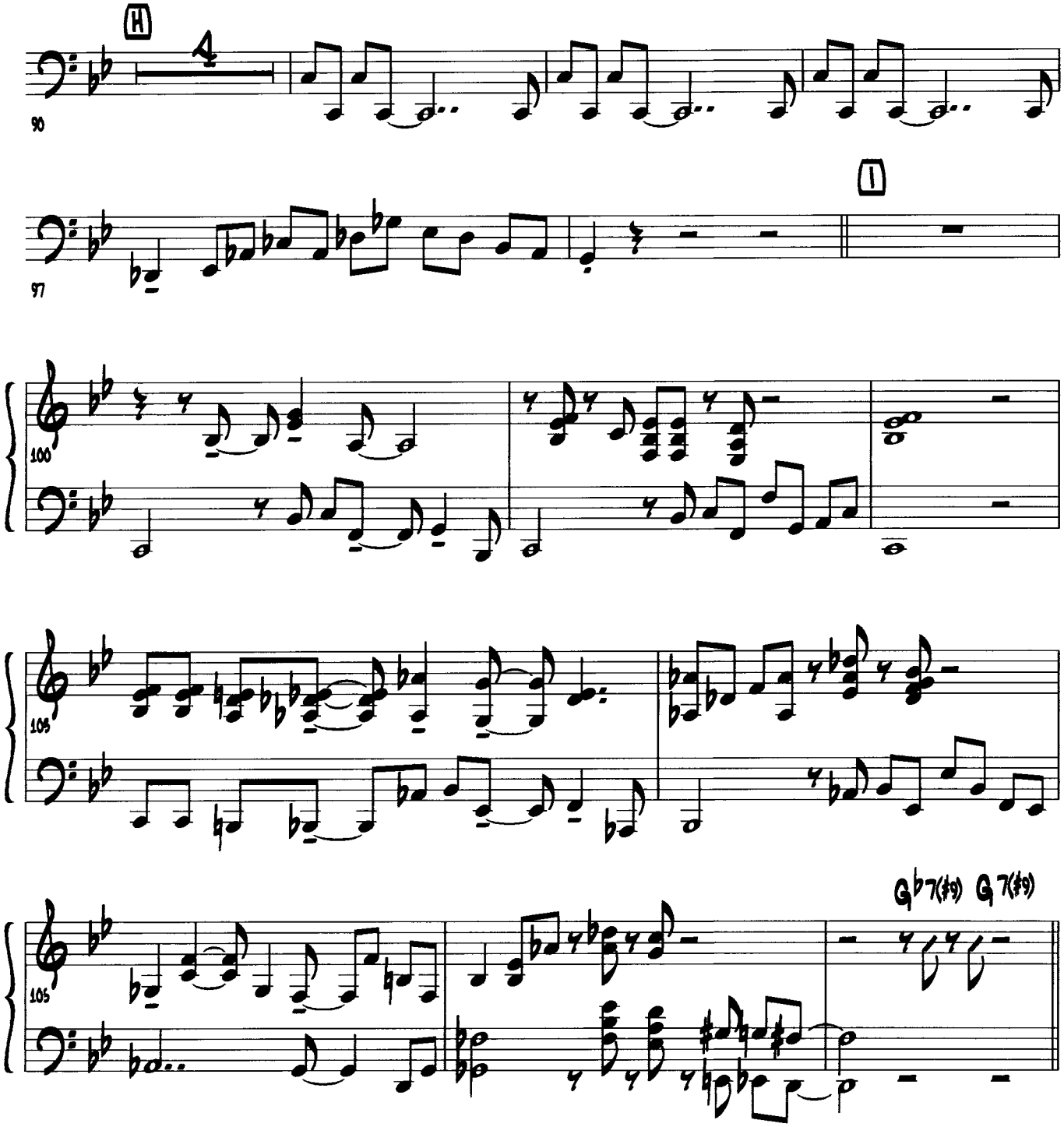
H
90
I
97
100
105
105
Gb7(#9) G7(#9)

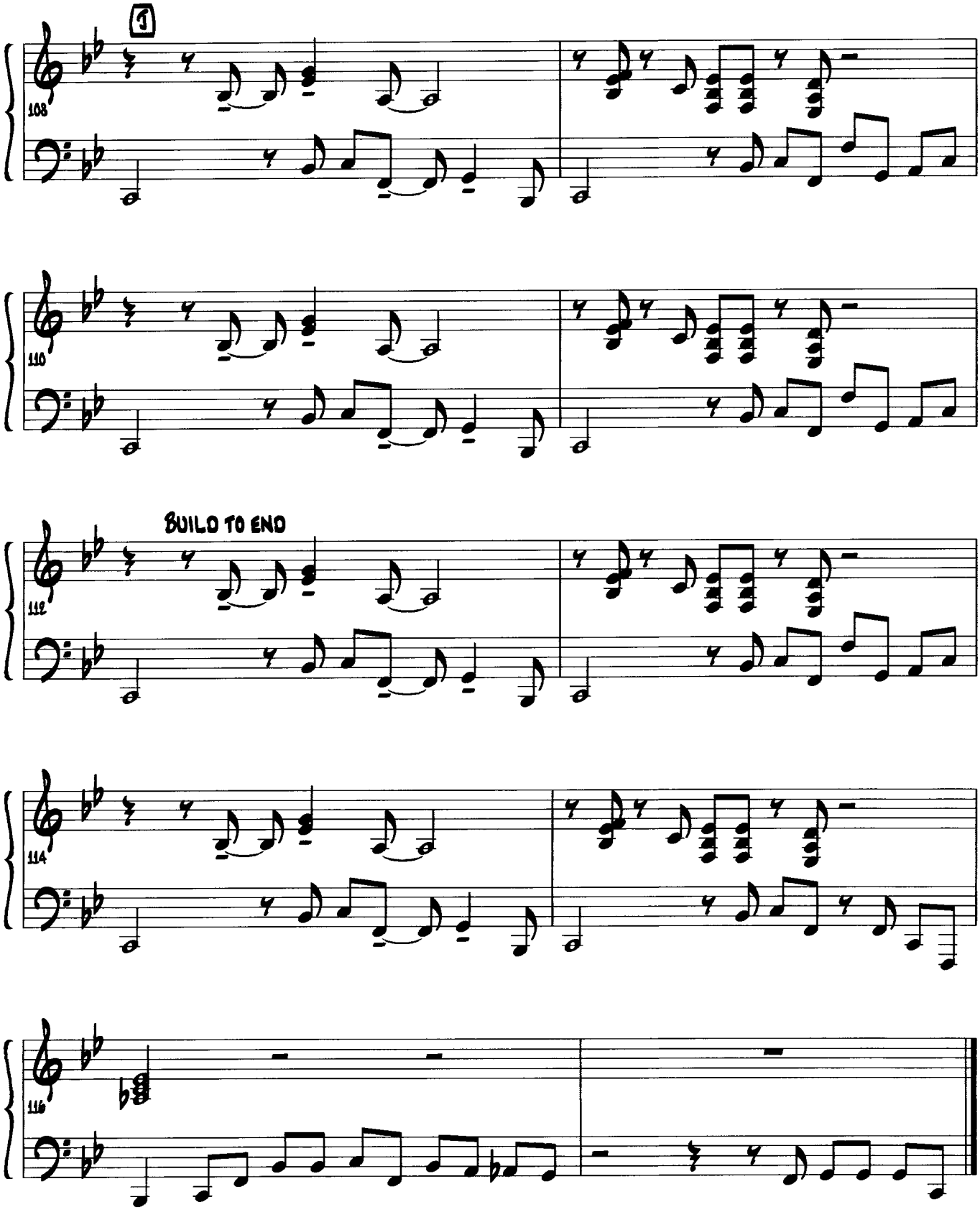
1
108
110
BUILD TO END
112
114
116

GUITAR

CHANUKAH O CHANUKAH

TRADITIONAL
ARR. STEVE ERICKSON

♩ = 148 STRAIGHT EIGHTHS

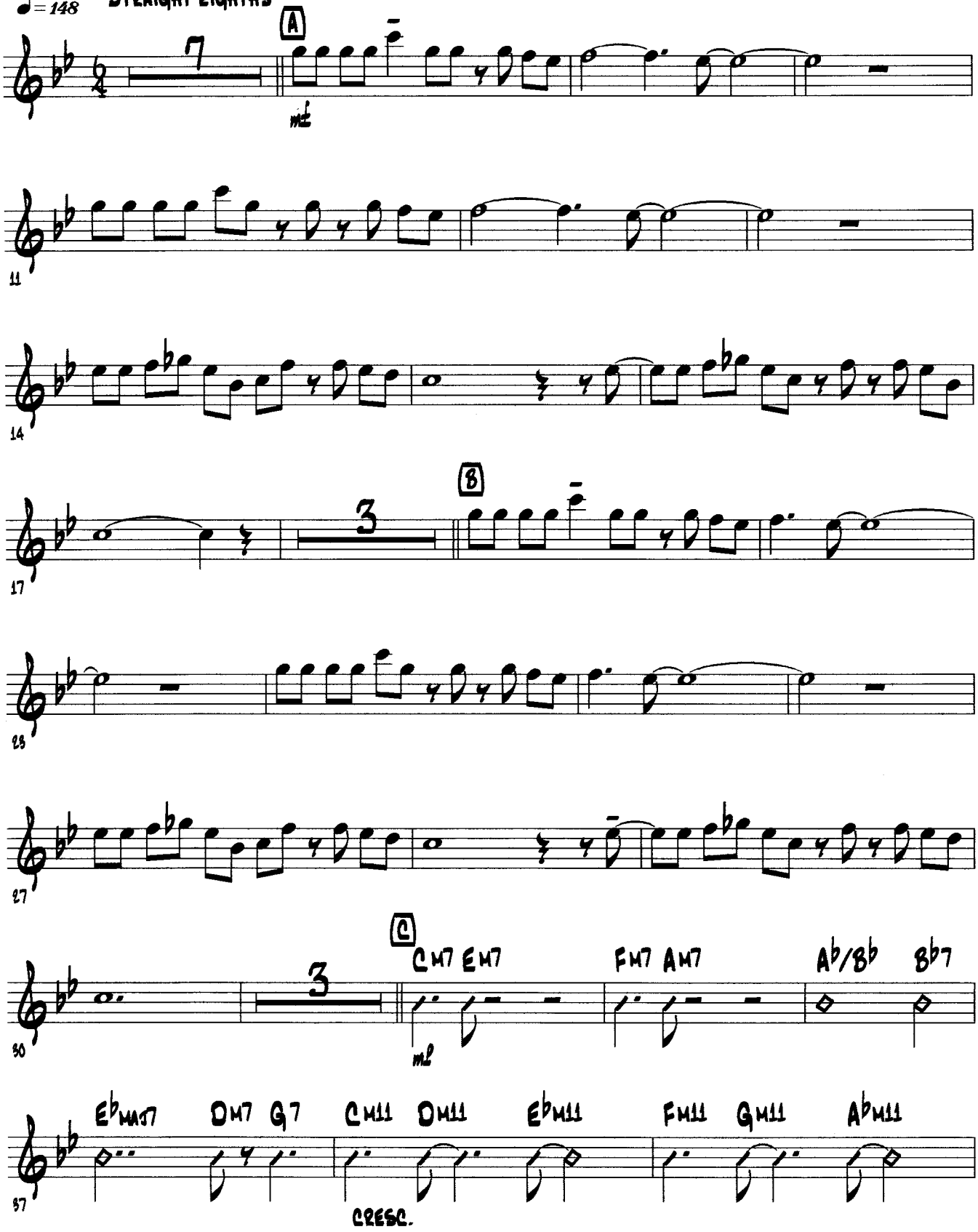

GUITAR

CHANUKAH OH CHANUKAH - P.2

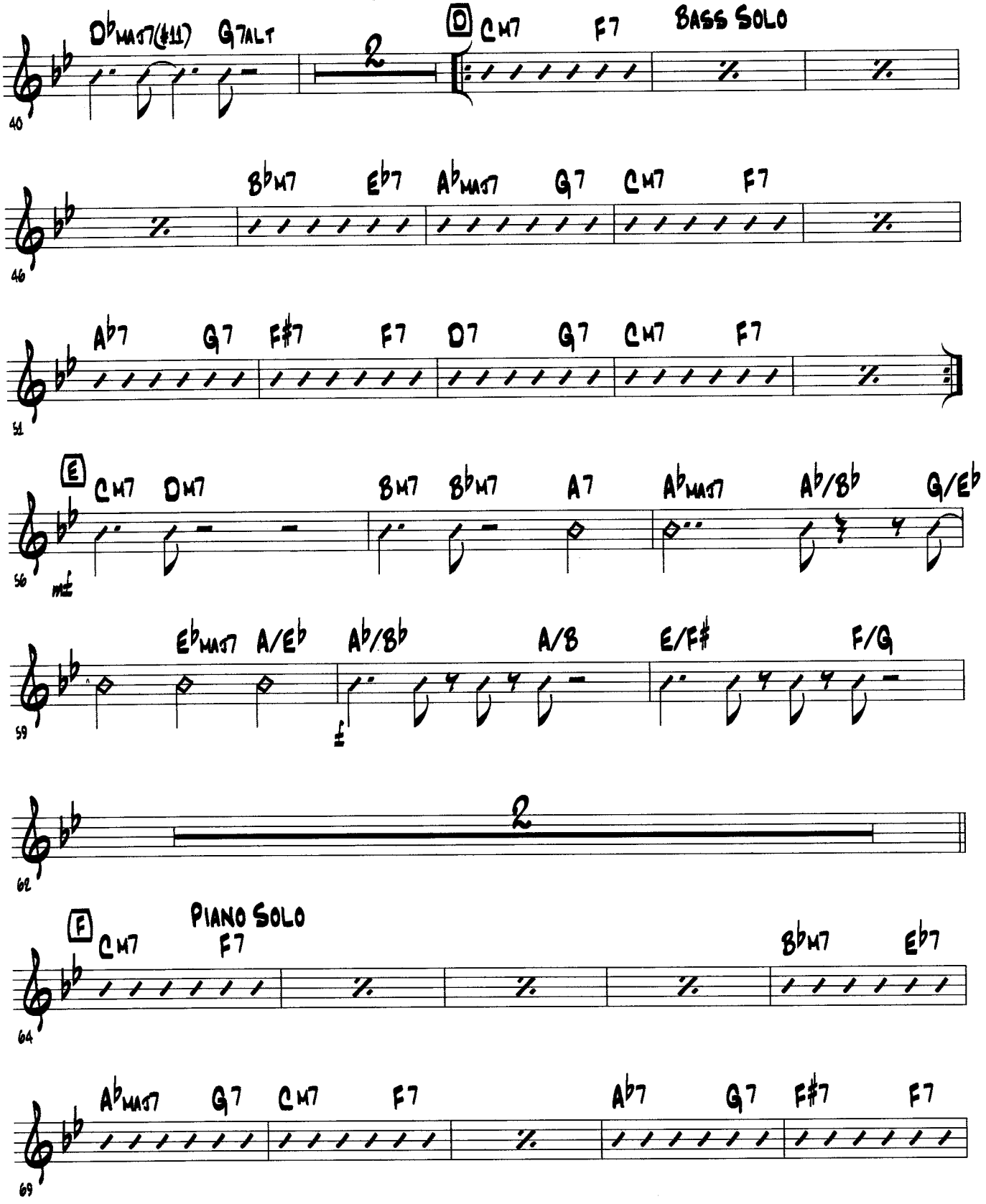

Guitar

(Backgrounds)

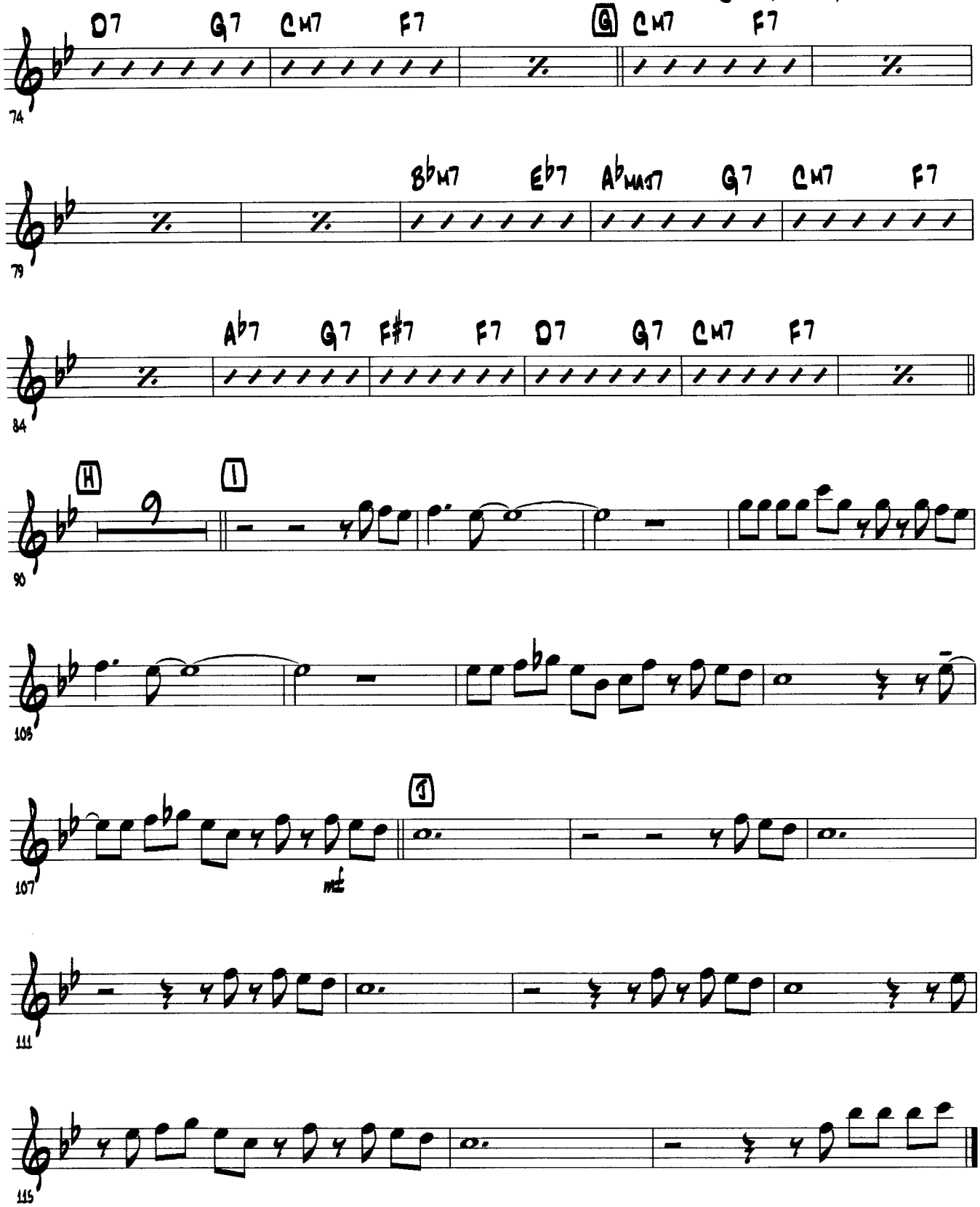

BASS

CHANUKAH O CHANUKAH

TRADITIONAL
ARR. STEVE ERICKSON

♩ = 148 STRAIGHT EIGHTHS

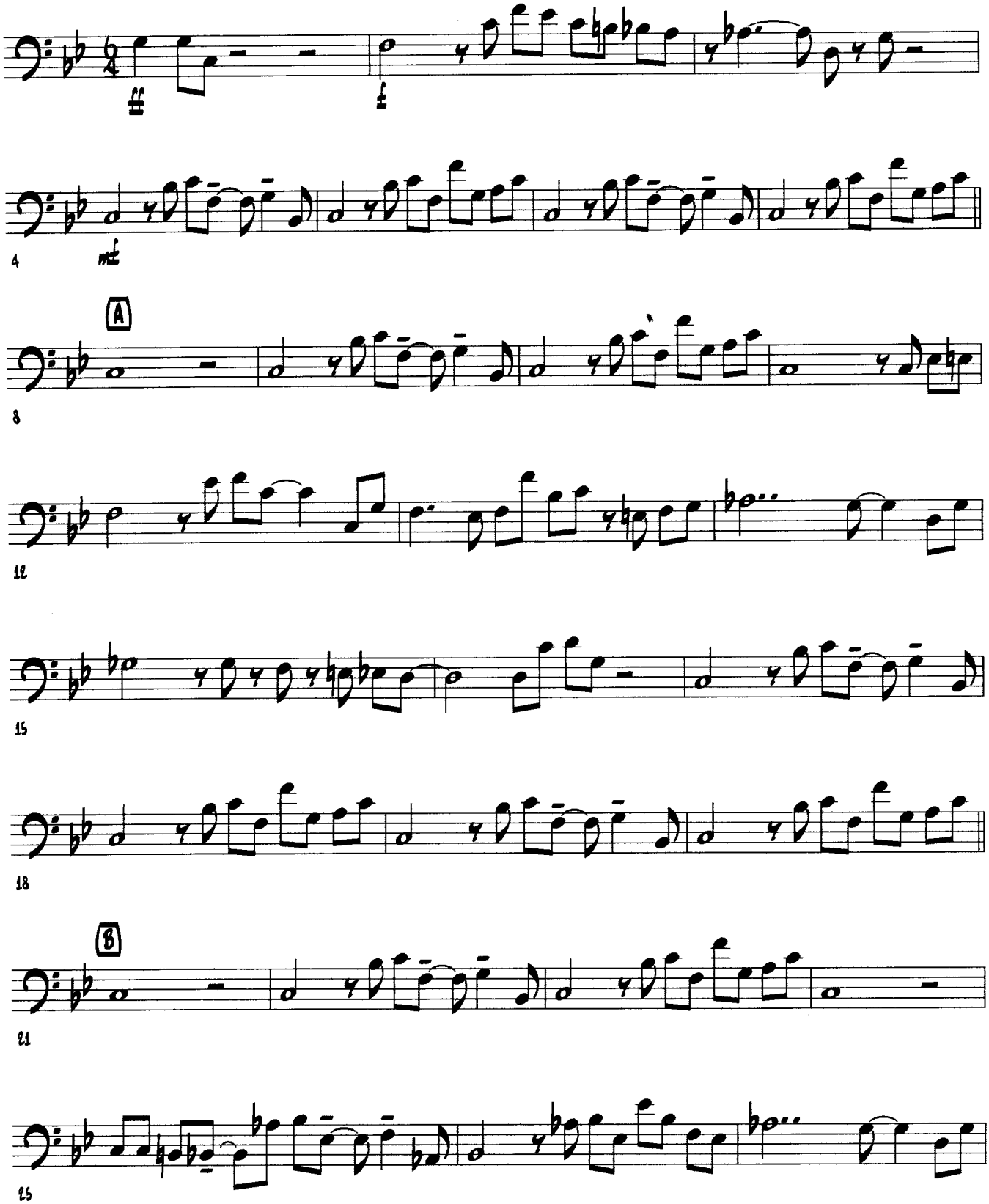

CHANUKAH OH CHANUKAH - P.2

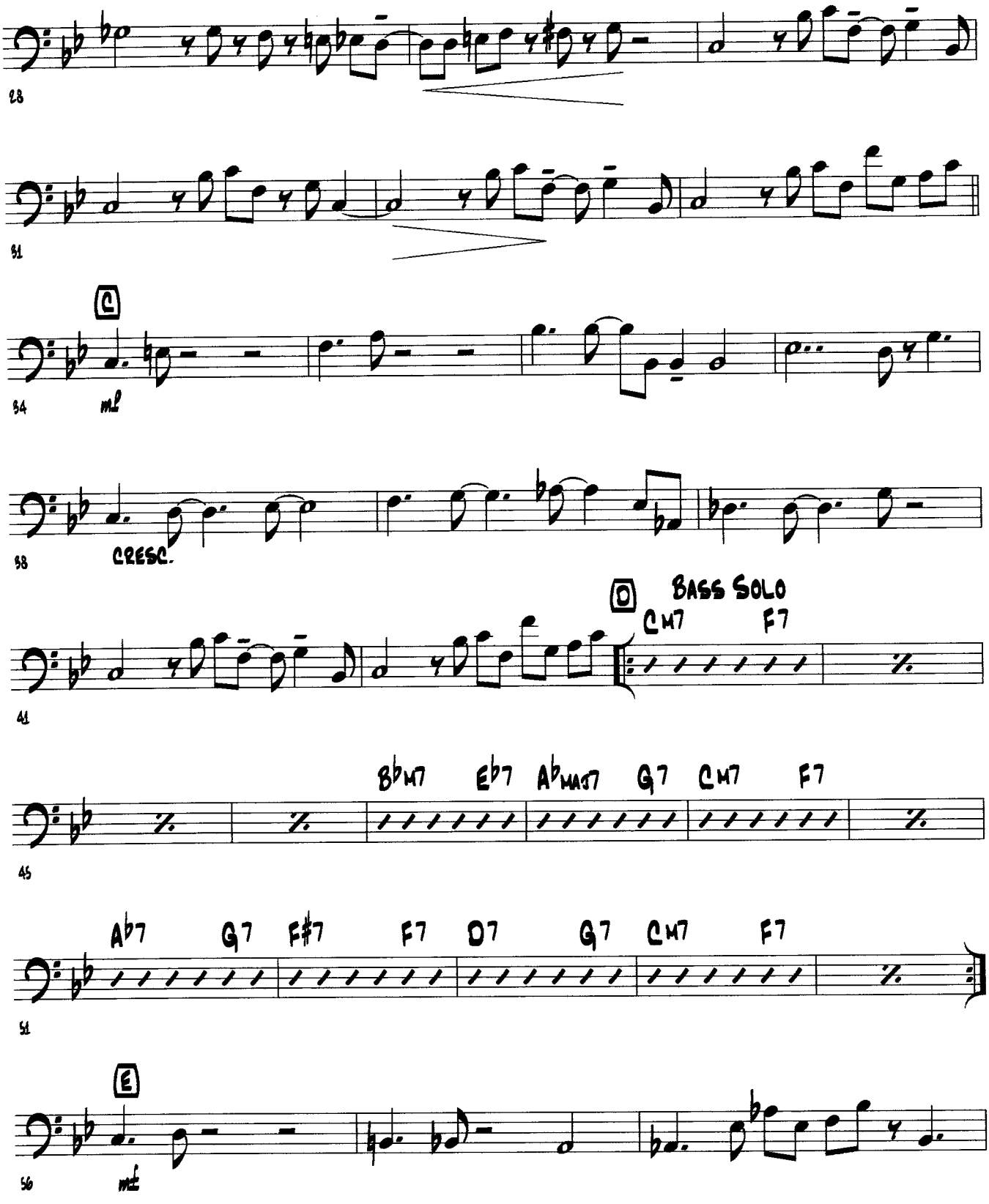

CHANUKAH OH CHANUKAH - P.3

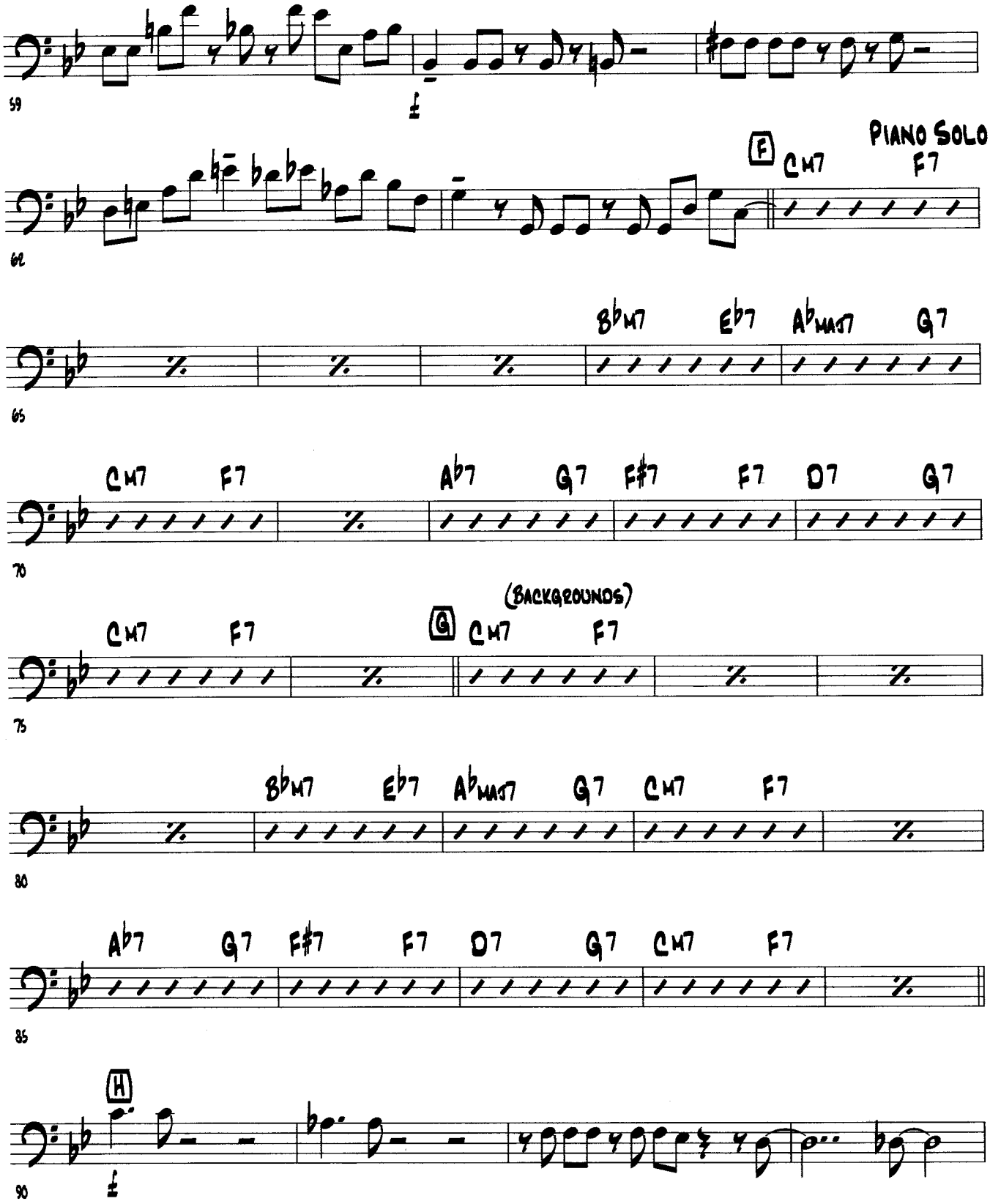

CHANUKAH OH CHANUKAH - P.4

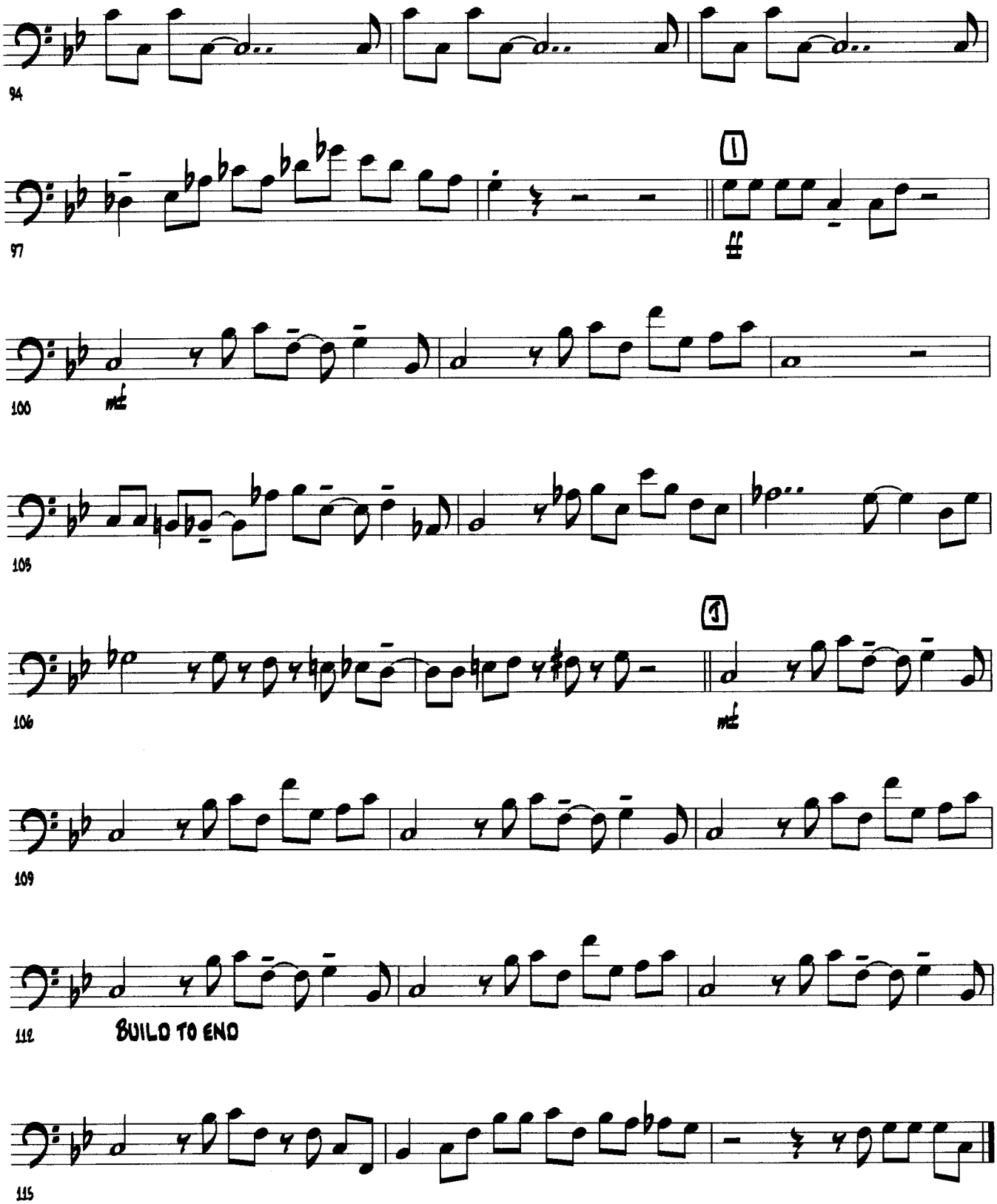

DRUMS

CHANUKAH O CHANUKAH

TRADITIONAL
ARR. STEVE ERICKSON

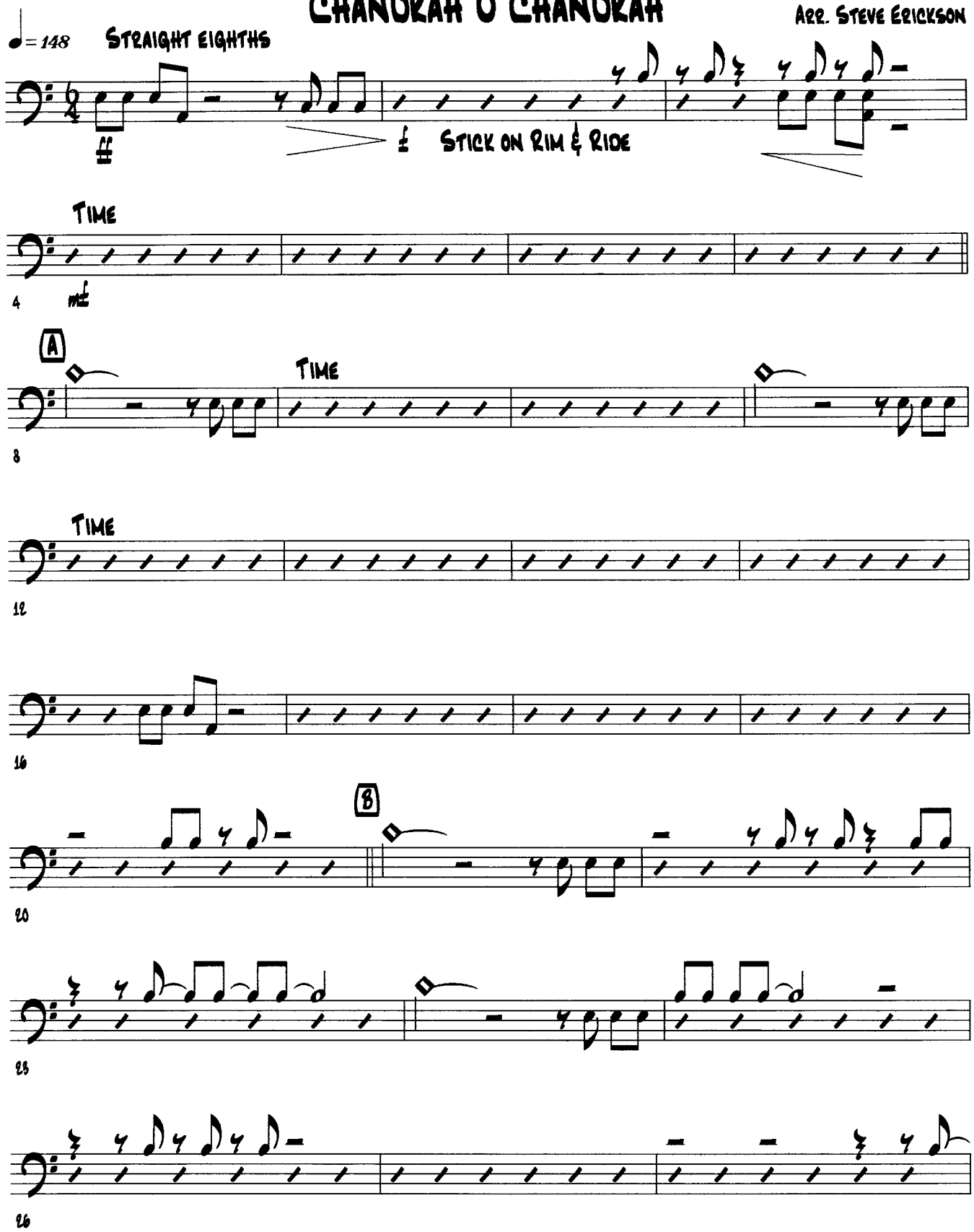

CHANUKAH OH CHANUKAH - P.2

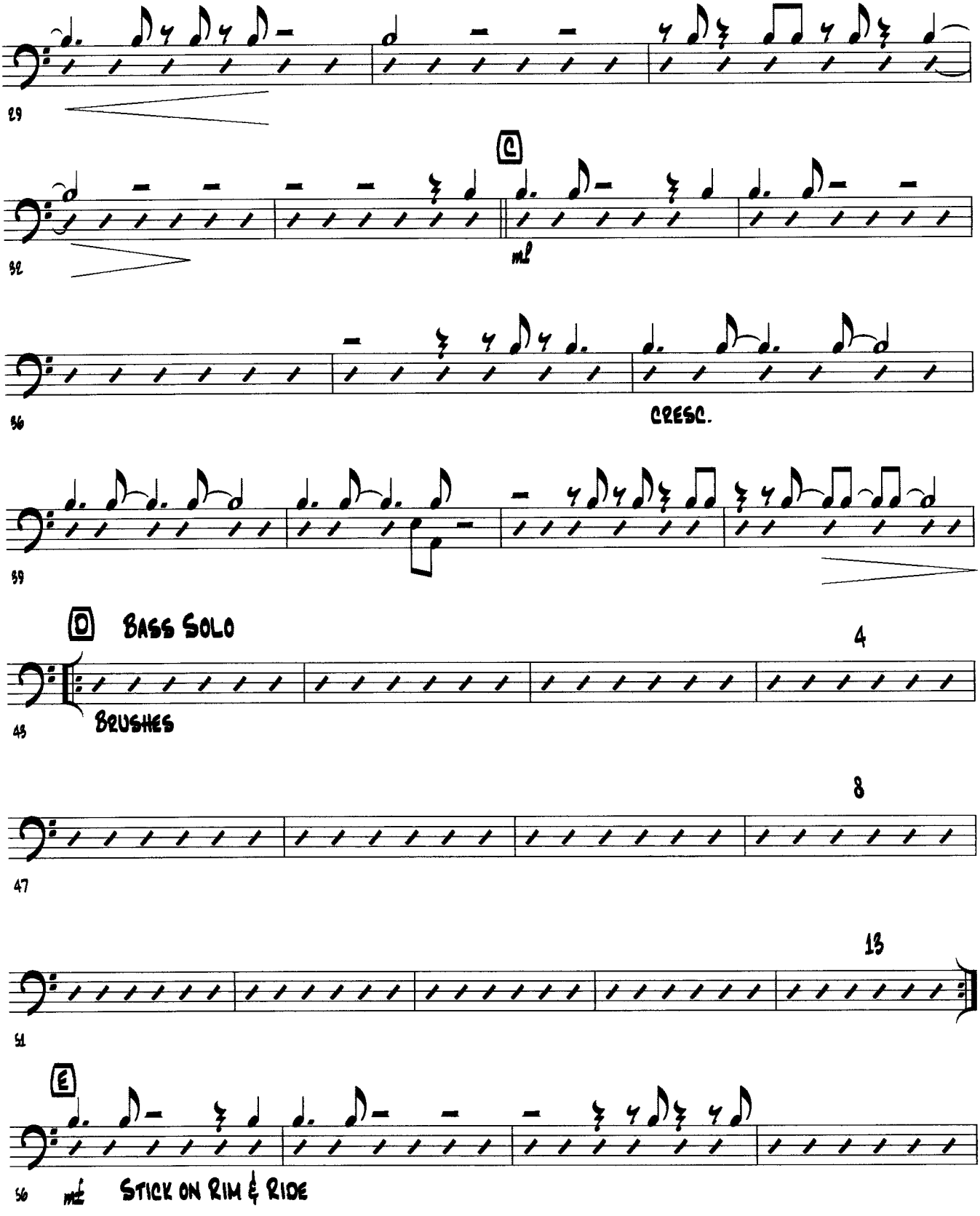

CHANUKAH OH CHANUKAH - P.3

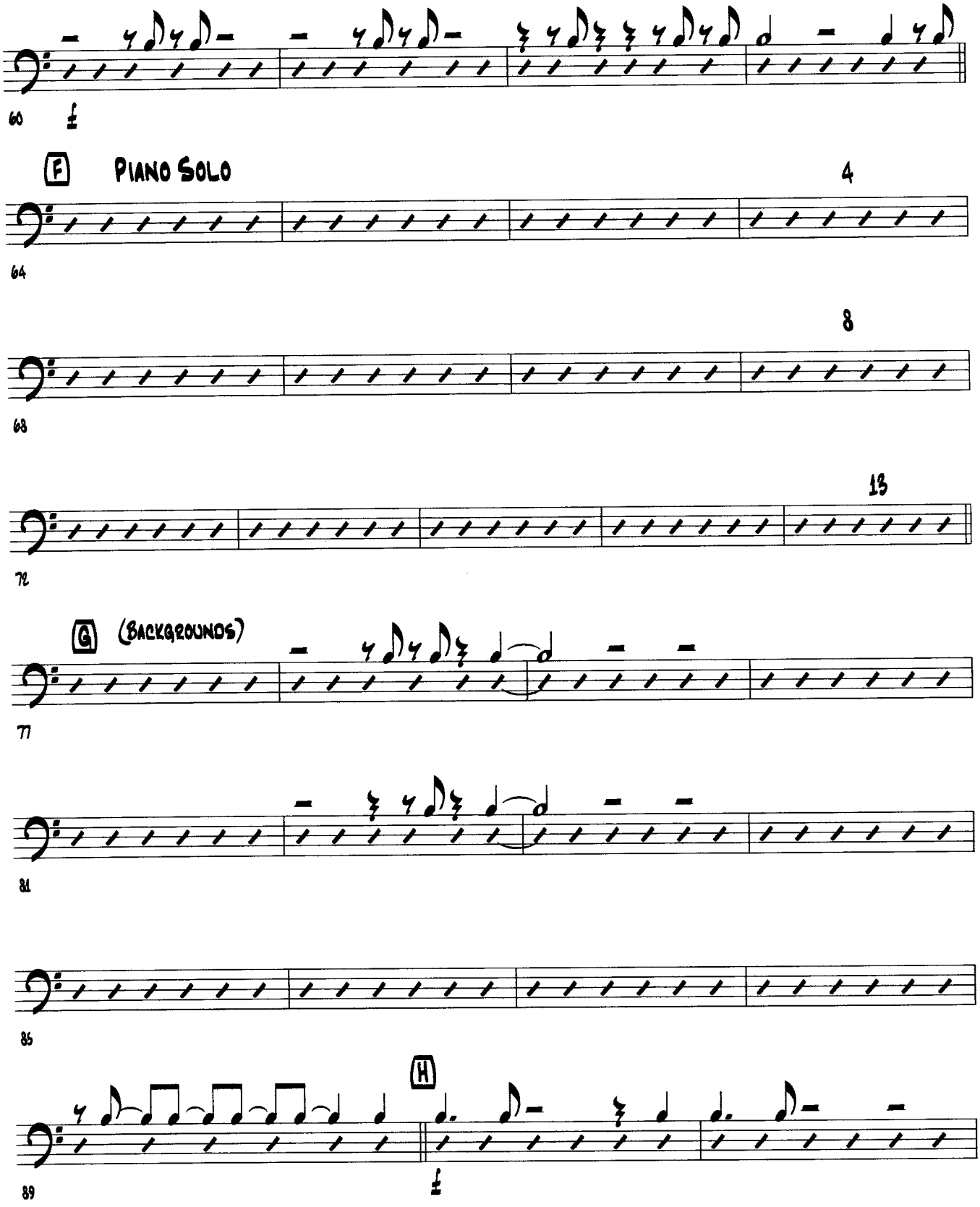

Drums
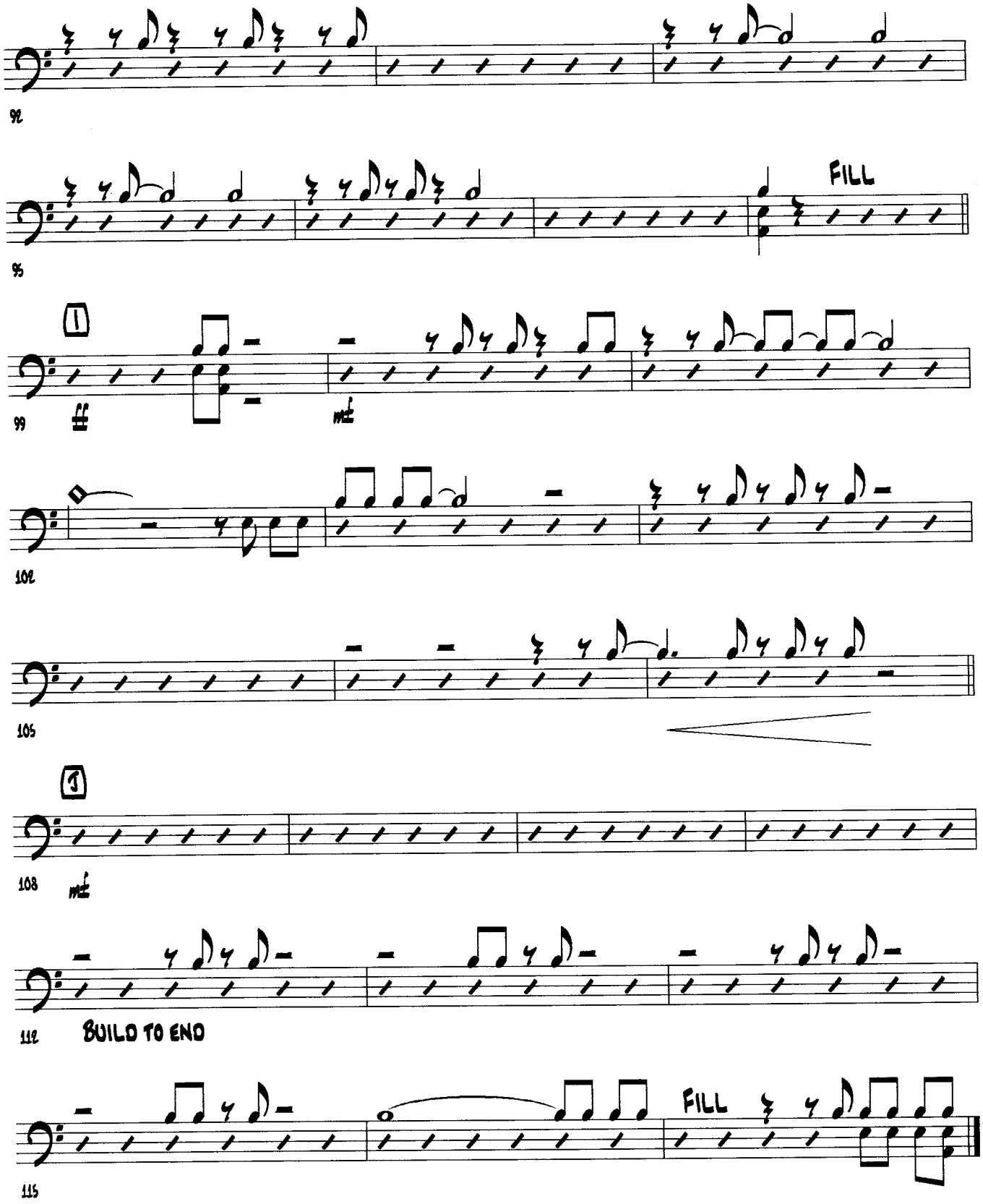
Chanukah Oh Chanukah - p.4