Flute 2

BIRDS OF THUNDER

BIRDS OF THUNDER

Bravura (in one) 𝅗𝅥. = 60

- MSgt John Bliss

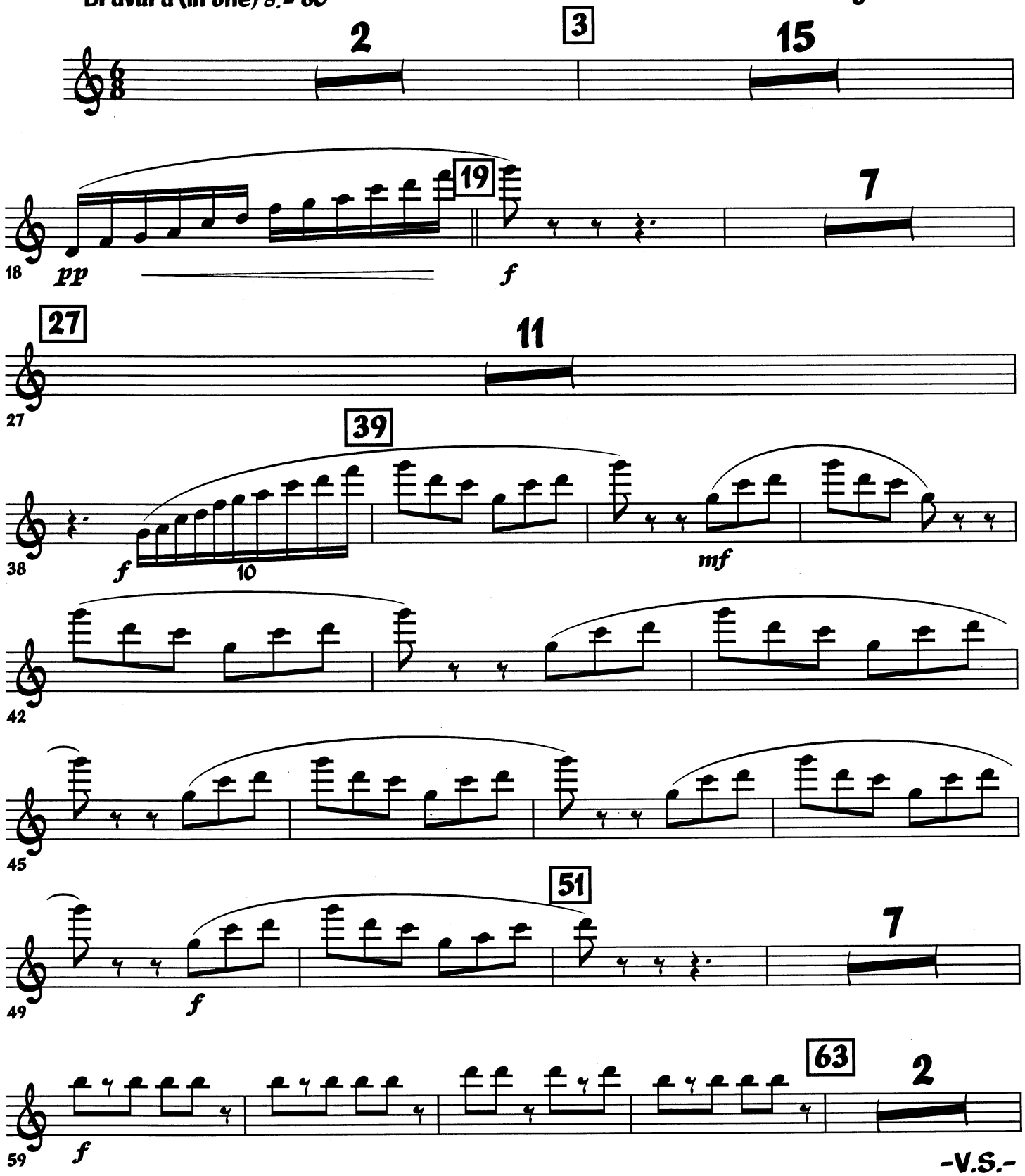

-V.S.-

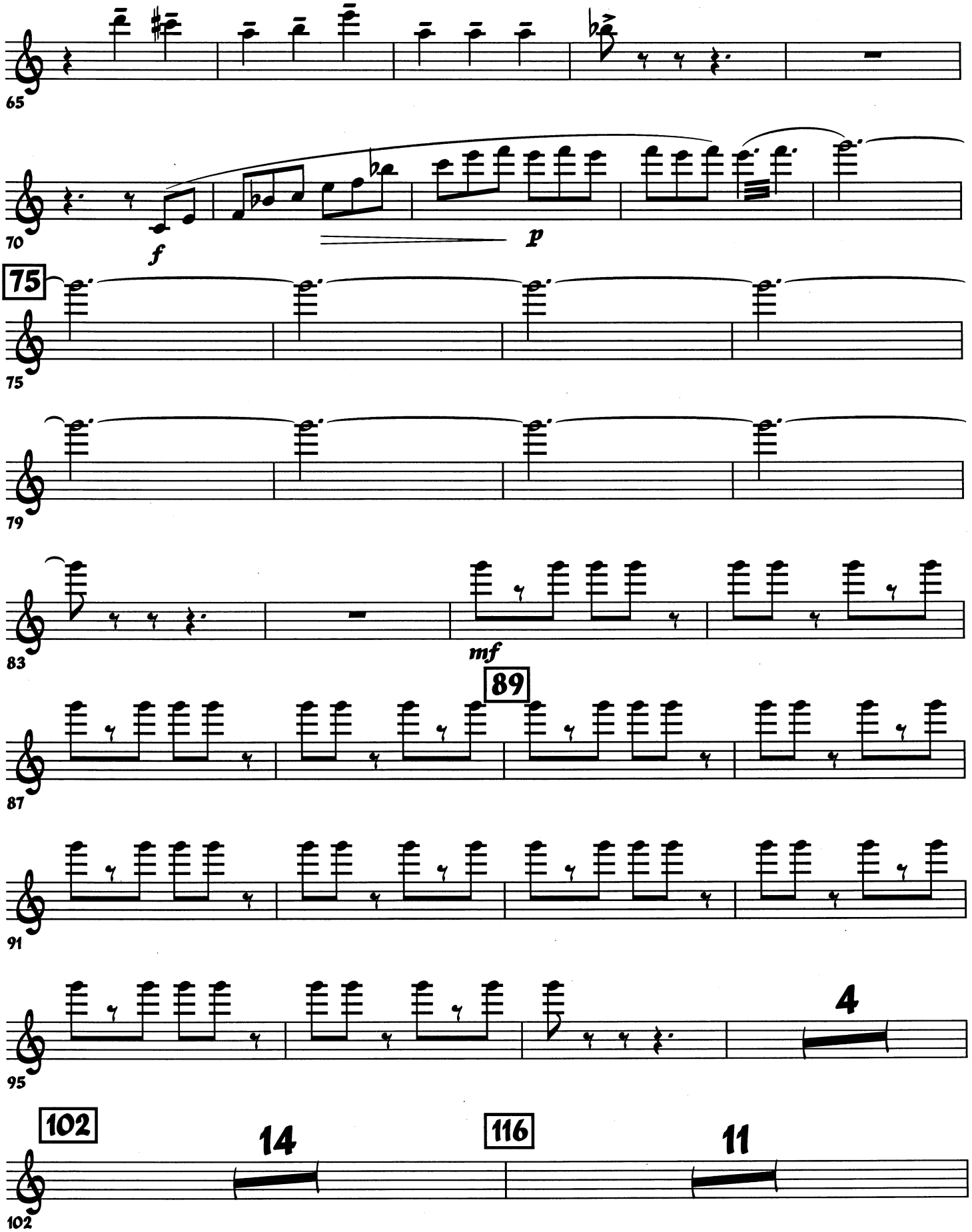
65
70
f
p
75
75
79
83
mf
89
87
91
95
4
102
14
116
11
102

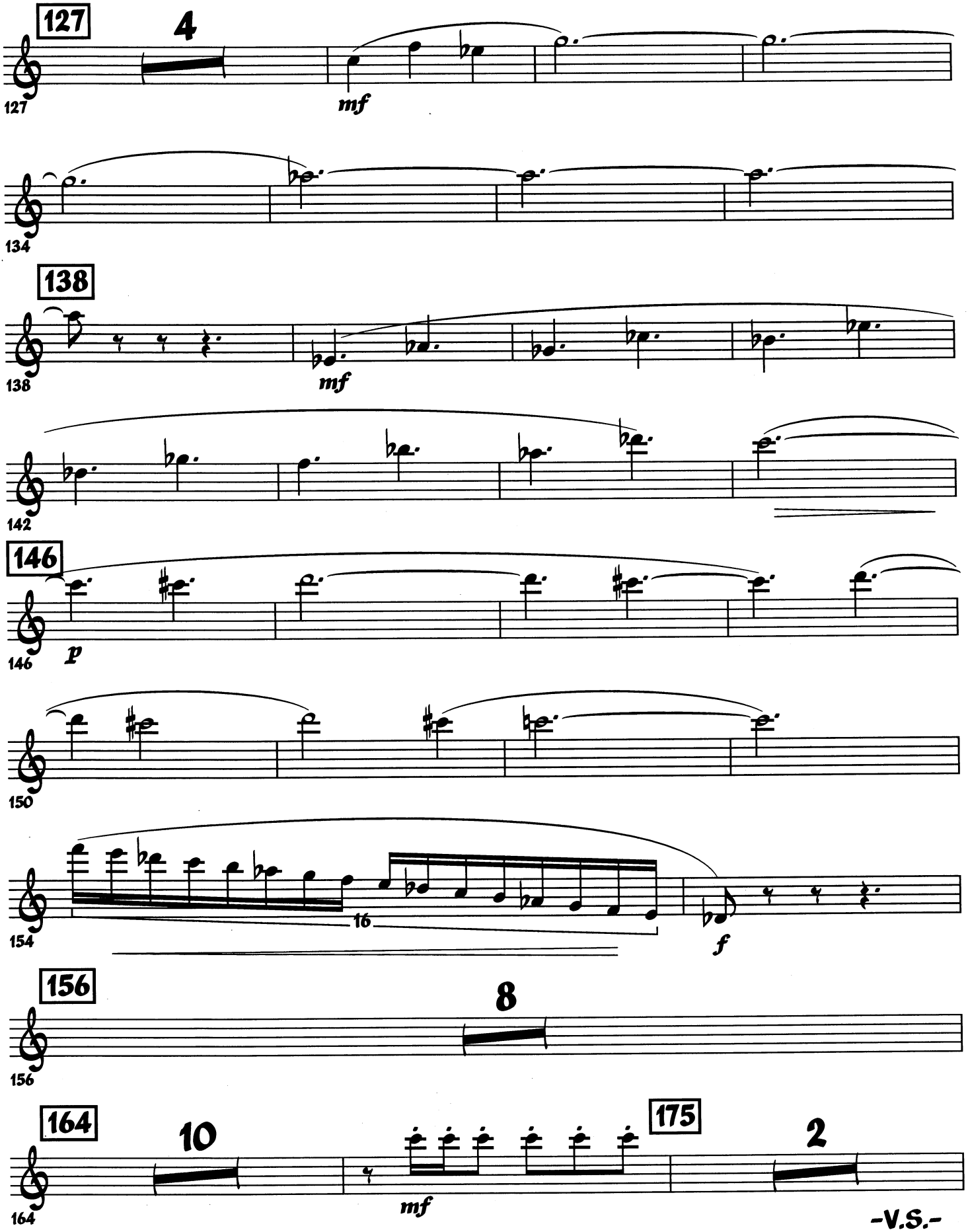

-V.S.-

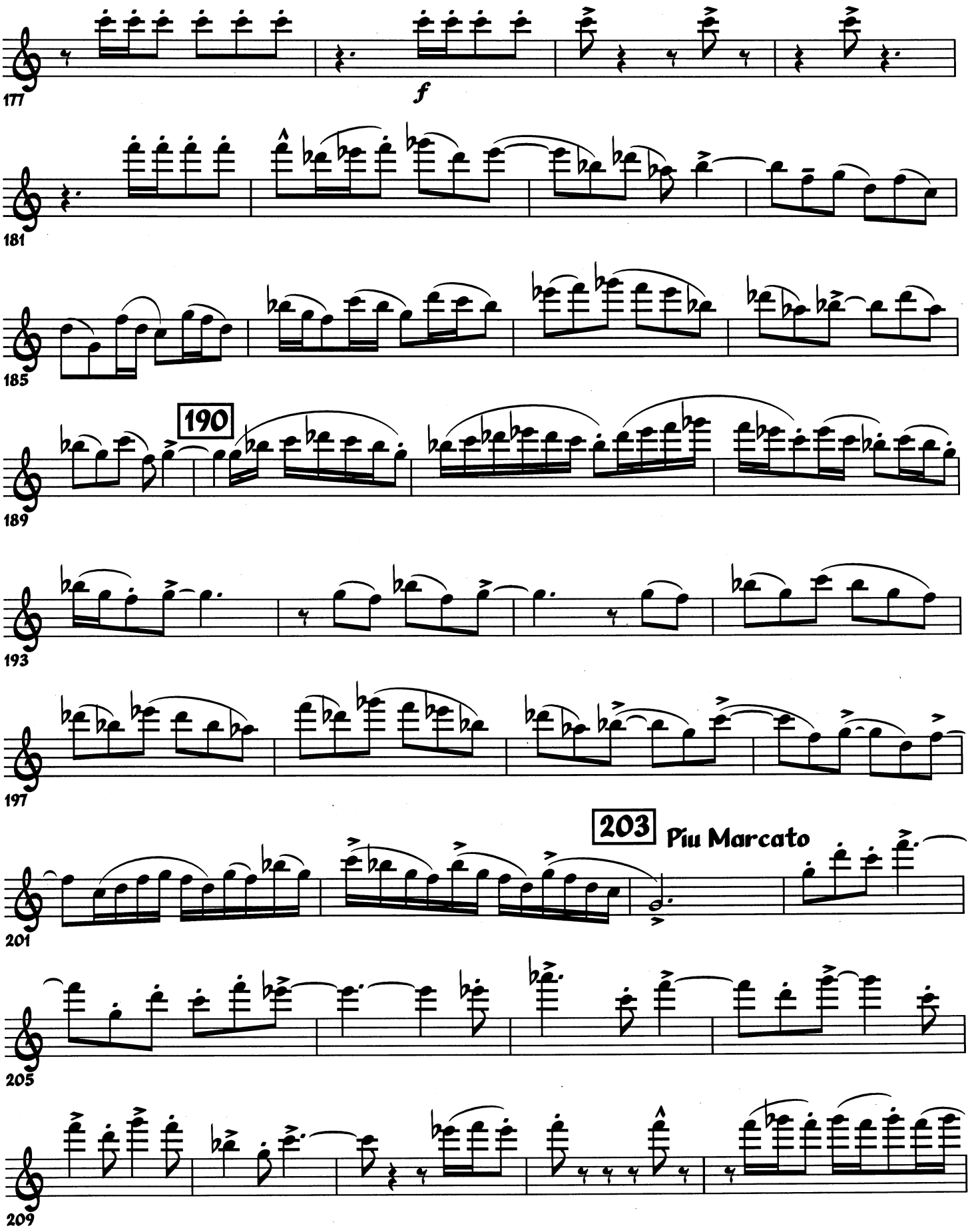
177
f
181
185
190
189
193
197
203
Piu Marcato
201
205
209

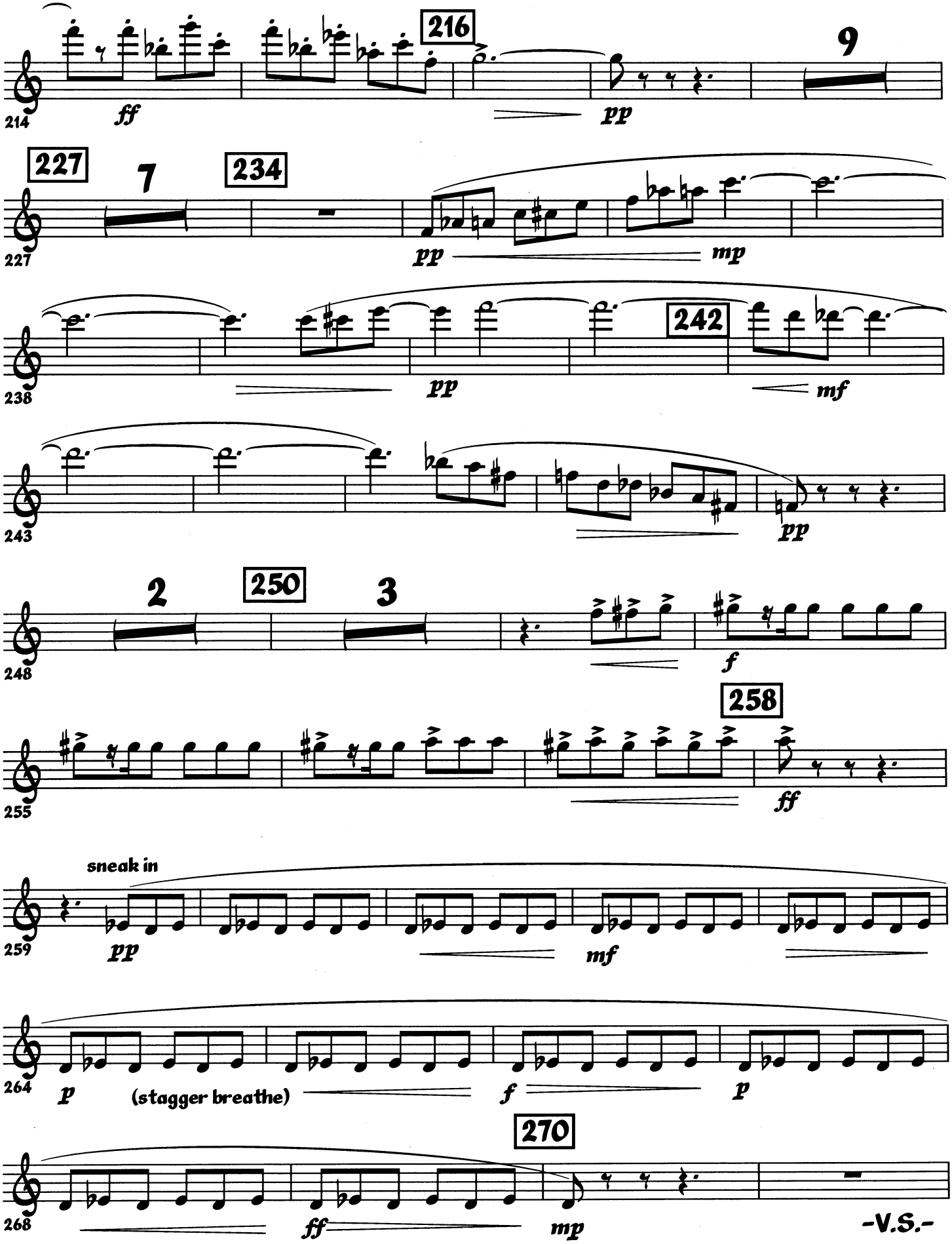
214
ff
216
pp
9
227
7
234
pp
mp
238
pp
242
mf
243
pp
248
2
250
3
f
255
258
ff
259
sneak in
pp
mf
264
p
(stagger breathe)
f
p
268
ff
270
mp

-V.S.-

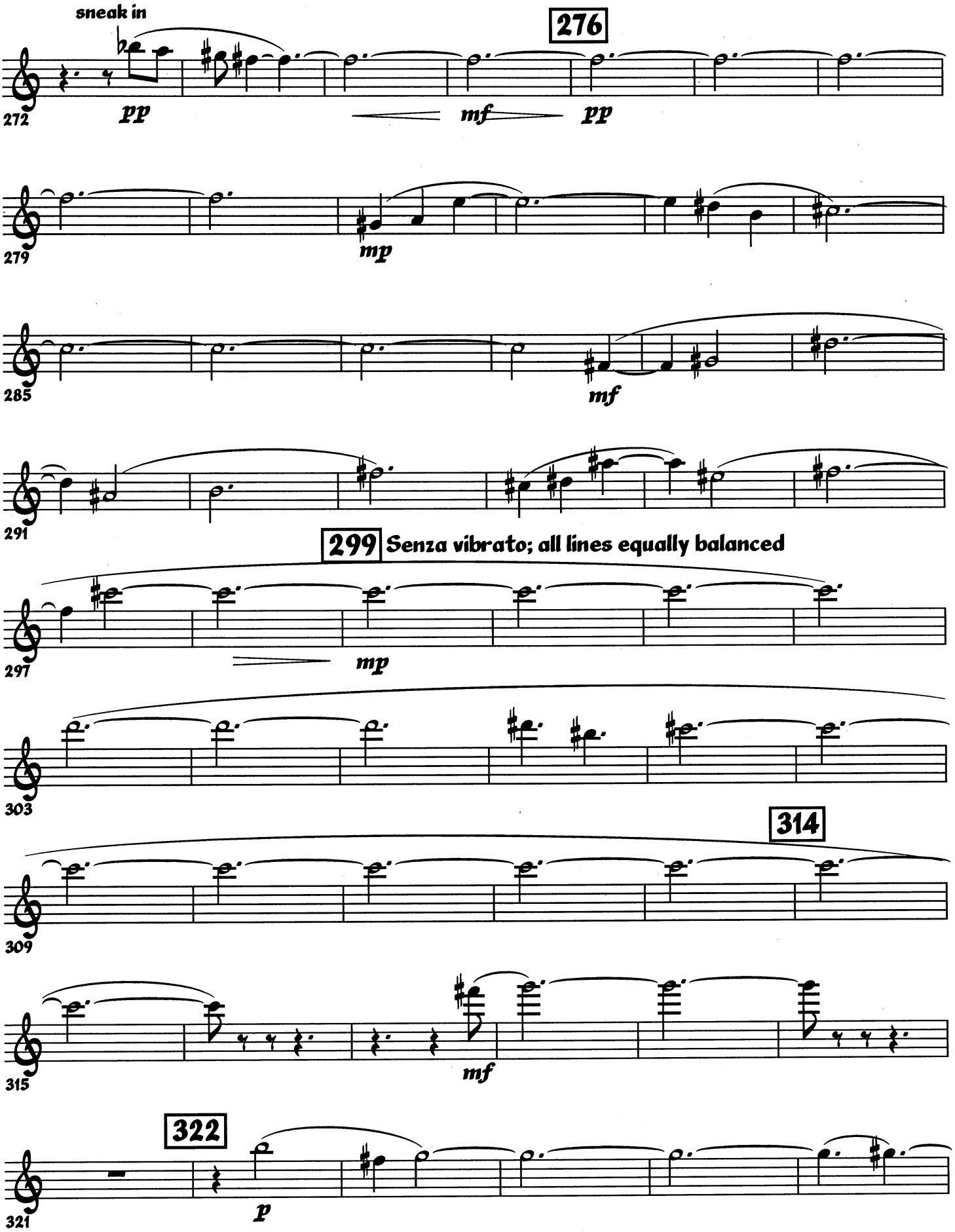
sneak in
276
272
pp
mf
pp
279
mp
285
mf
291
299 Senza vibrato; all lines equally balanced
297
mp
303
314
309
315
mf
322
321
p

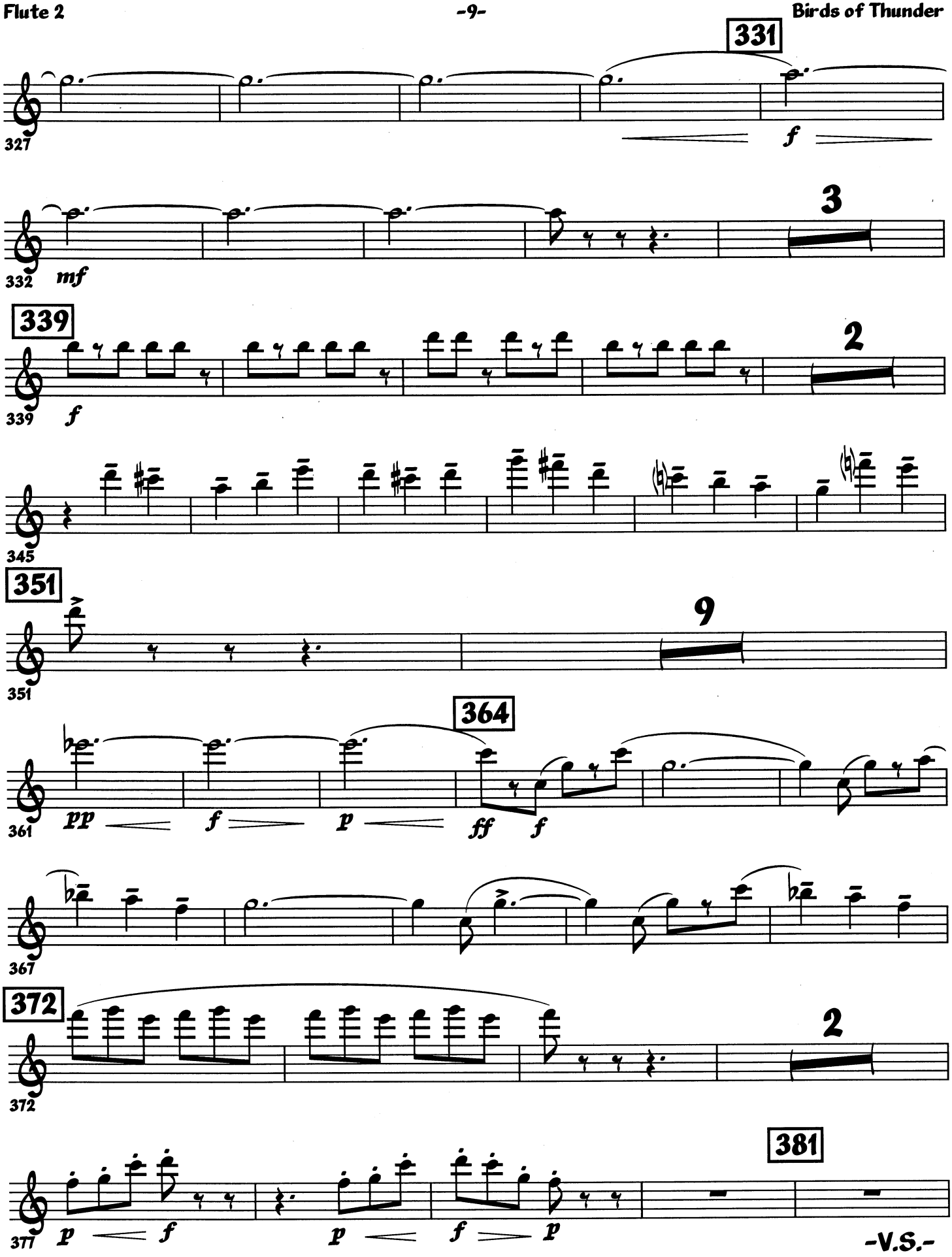
331
327
f
332
mf
3
339
339
f
2
345
351
351
9
364
361
pp
f
p
ff
f
367
372
372
2
381
377
p
f
p
f
p

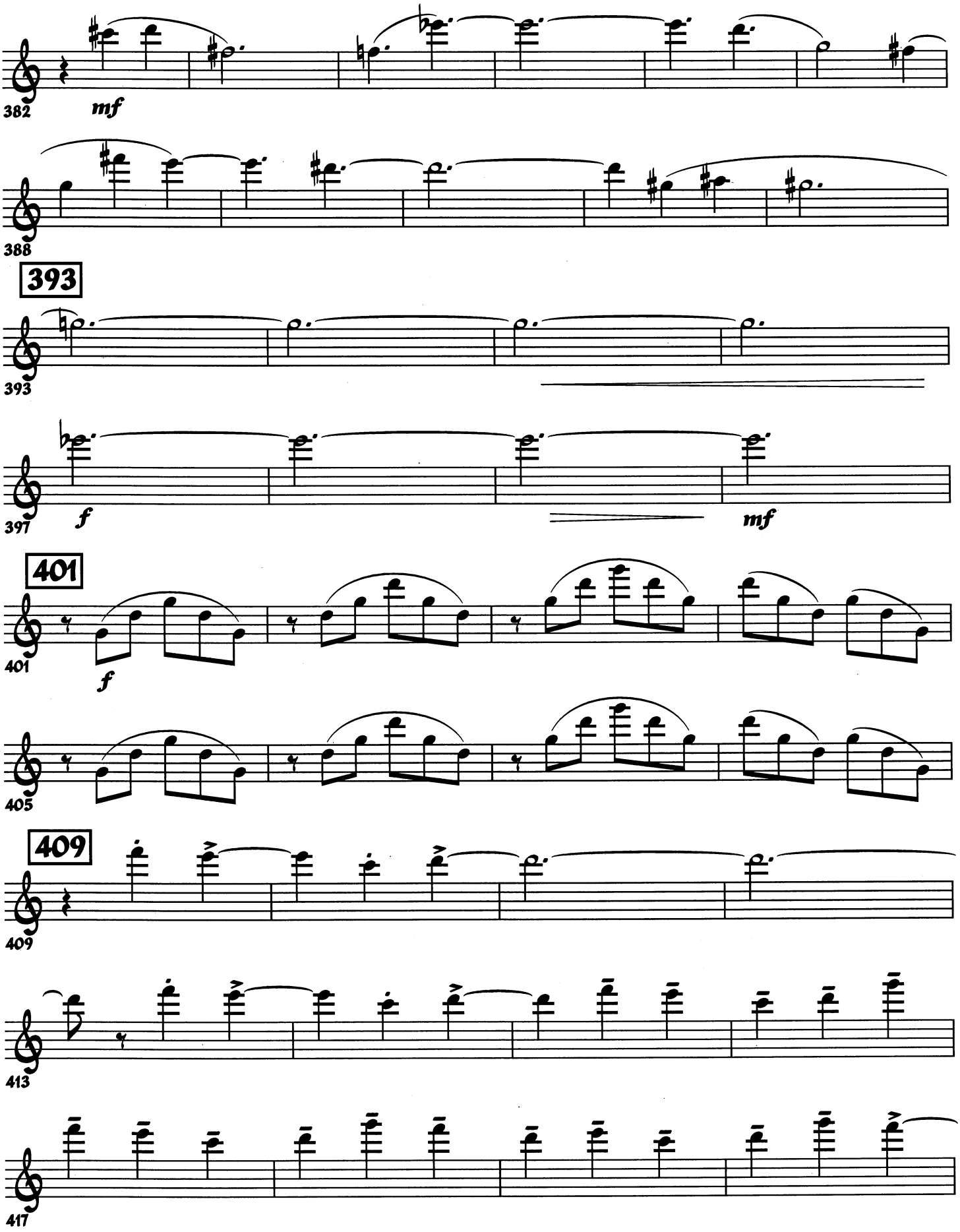
382
mf
388
393
393
397
f
mf
401
401
f
405
409
409
413
417

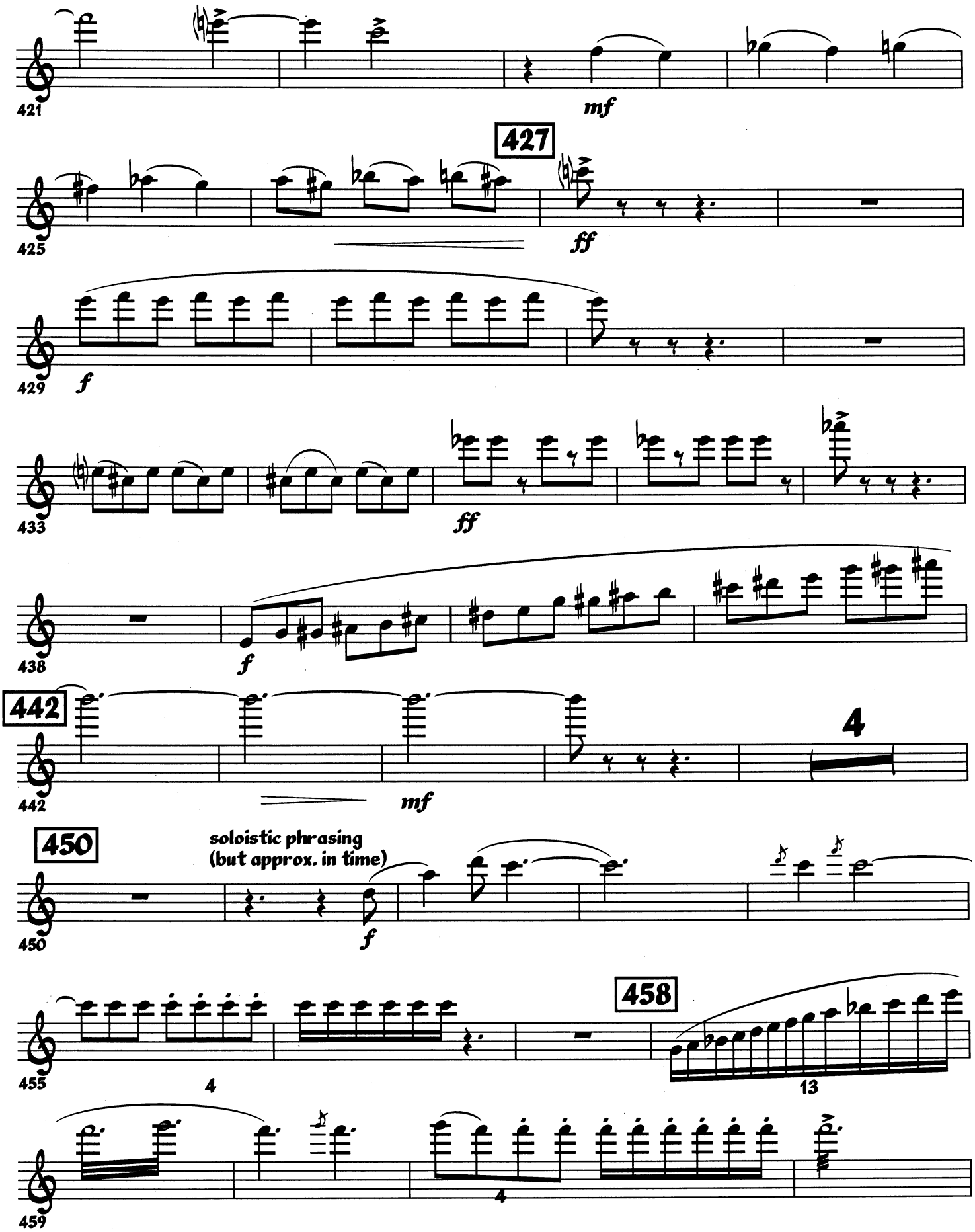
421
mf
427
425
ff
429
f
433
ff
438
f
442
442
mf
4
450
soloistic phrasing
(but approx. in time)
450
f
455
4
458
13
459
4

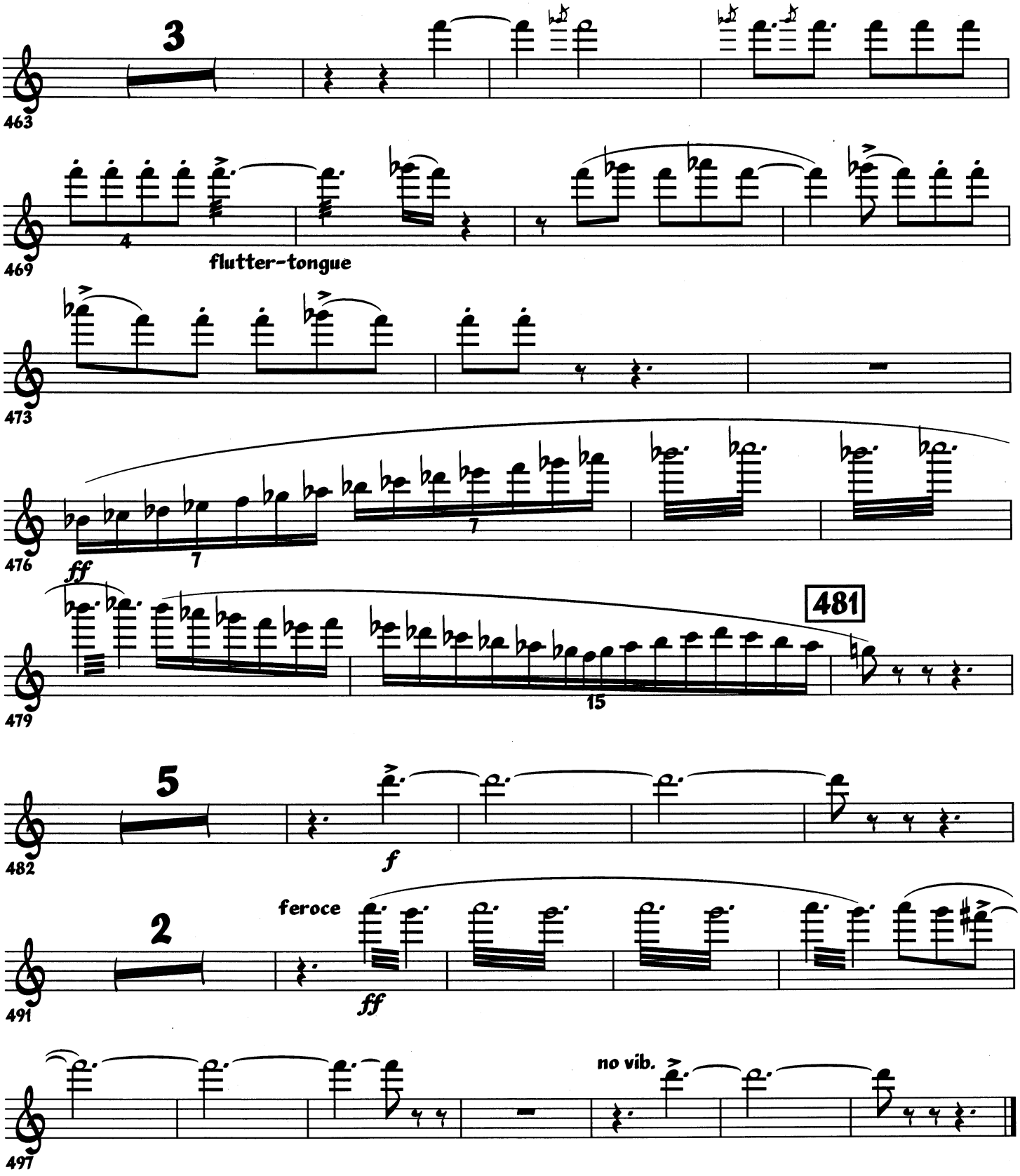
3
463
4
flutter-tongue
469
473
ff
7
476
7
481
479
15
5
482
f
2
feroce
ff
491
no vib.
497