Flute 3

BIRDS OF THUNDER

BIRDS OF THUNDER

Bravura (in one) 𝅗𝅥. = 60

- MSgt John Bliss

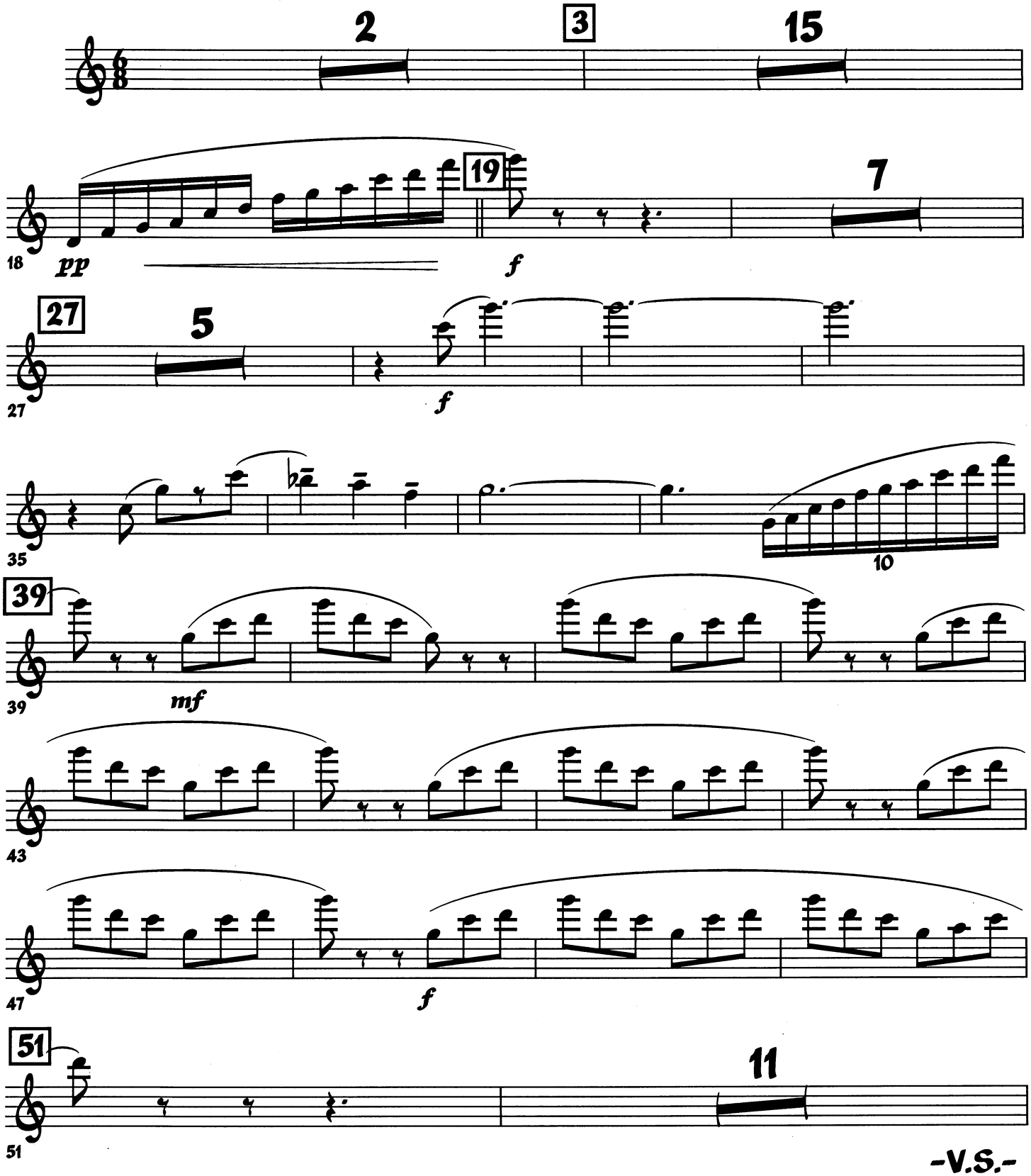

-V.S.-

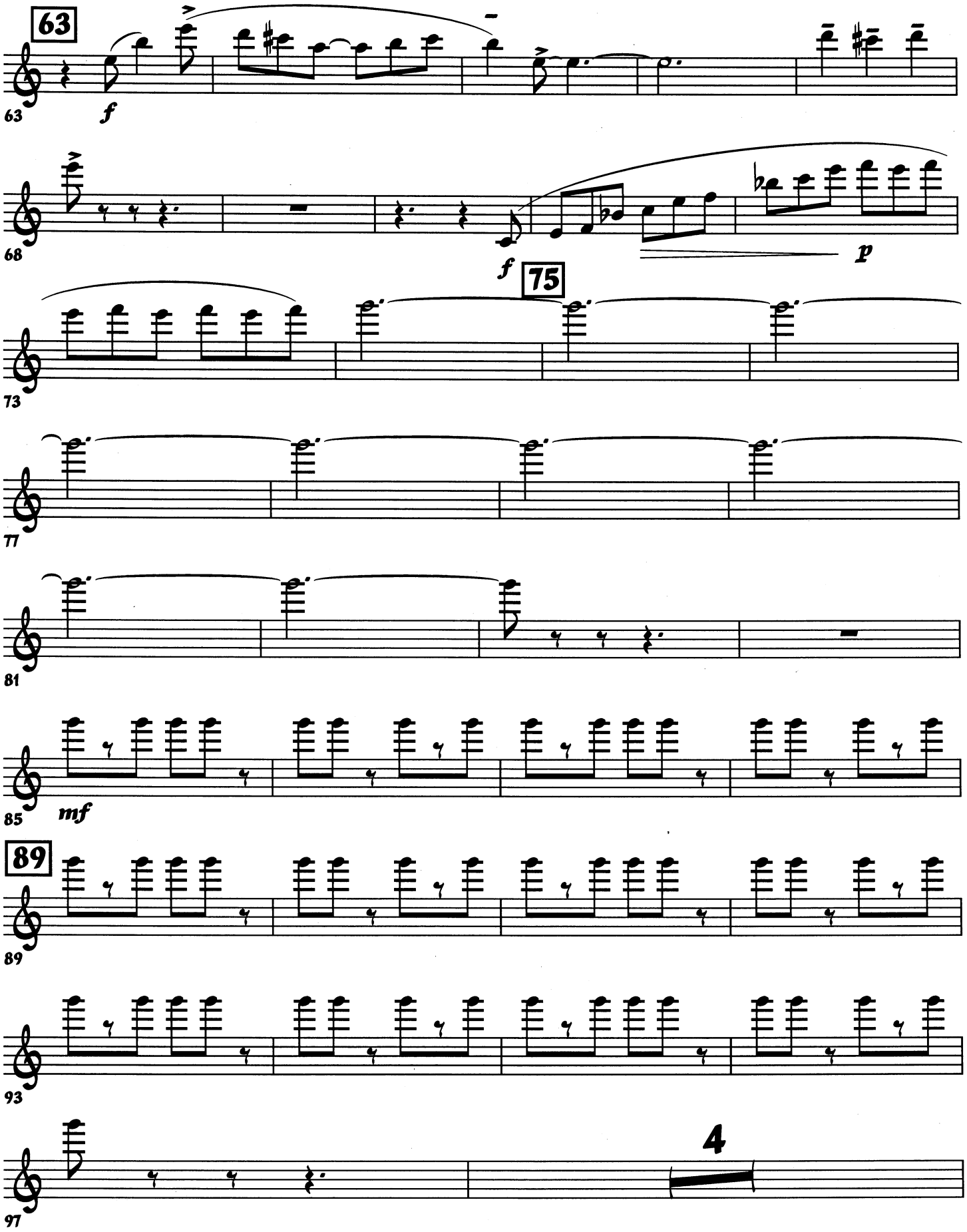
63
f
68
f
p
75
73
77
81
85
mf
89
89
93
97
4

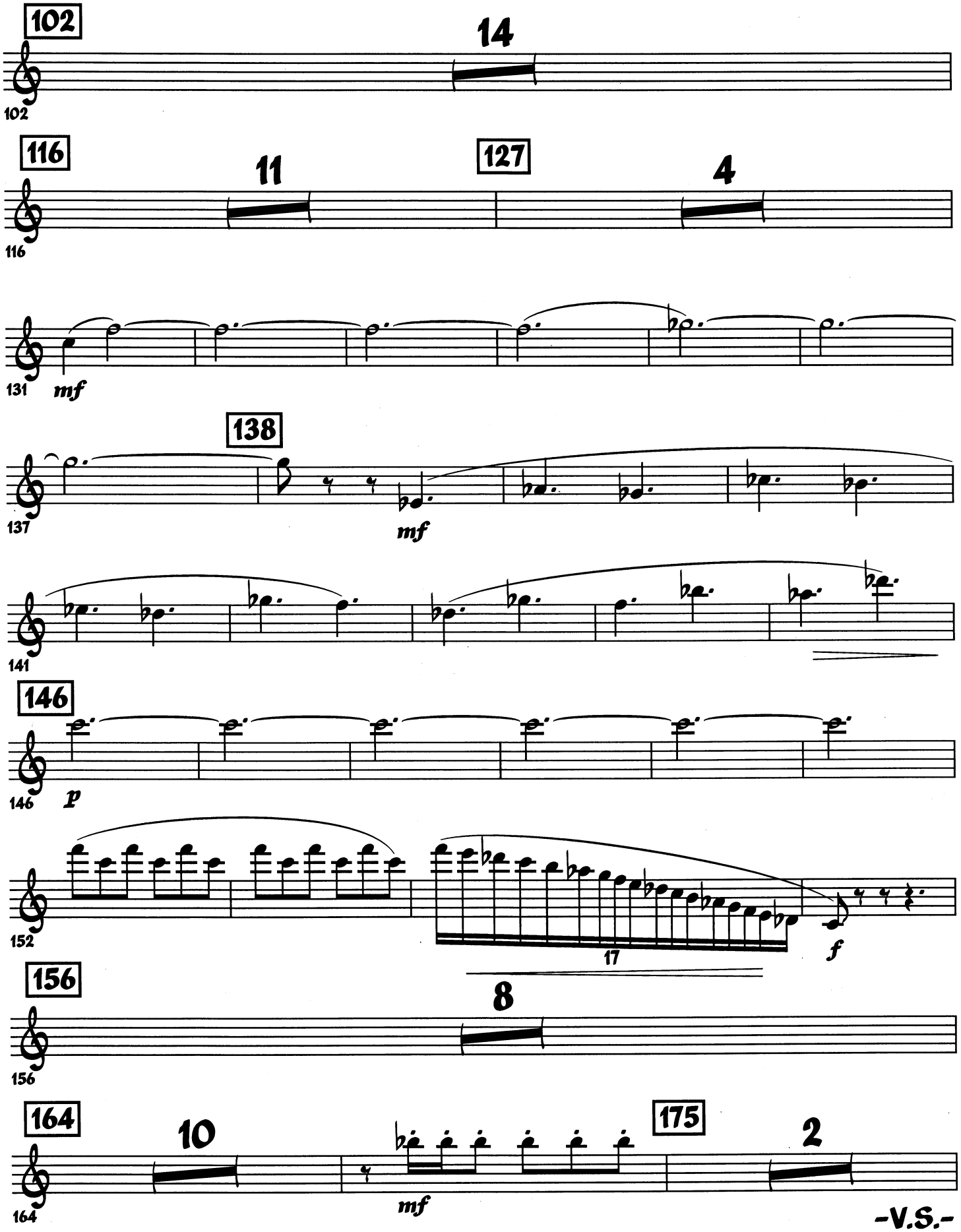
102
14
116
11
127
4
131
mf
138
137
mf
141
146
146
p
152
17
f
156
8
164
10
mf
175
2
164

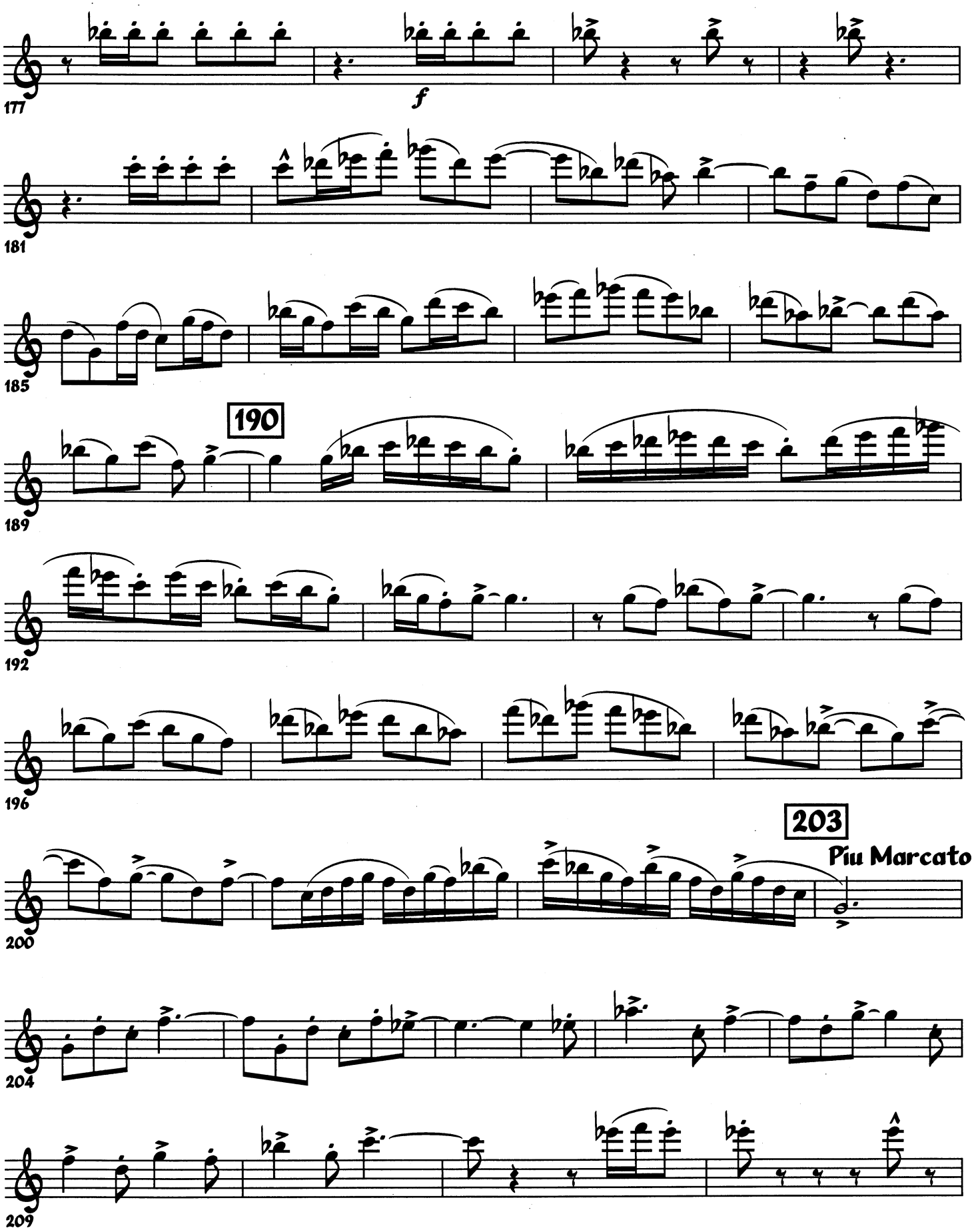
177
f
181
185
189
190
192
196
200
203
Piu Marcato
204
209

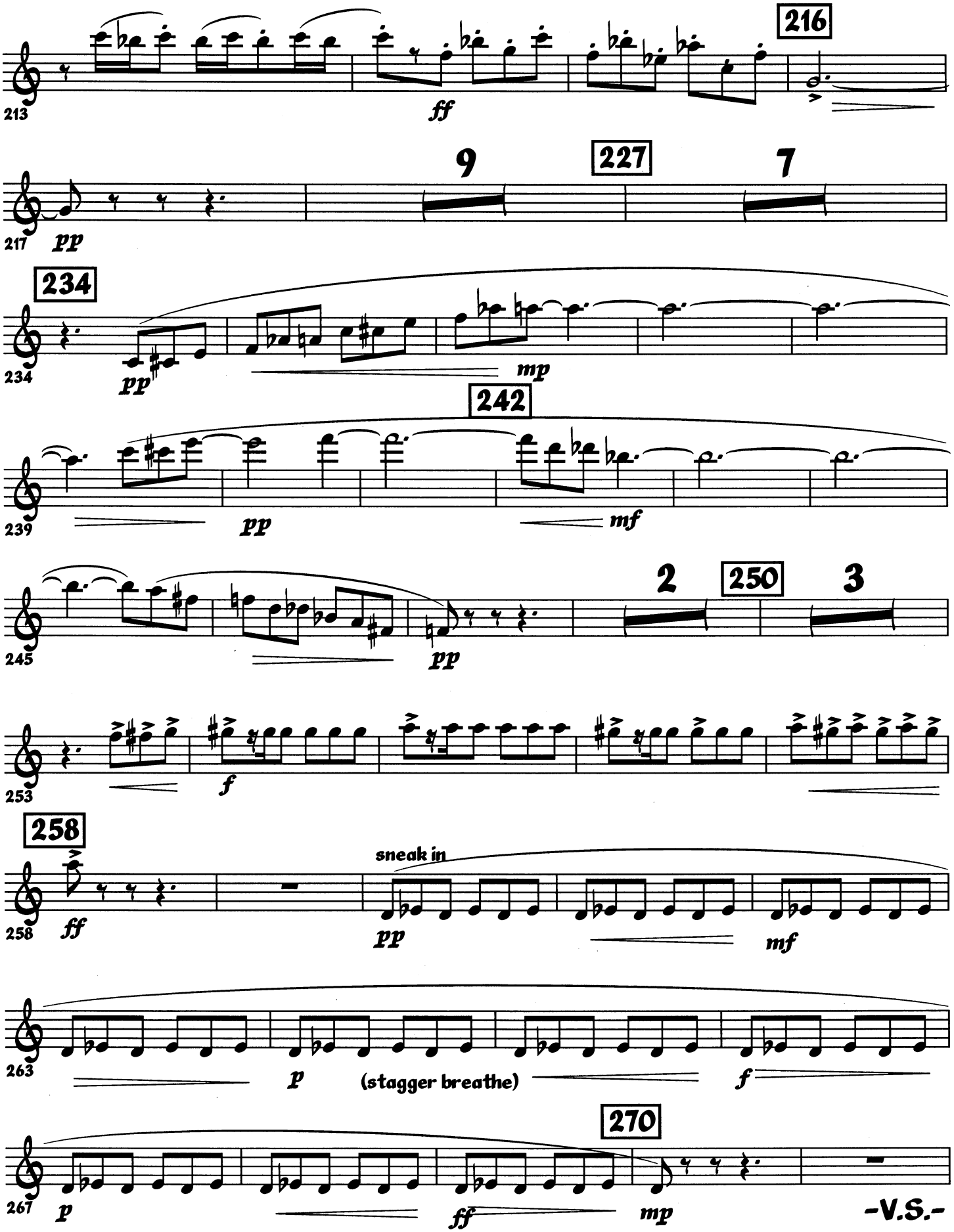
213
ff
216
217
pp
9
227
7
234
234
pp
mp
239
pp
242
mf
245
pp
2
250
3
253
f
258
258
ff
sneak in
pp
mf
263
p
(stagger breathe)
f
267
p
ff
270
mp
-V.S.-

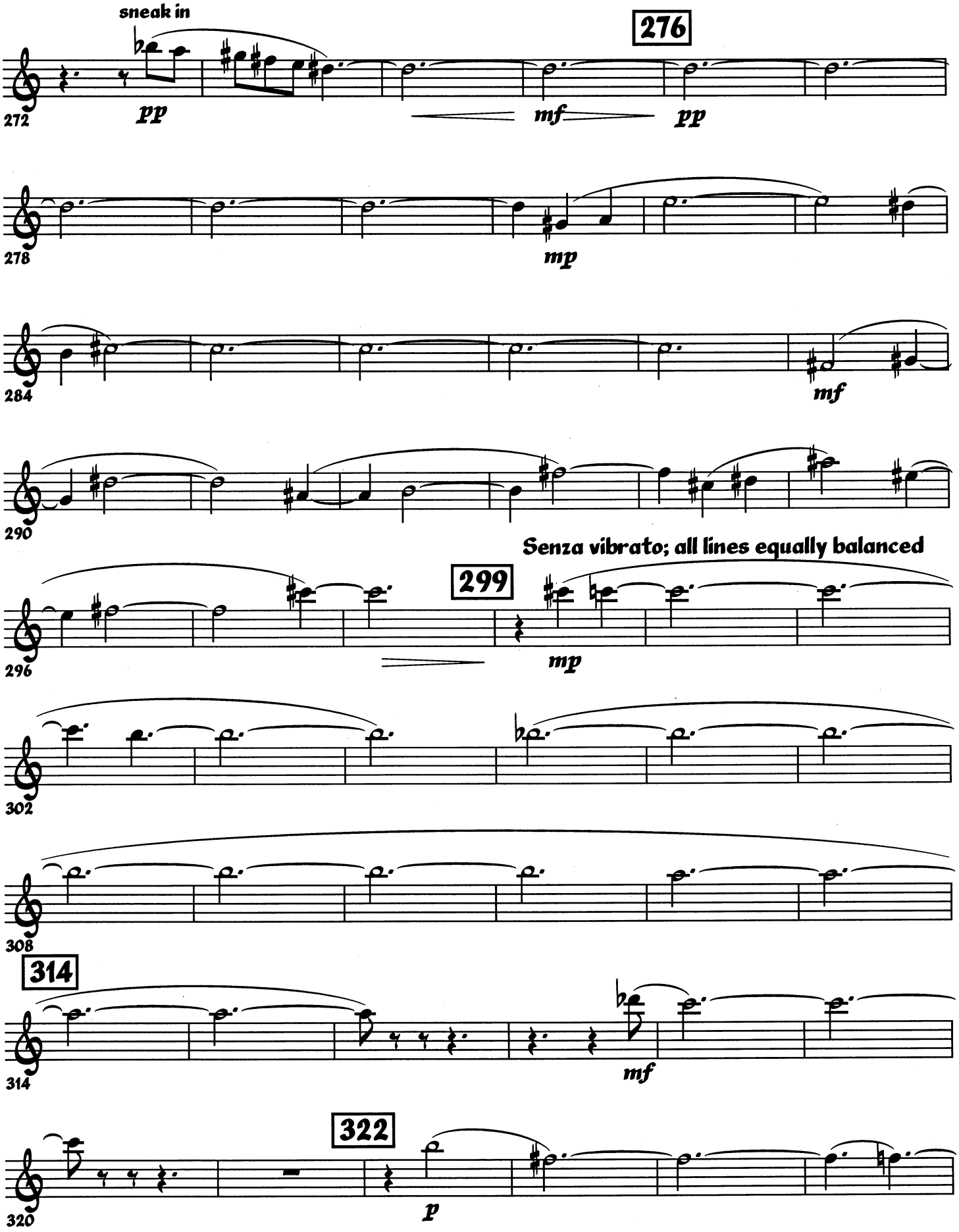
sneak in
276
272
pp
mf
pp
278
mp
284
mf
290
Senza vibrato; all lines equally balanced
299
296
mp
302
308
314
314
mf
322
320
p

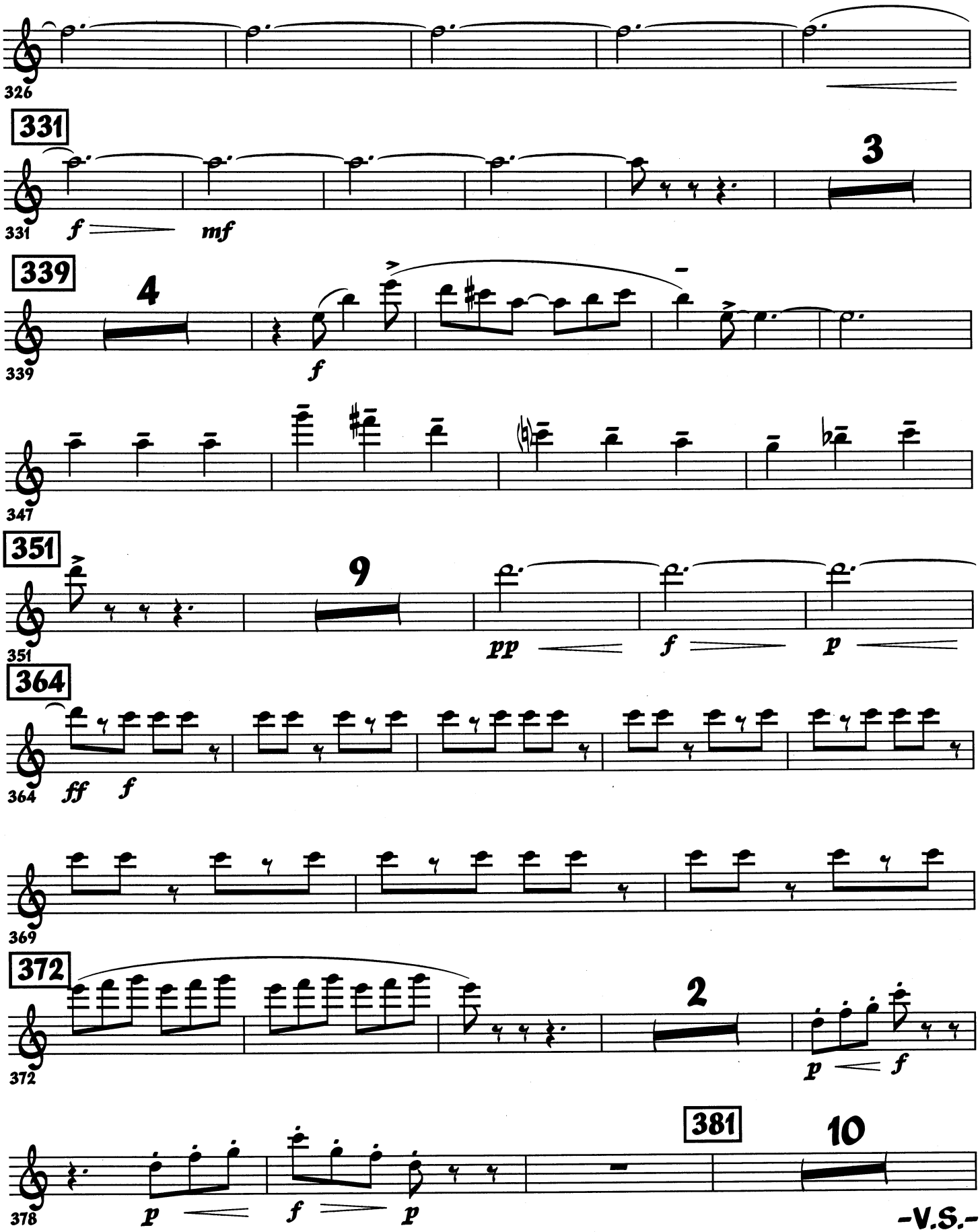
326
331
331
f
mf
3
339
339
4
f
347
351
351
9
pp
f
p
364
364
ff
f
369
372
372
2
p
f
378
p
f
p
381
10

-V.S.-

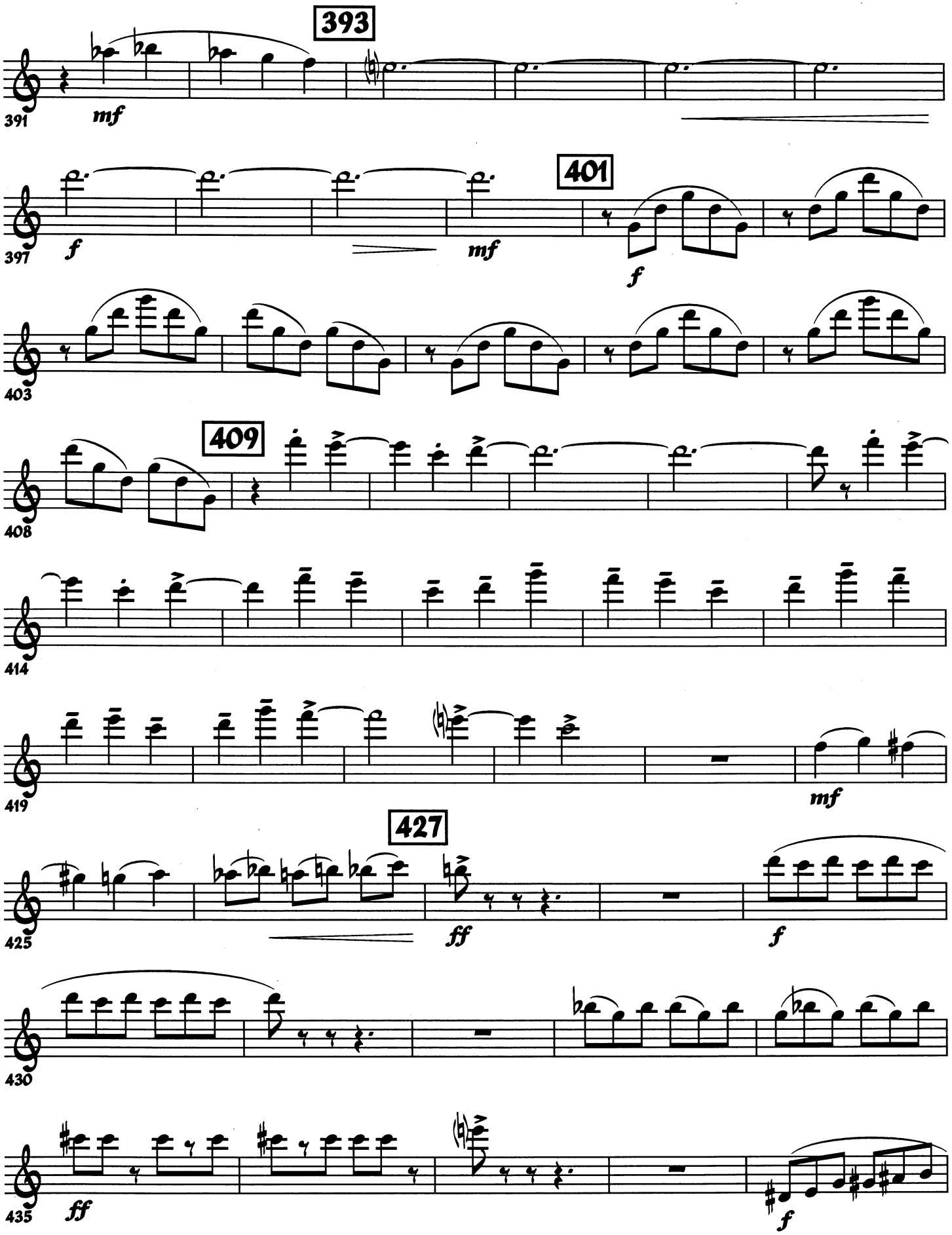
393
391
mf
397
f
mf
401
f
403
409
408
414
419
mf
427
425
ff
f
430
435
ff
f

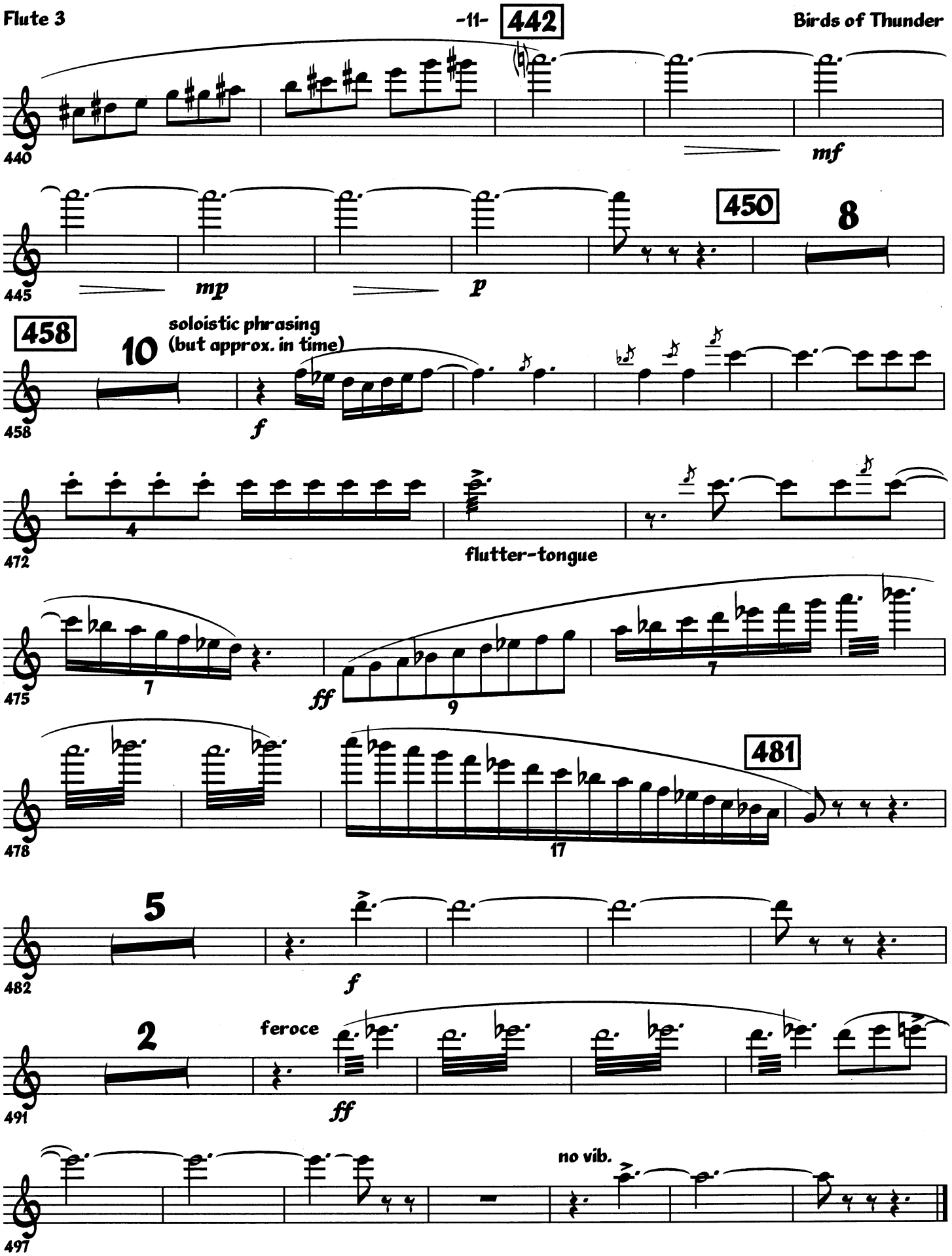
442
440
mf
445
mp
p
450
8
458
10
soloistic phrasing
(but approx. in time)
f
472
4
flutter-tongue
475
7
ff
9
7
478
17
481
482
5
f
491
2
feroce
ff
497
no vib.