Oboe 1

# BIRDS OF THUNDER

# BIRDS OF THUNDER

Bravura (in one) 𝅗𝅥. = 60

- MSgt John Bliss

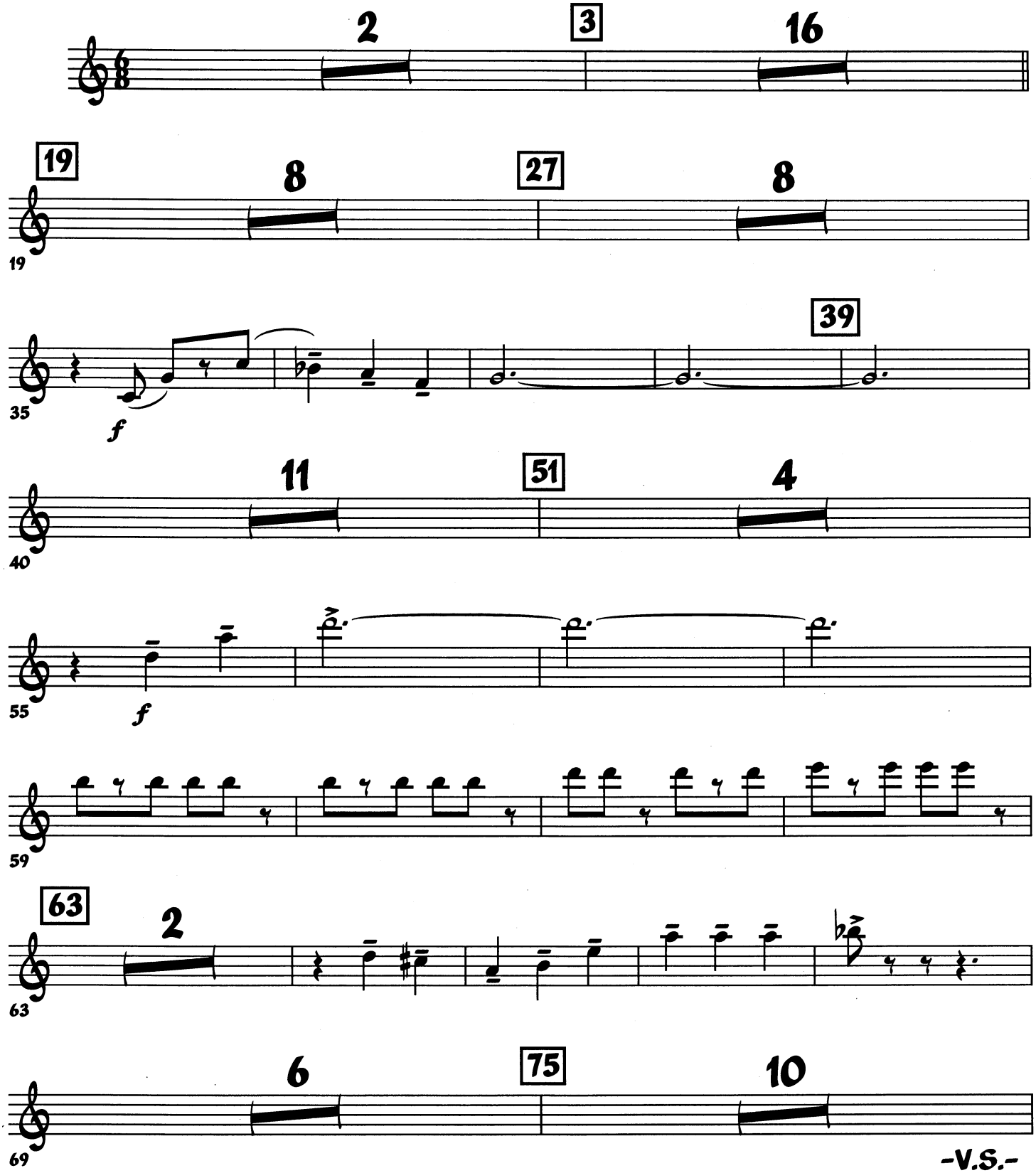


-V.S.-

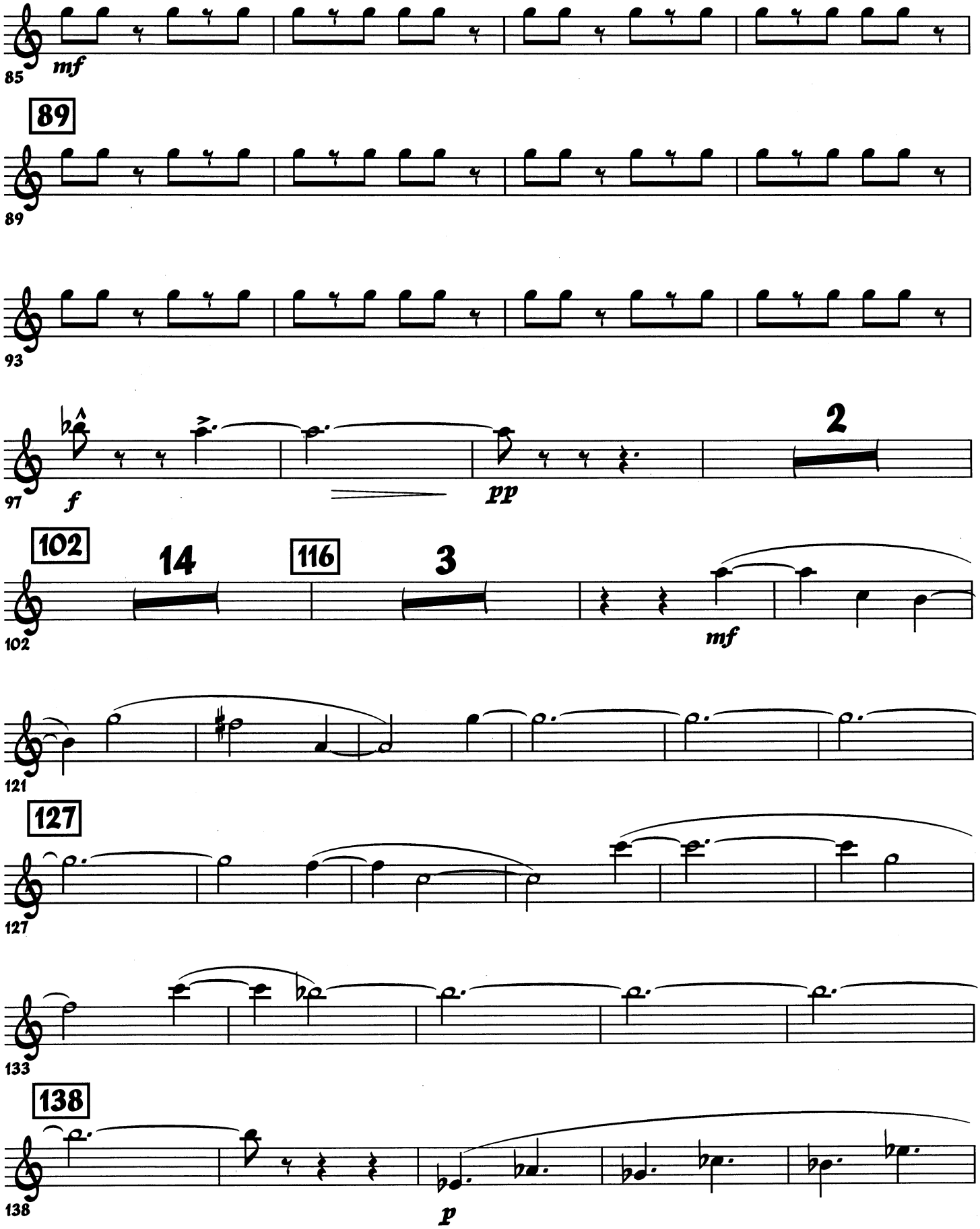
85
mf
89
89
93
97
f
pp
2
102
14
116
3
102
mf
121
127
127
133
138
138
p

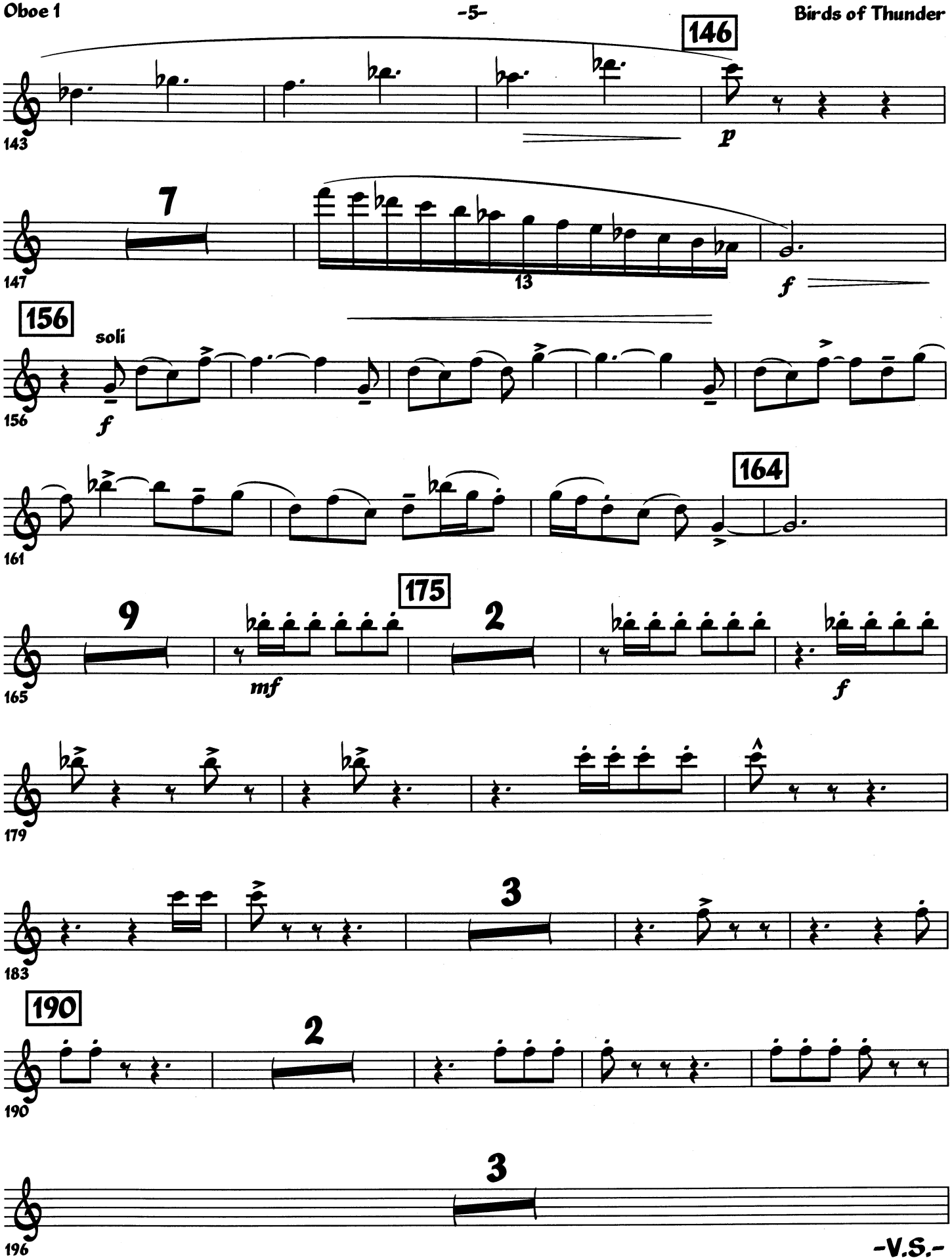
146
143
p
7
147
13
f
156
soli
156
f
161
164
9
165
mf
175
2
f
179
183
3
190
2
190
3
196

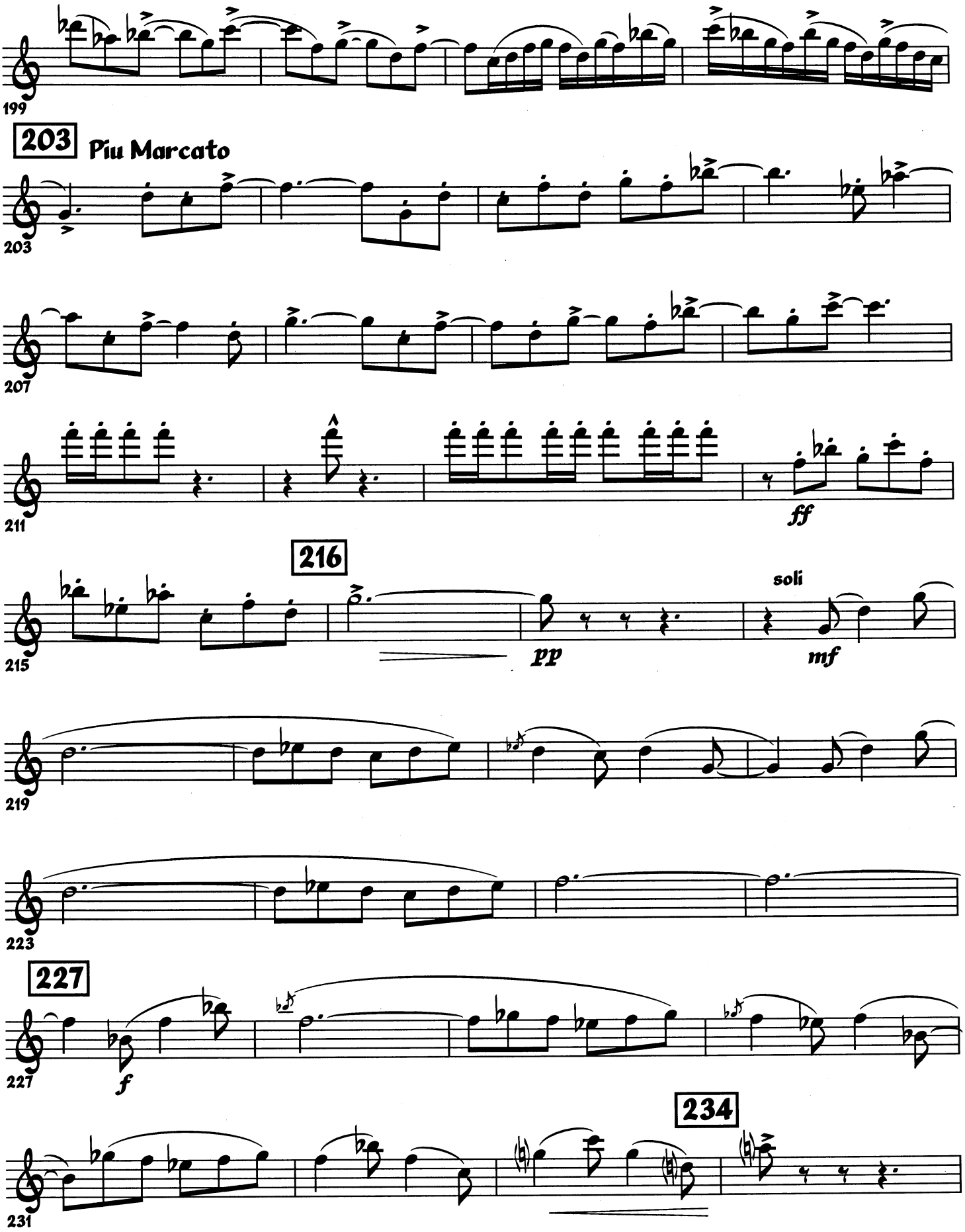
199
203
Piu Marcato
203
207
211
ff
216
215
pp
soli
mf
219
223
227
227
f
234
231

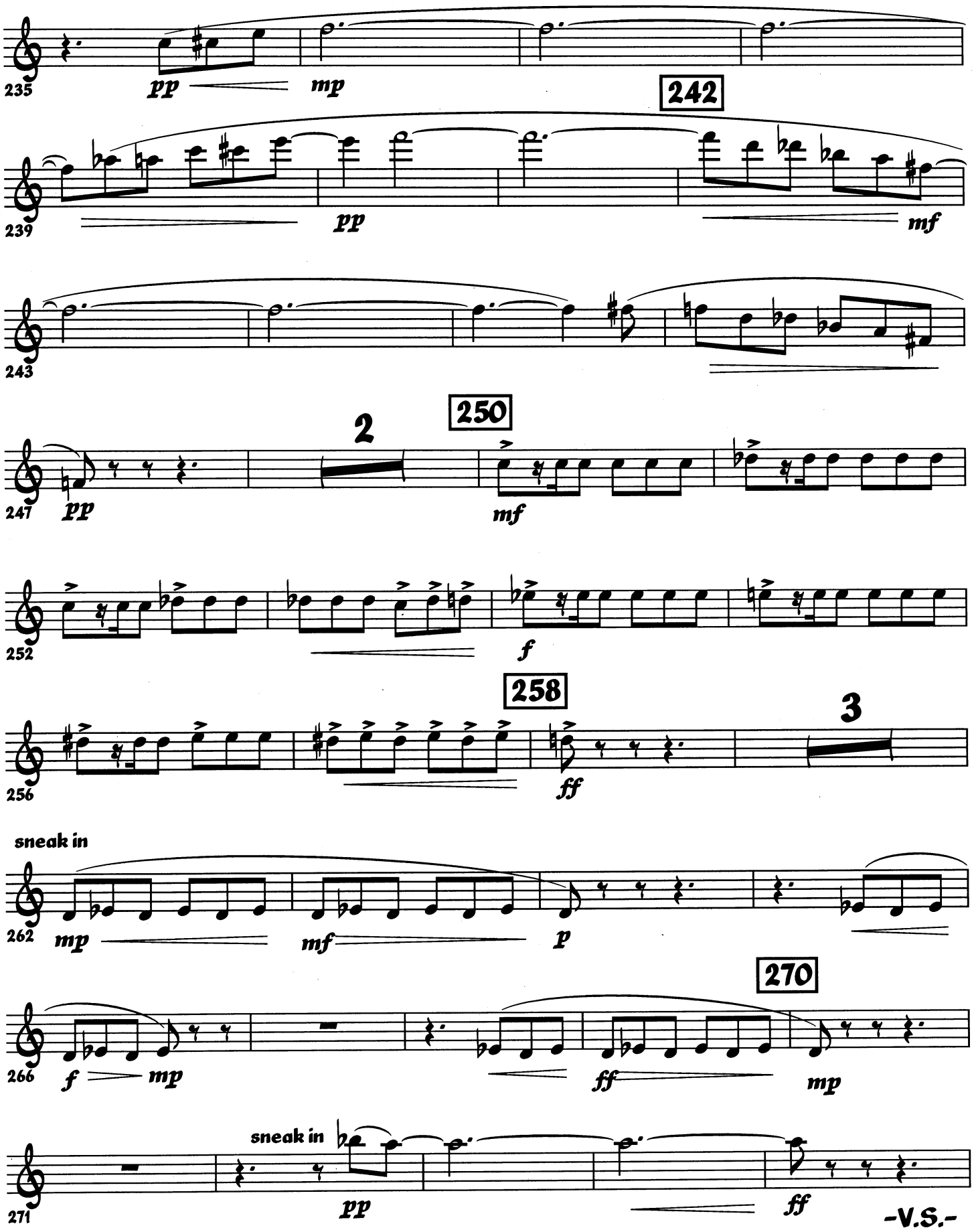
235
pp
mp
242
239
pp
mf
243
247
pp
2
250
mf
252
f
258
256
ff
3
sneak in
262
mp
mf
p
270
266
f
mp
ff
mp
sneak in
271
pp
ff

-V.S.-

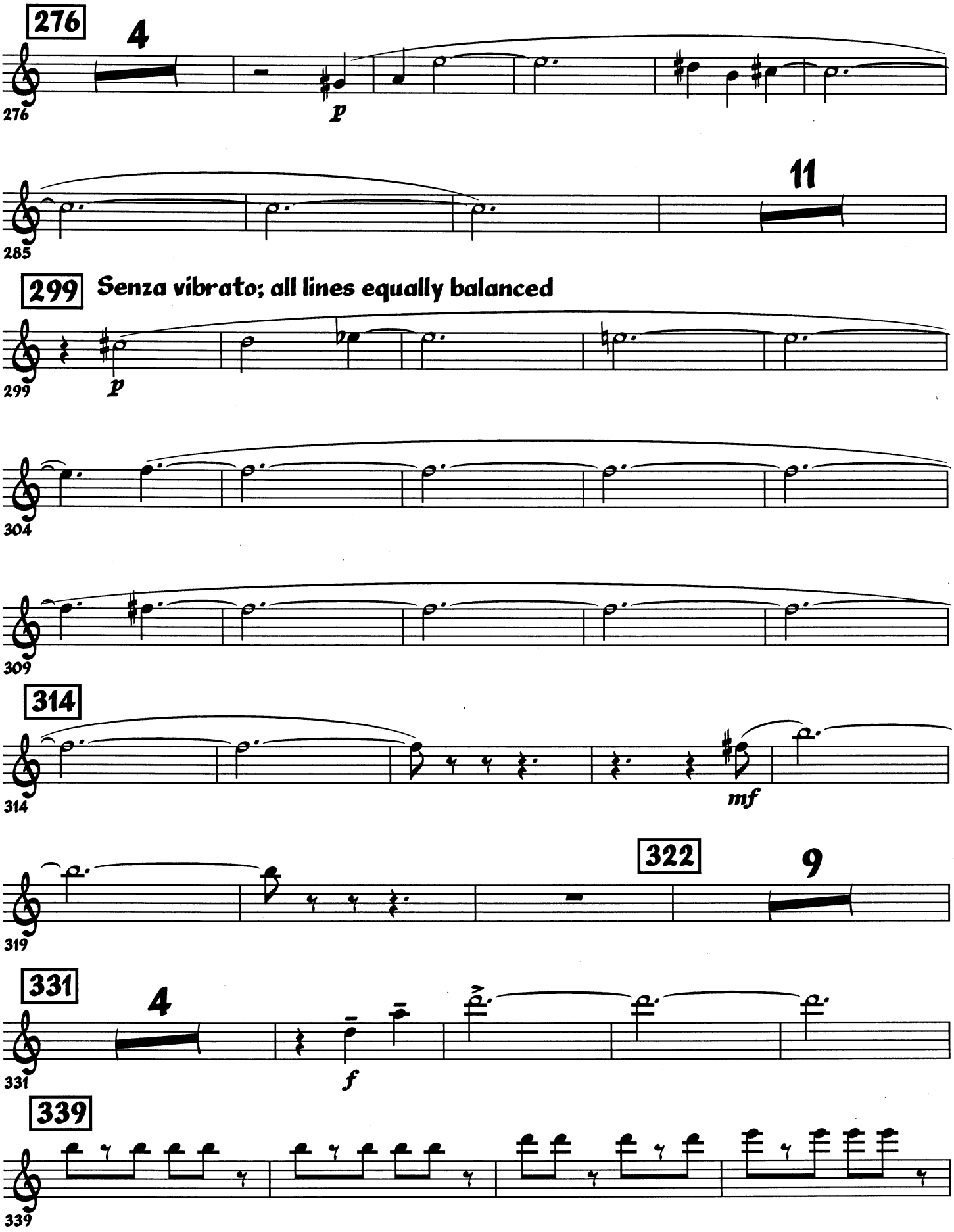
276
4
p
285
11
299
Senza vibrato; all lines equally balanced
p
304
309
314
mf
319
322
9
331
4
f
339

This page left blank for page turns

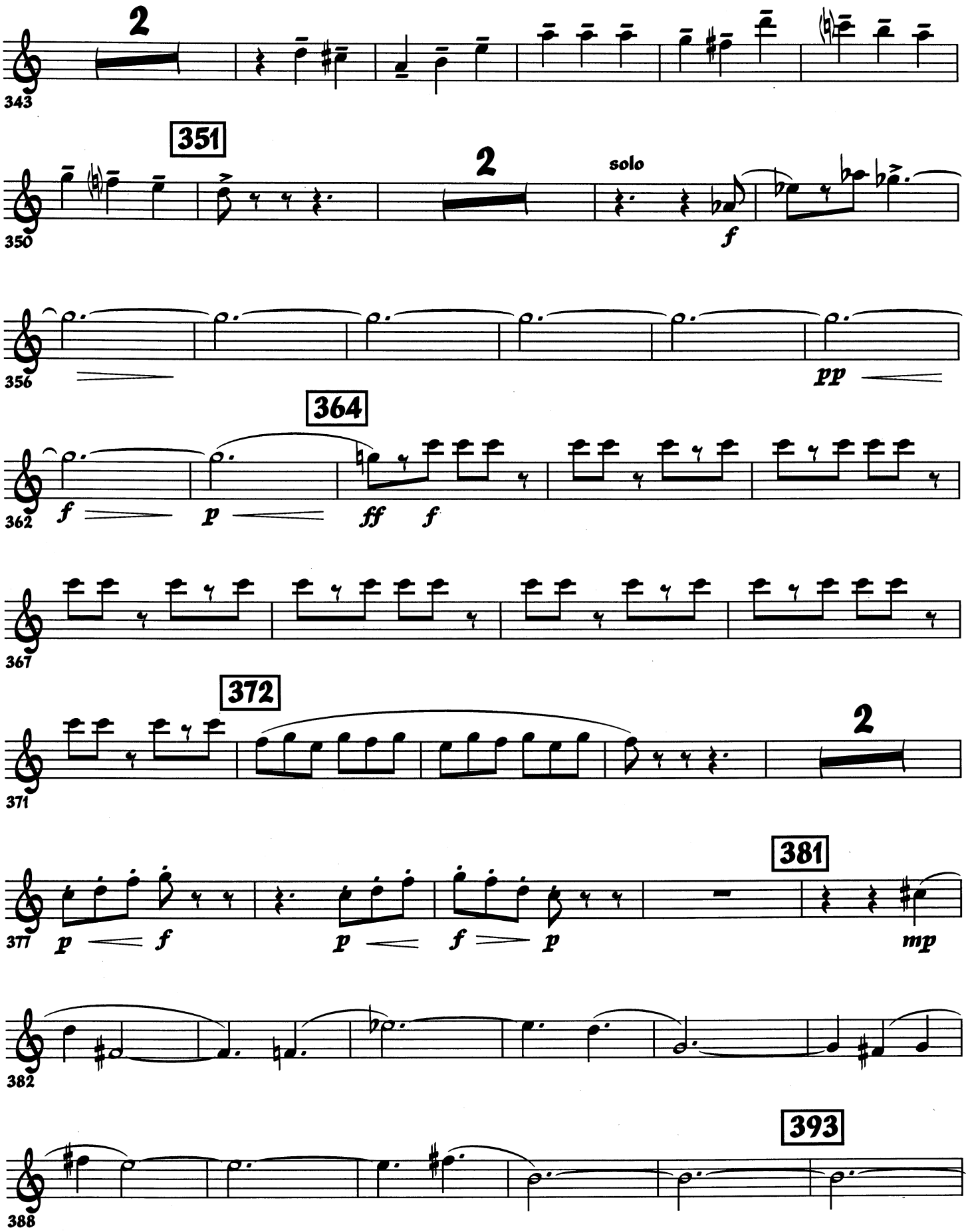
2
343
351
2
solo
f
350
356
pp
364
f
p
ff
f
362
367
372
2
371
381
p
f
p
f
p
mp
377
382
393
388

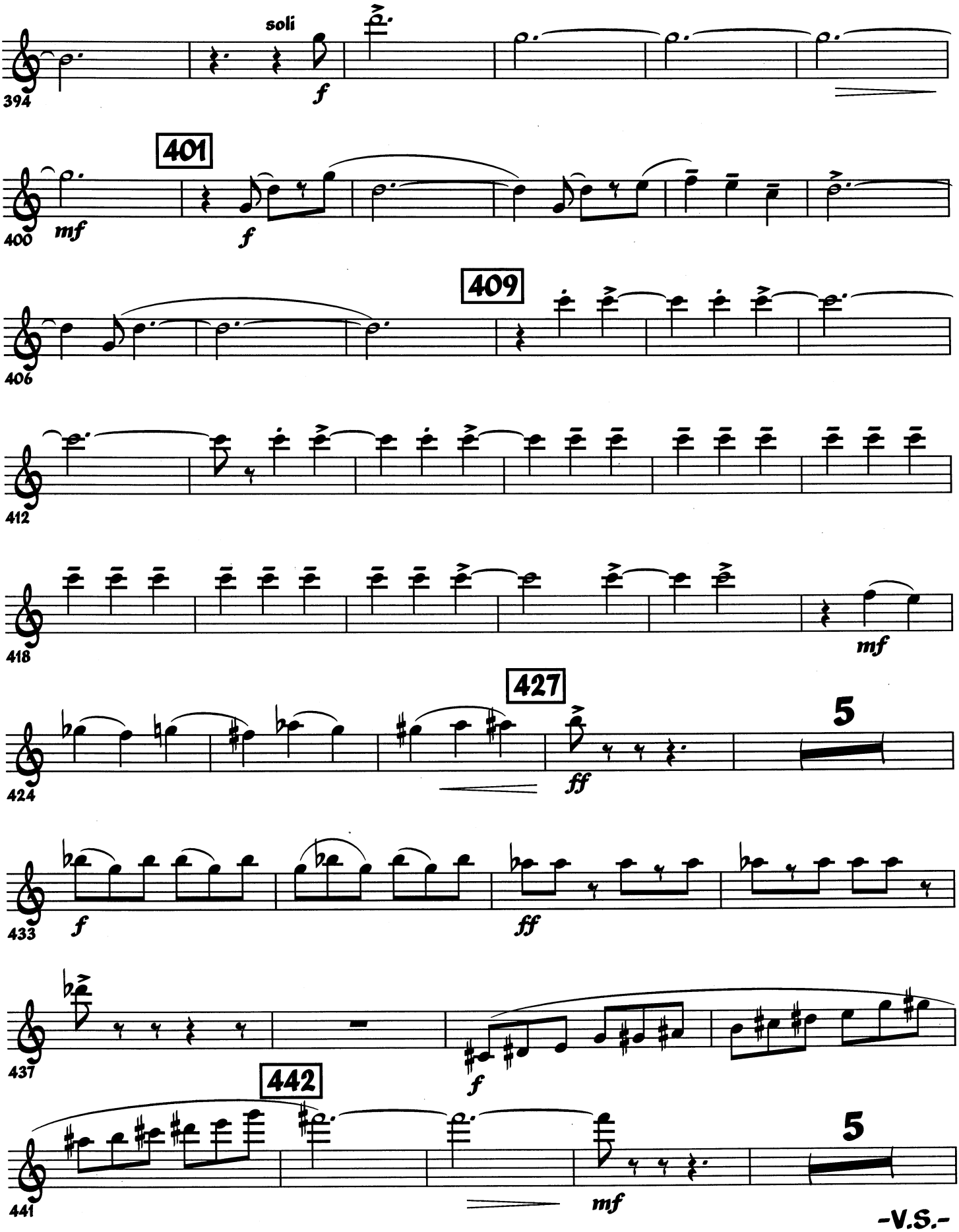
394
soli
f
401
400
mf
f
409
406
412
418
mf
427
424
ff
5
433
f
ff
437
f
442
441
mf
5

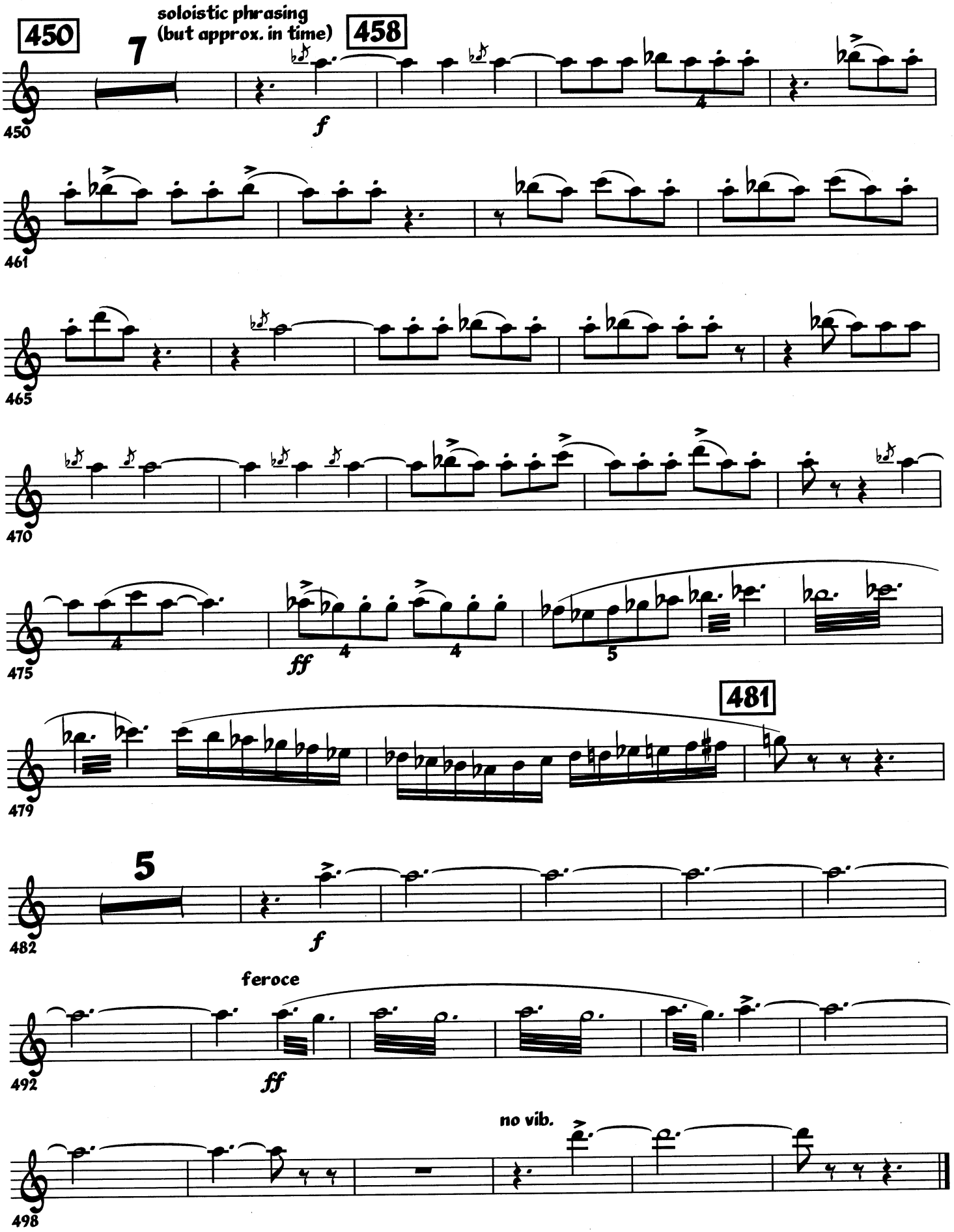
450
7
soloistic phrasing
(but approx. in time)
458
f
ff
481
5
f
feroce
ff
no vib.