B♭ Clarinet 2

BIRDS OF THUNDER

BIRDS OF THUNDER

Bravura (in one) 𝅗𝅥. = 60

- MSgt John Bliss

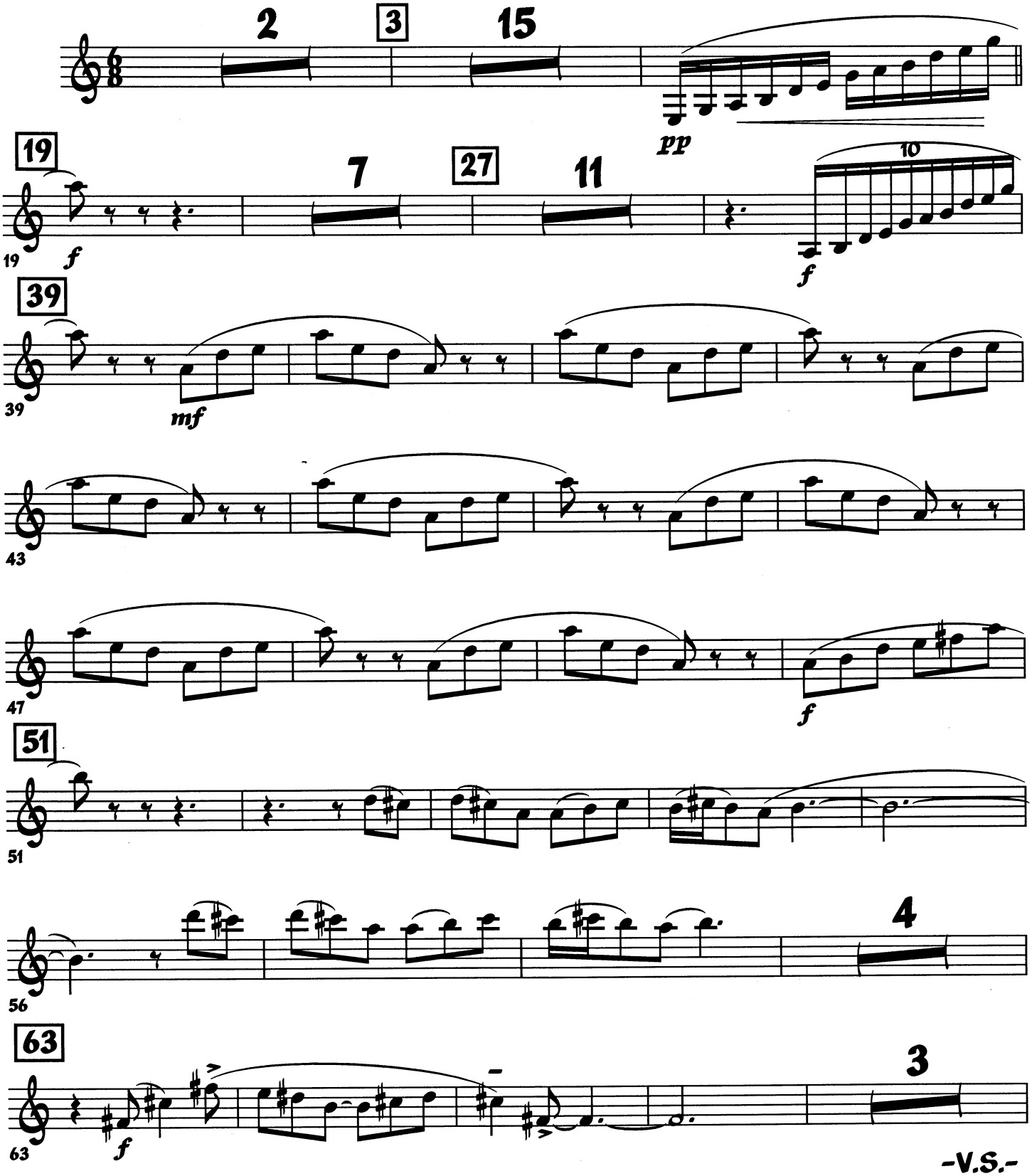

-V.S.-

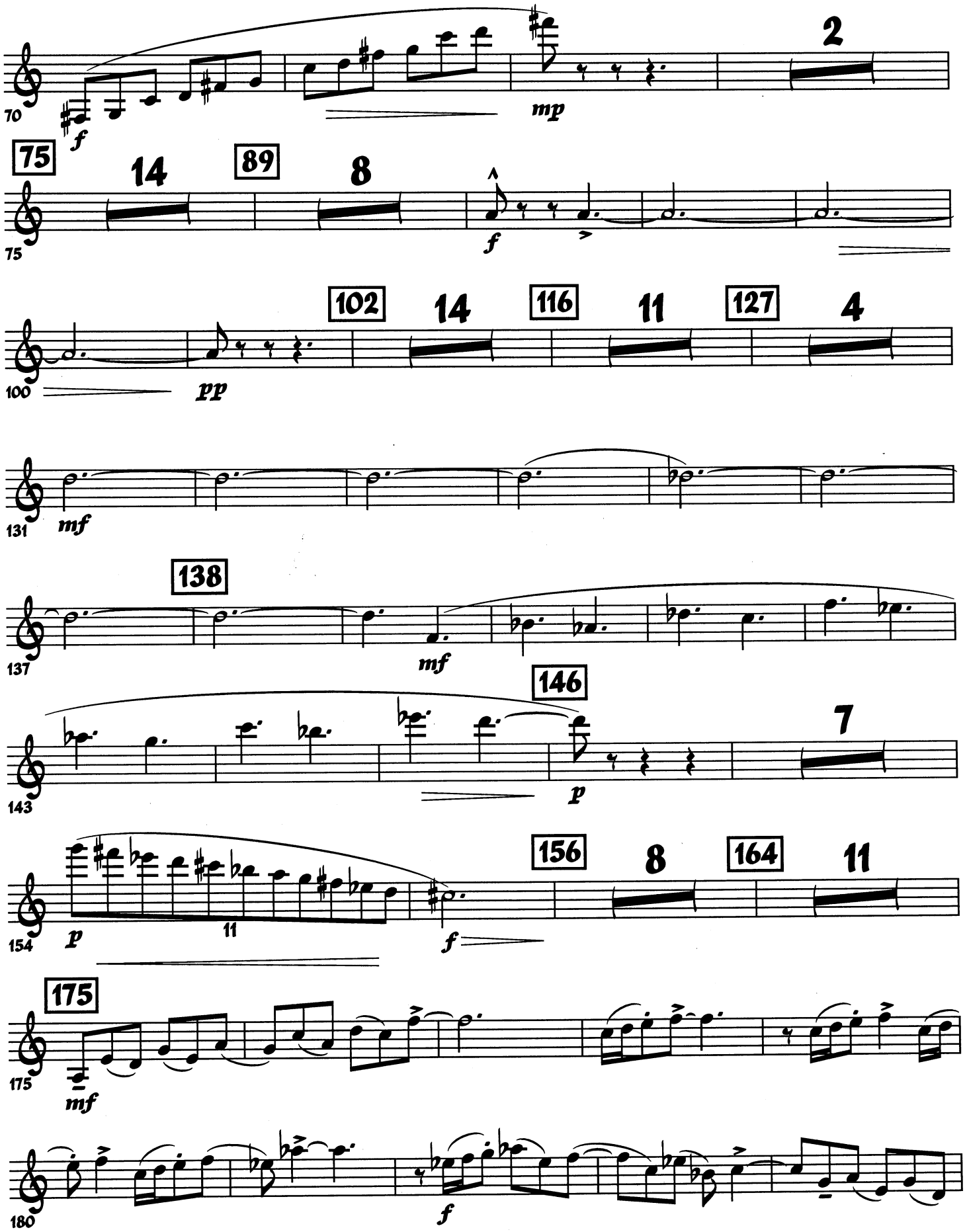
70
f
mp
2
75
14
89
8
75
f
100
pp
102
14
116
11
127
4
131
mf
137
138
mf
143
146
p
7
154
p
11
f
156
8
164
11
175
175
mf
180
f

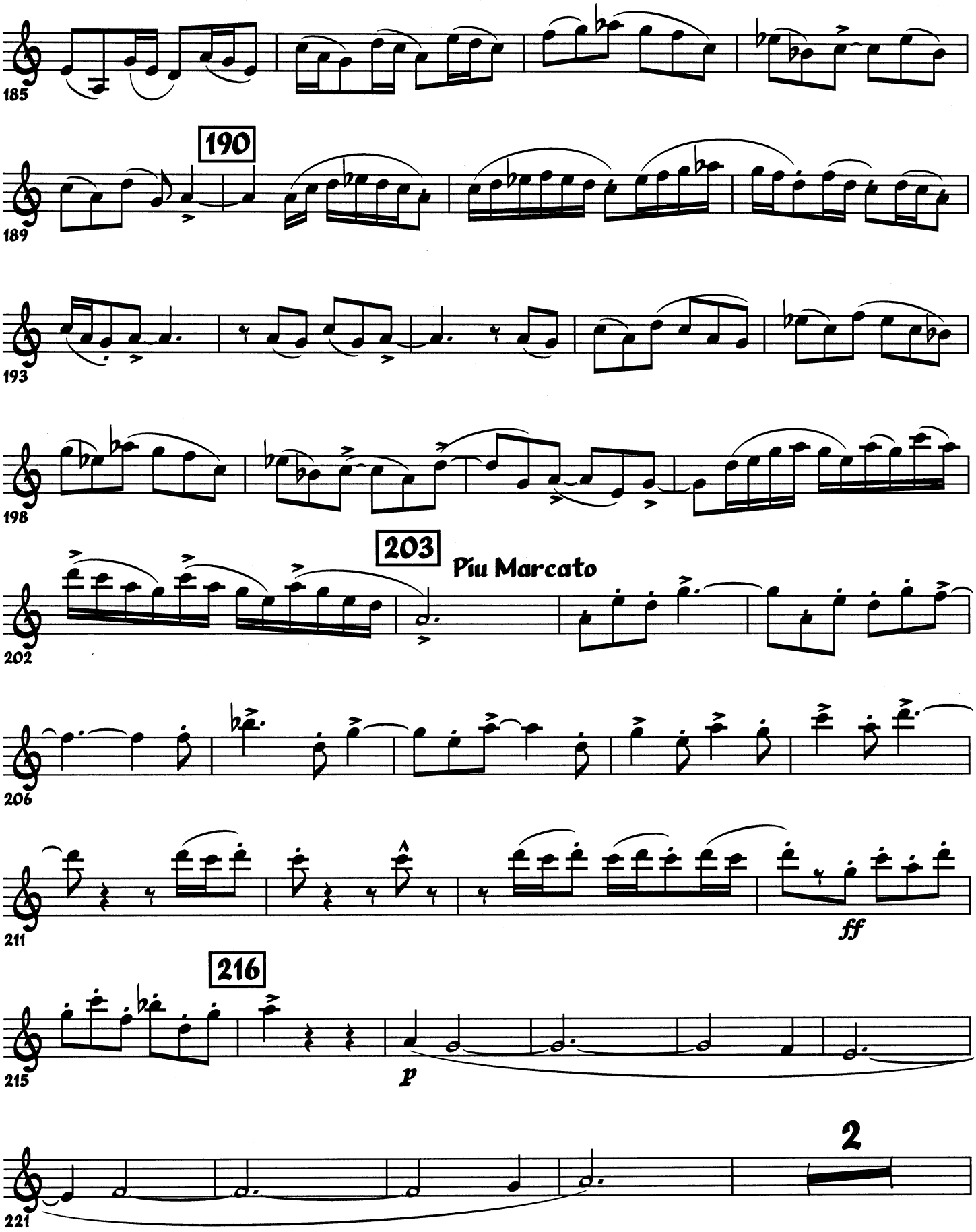
185
190
189
193
198
203
Piu Marcato
202
206
211
ff
216
215
p
221
2

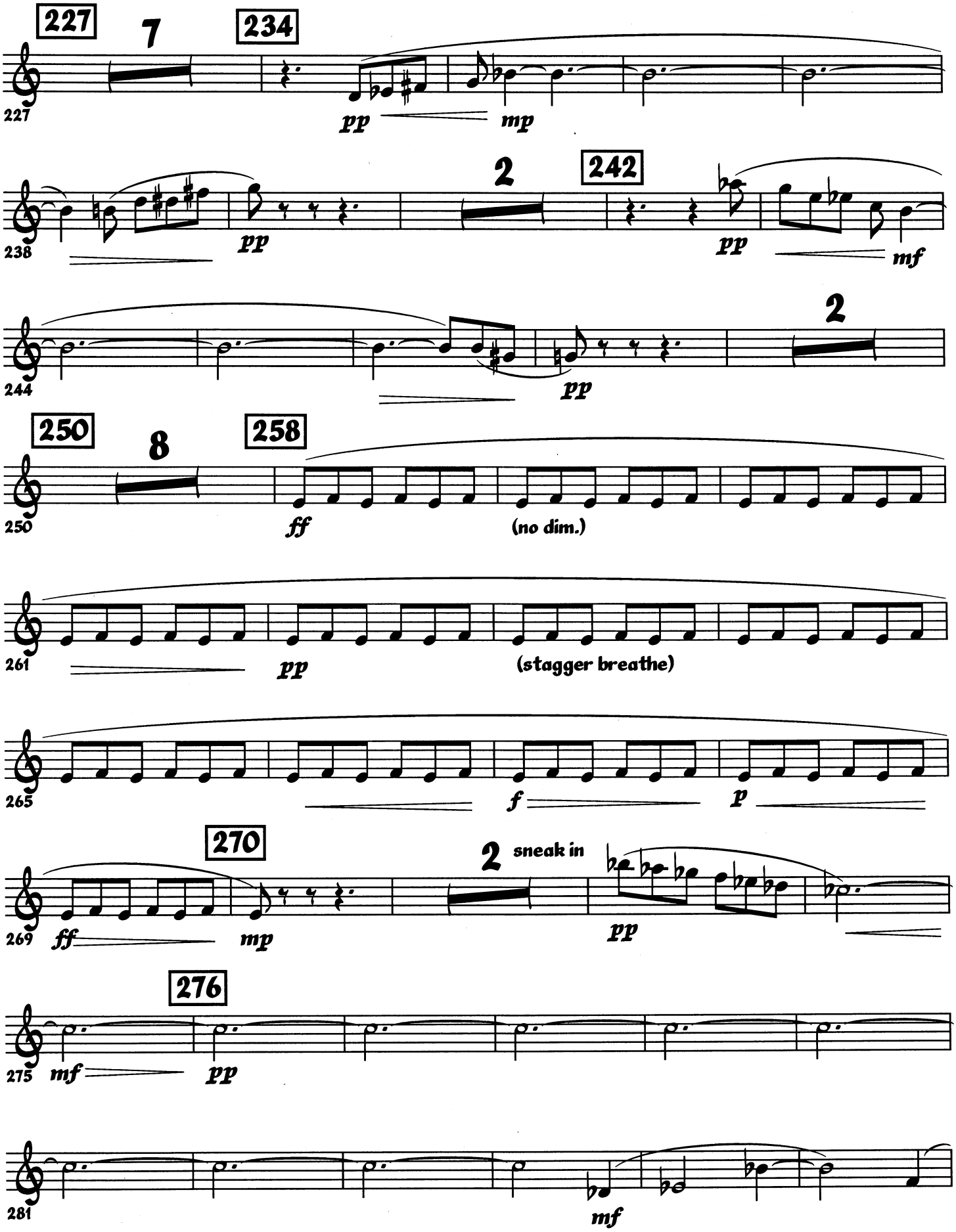
227
7
234
pp
mp
238
pp
2
242
pp
mf
244
pp
2
250
8
258
ff
(no dim.)
261
pp
(stagger breathe)
265
f
p
269
ff
mp
270
2
sneak in
pp
275
mf
pp
276
281
mf

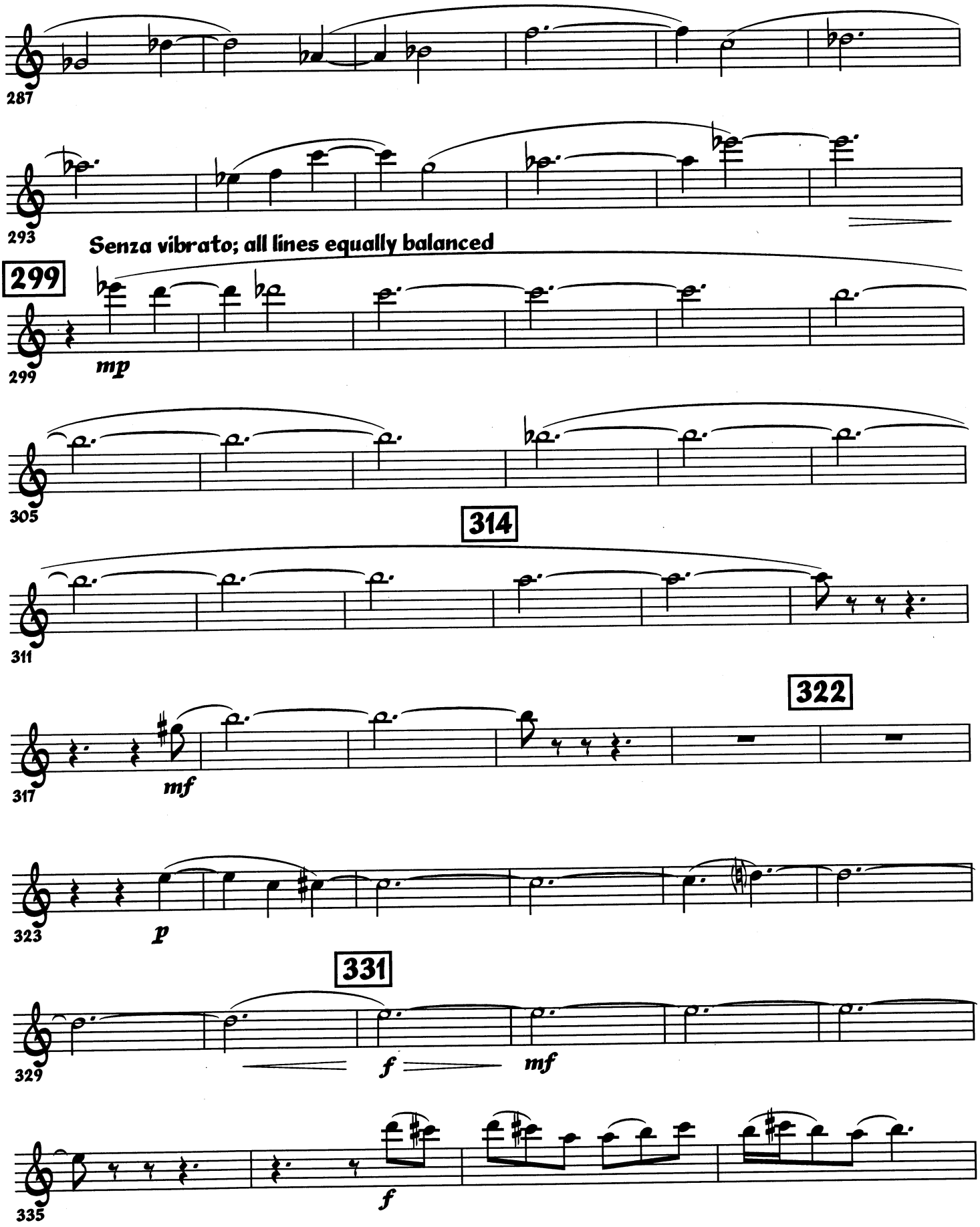
287
293
Senza vibrato; all lines equally balanced
299
299
mp
305
314
311
317
mf
322
323
p
331
329
f
mf
335
f

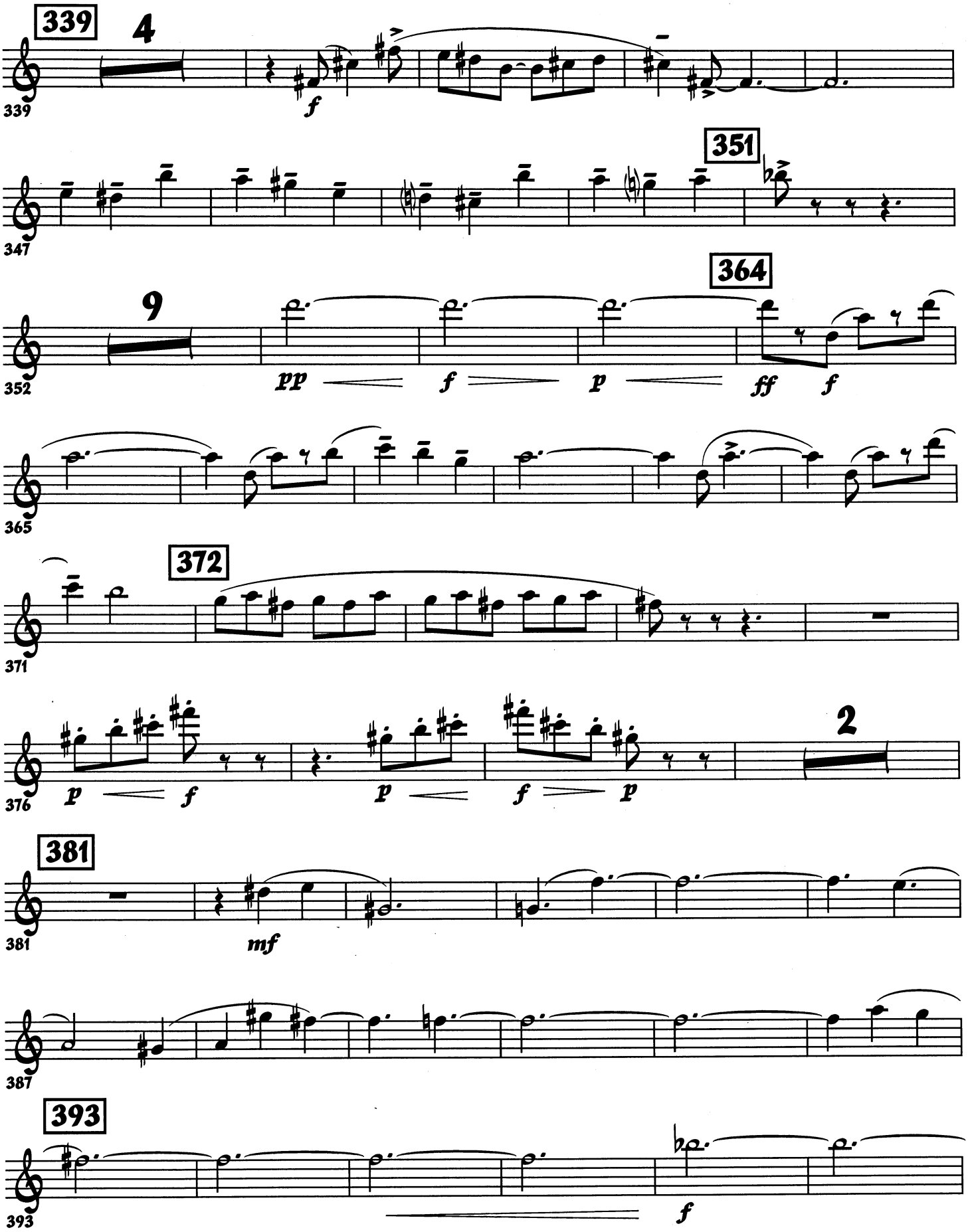
339
4
f
351
364
9
pp
f
p
ff
f
372
p
f
p
f
p
2
381
mf
393
f

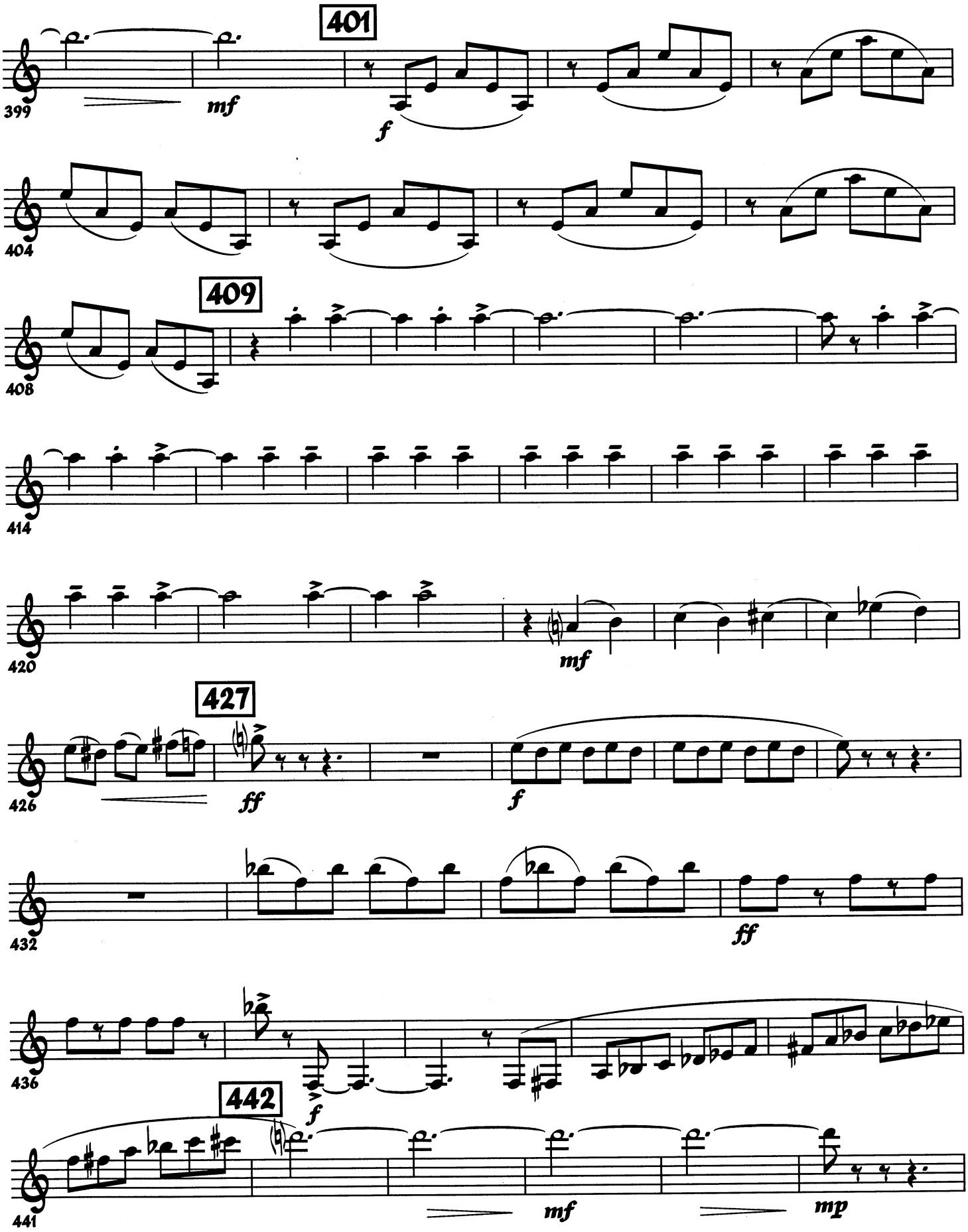
401
399
mf
f
404
409
408
414
420
mf
427
426
ff
f
432
ff
436
f
442
441
mf
mp

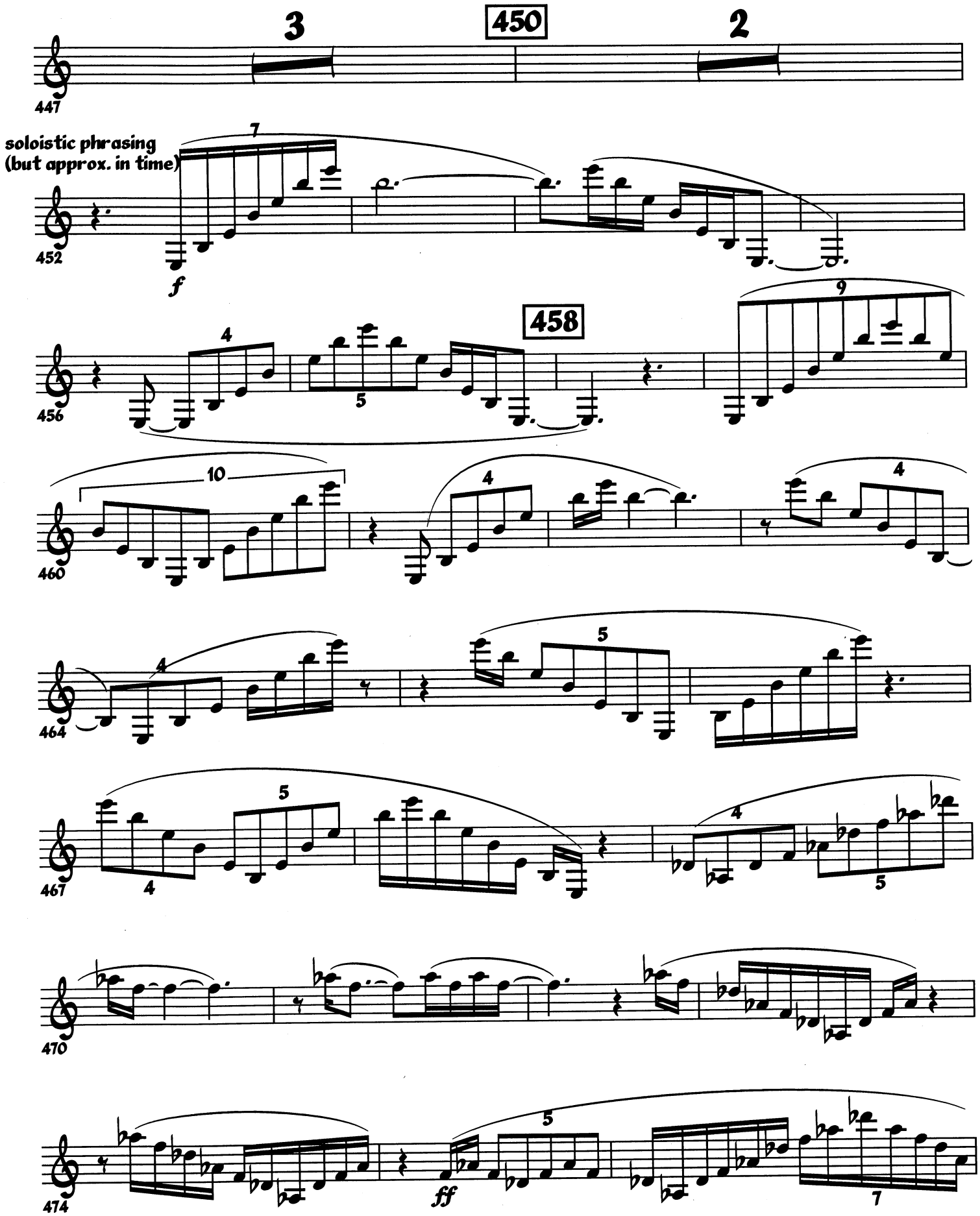
3
450
2
447
soloistic phrasing
(but approx. in time)
452
f
456
458
460
464
467
470
474
ff

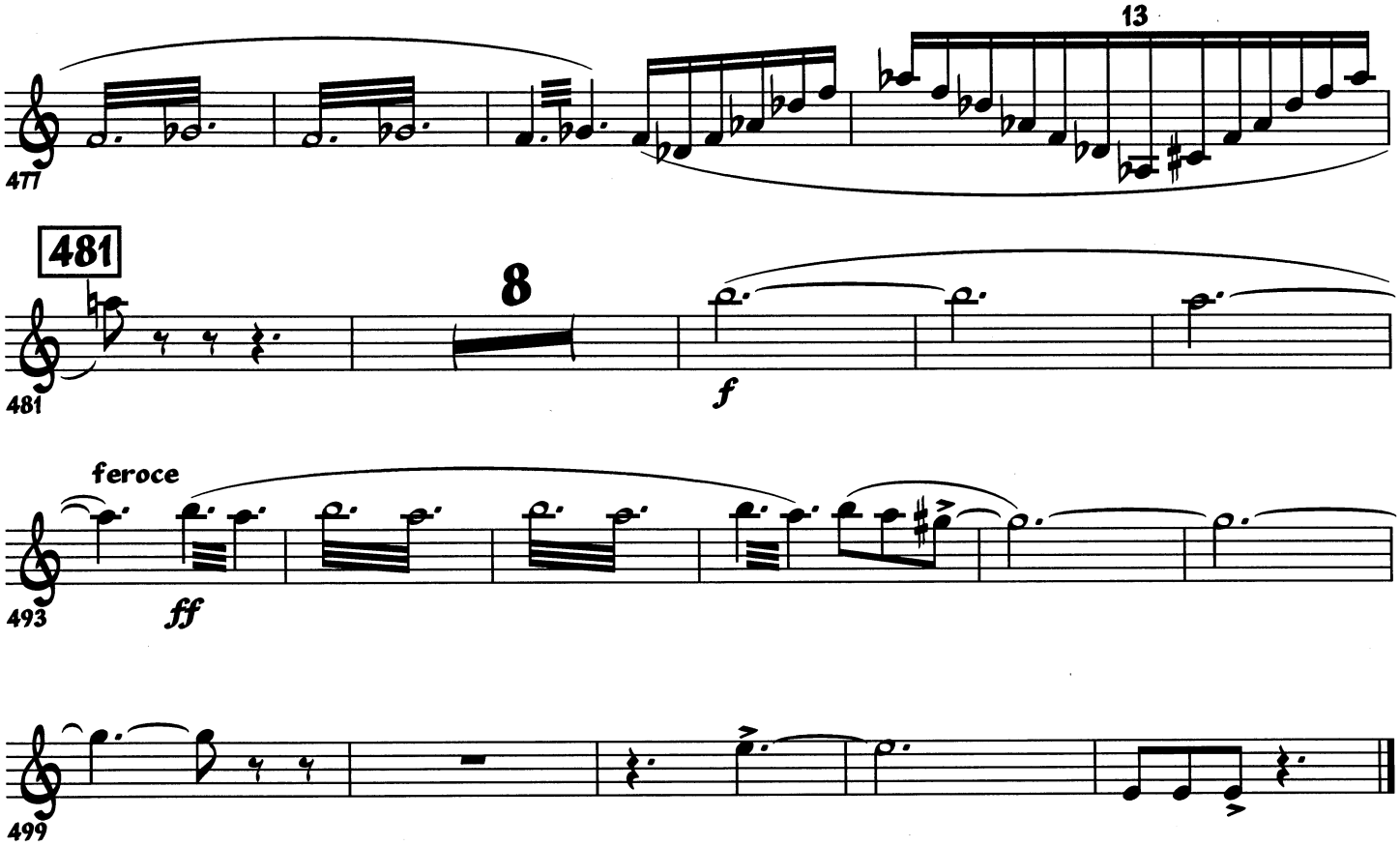
13
477
481
481
8
f
feroce
493
ff
499