B♭ Clarinet 5

BIRDS OF THUNDER

- MSgt John Bliss

Bravura (in one) 𝅗𝅥. = 60

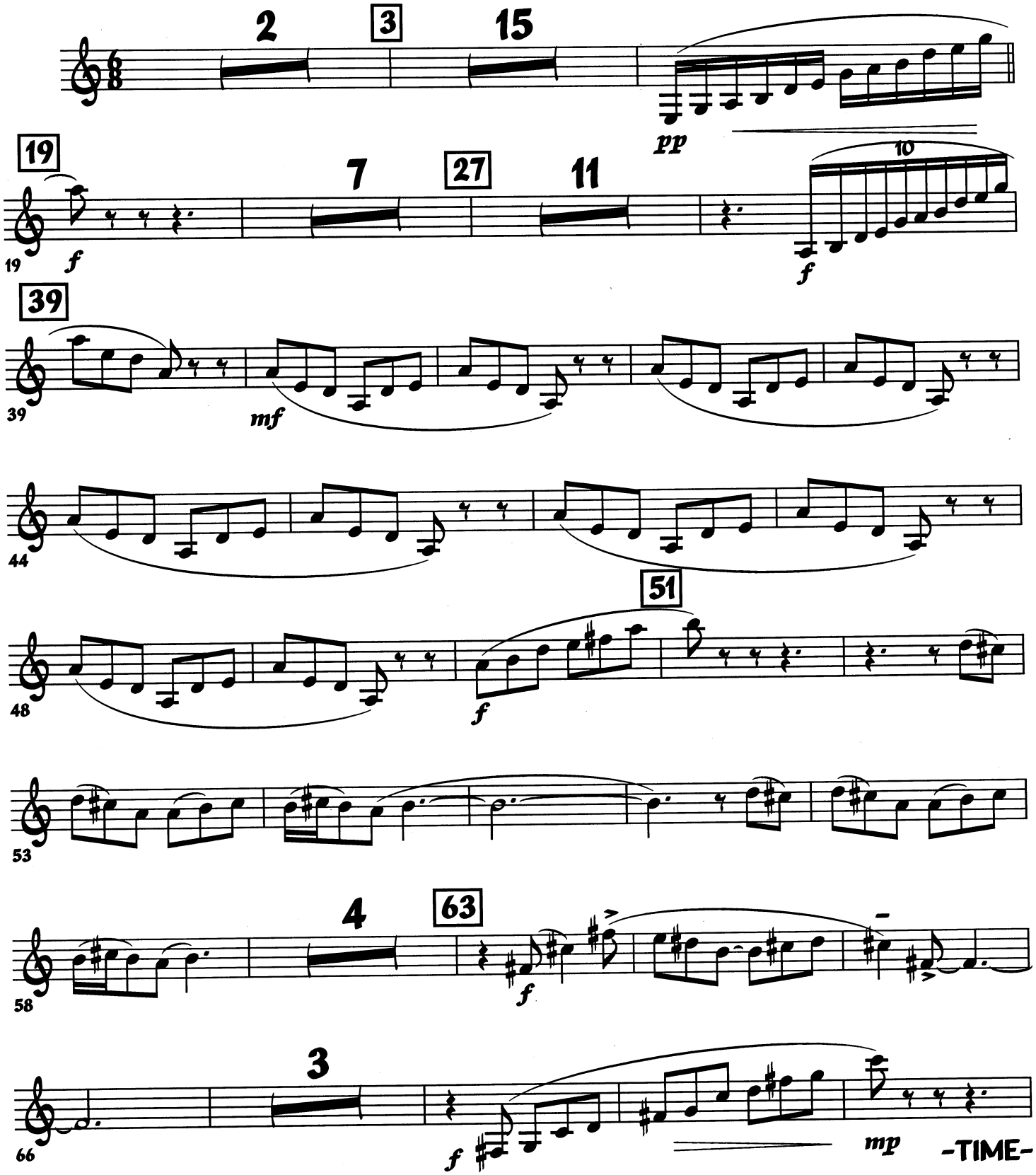

USAF Band, Washington, DC 20332

www.AF.mil

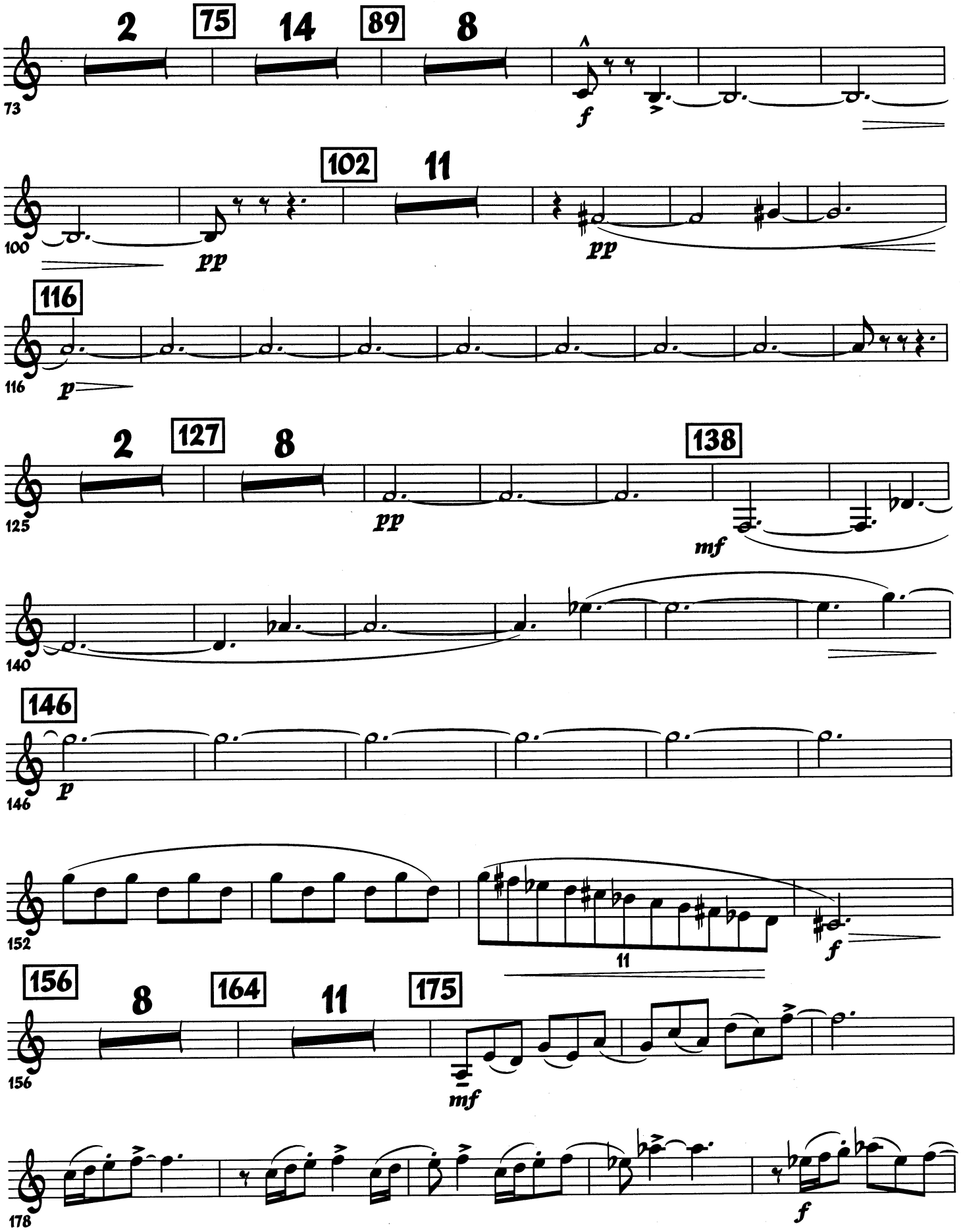
2
75
14
89
8
f
102
11
pp
pp
116
p
2
127
8
pp
138
mf
146
p
11
f
156
8
164
11
175
mf
f

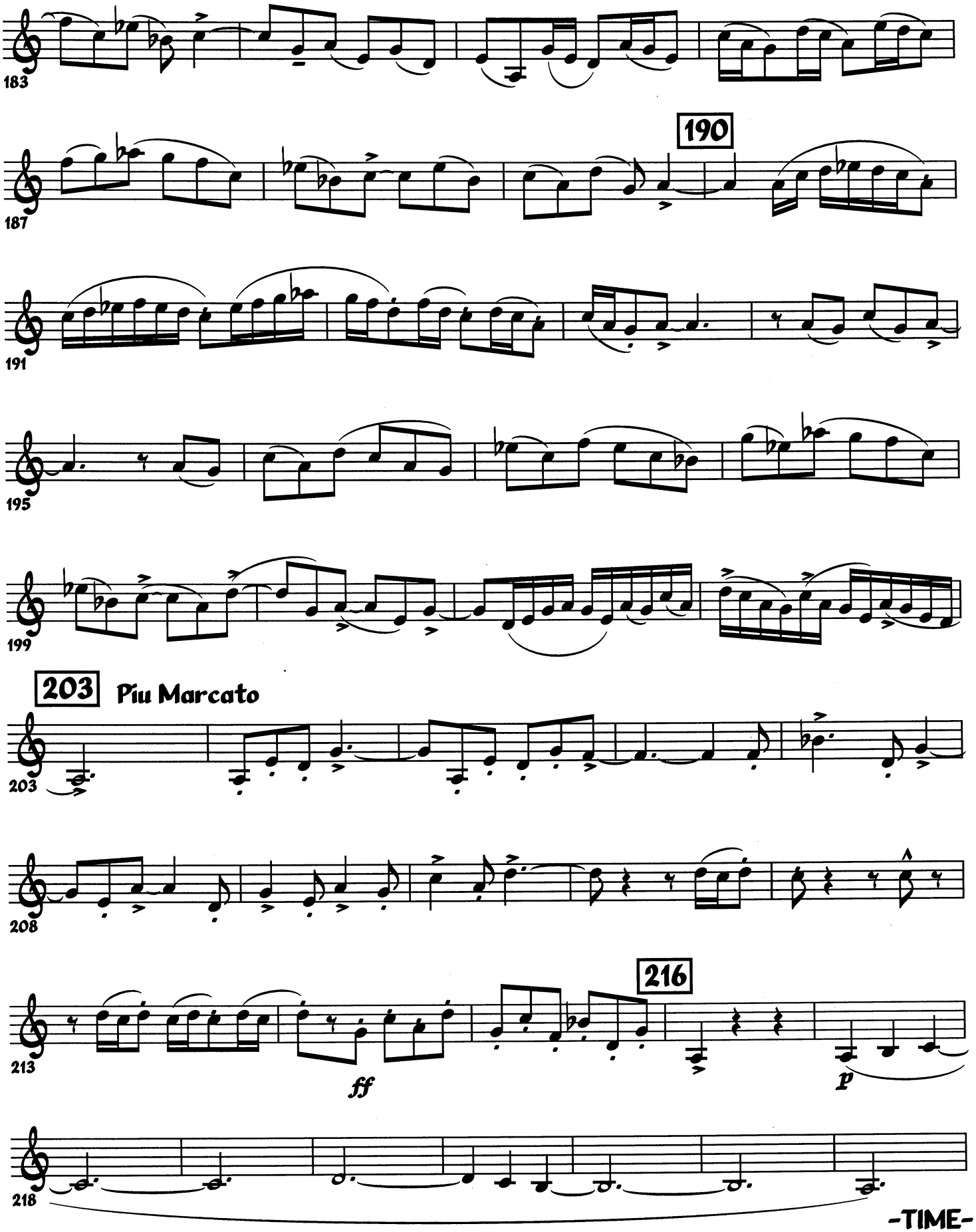
183
187
190
191
195
199
203
Piu Marcato
203
208
213
ff
216
p
218
-TIME-

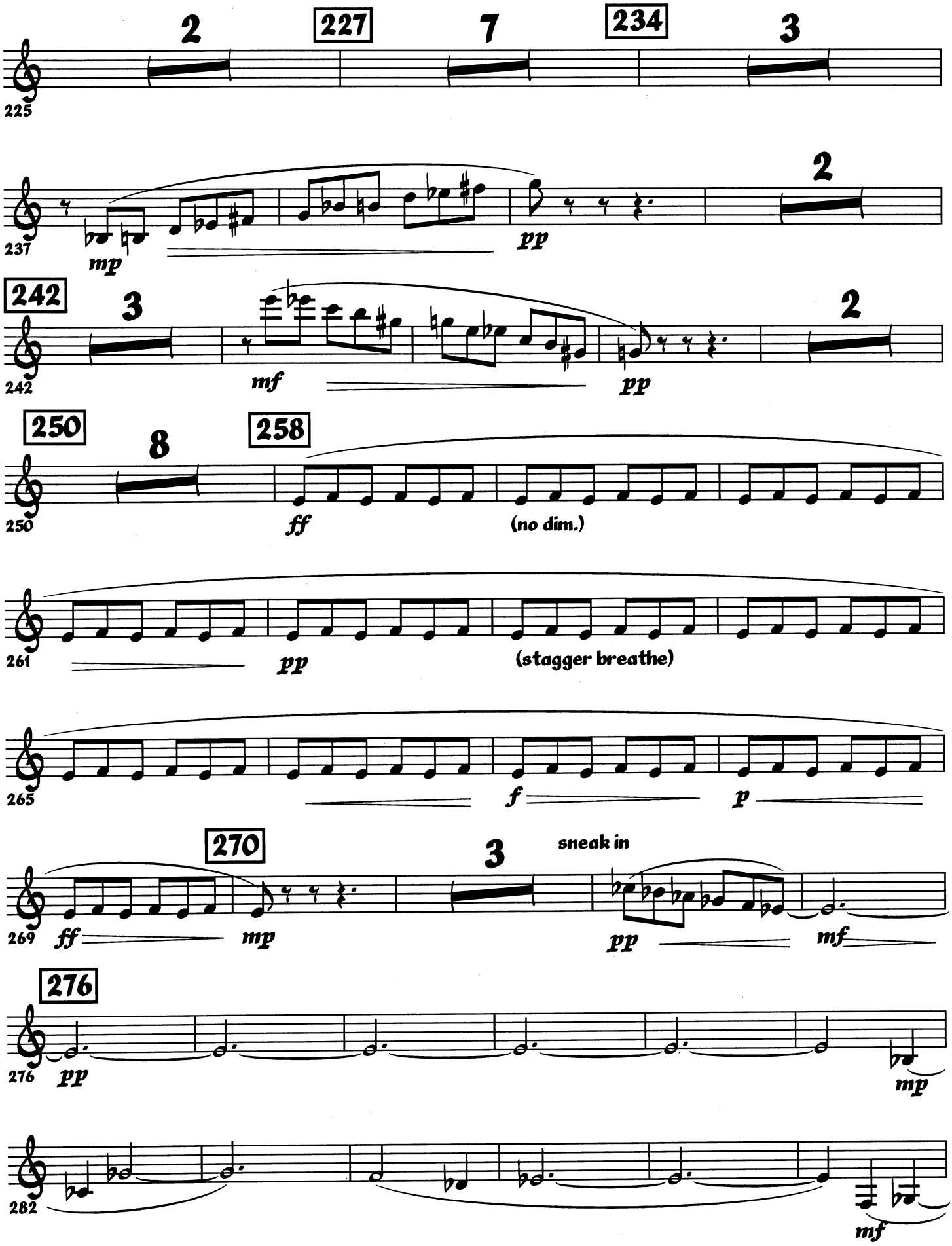
225
2
227
7
234
3
237
mp
pp
2
242
3
242
mf
pp
2
250
8
250
258
ff
(no dim.)
261
pp
(stagger breathe)
265
f
p
269
ff
mp
270
3
sneak in
pp
mf
276
276
pp
mp
282
mf

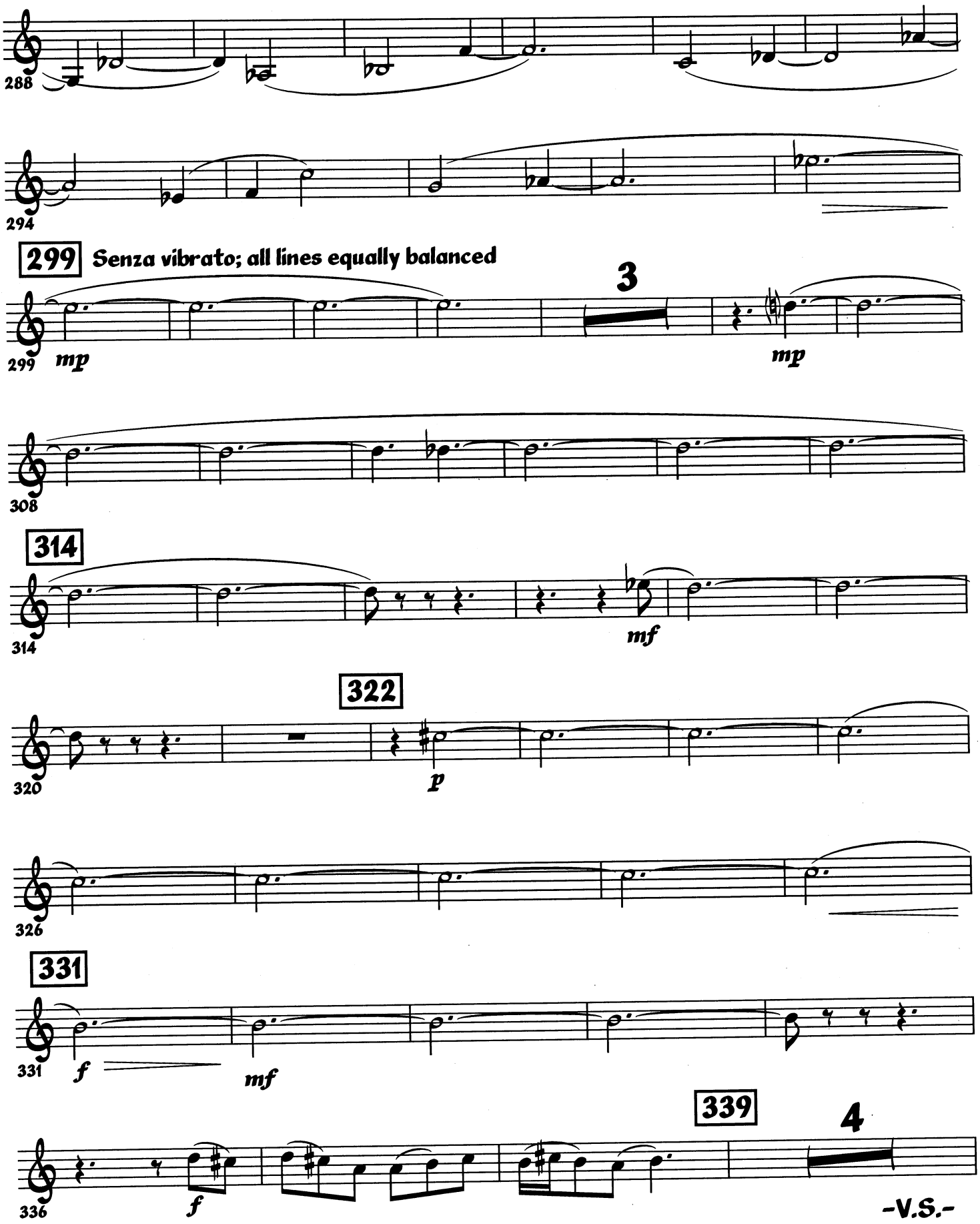
288
294
299
Senza vibrato; all lines equally balanced
3
mp
mp
308
314
mf
320
322
p
326
331
f
mf
336
f
339
4
-V.S.-

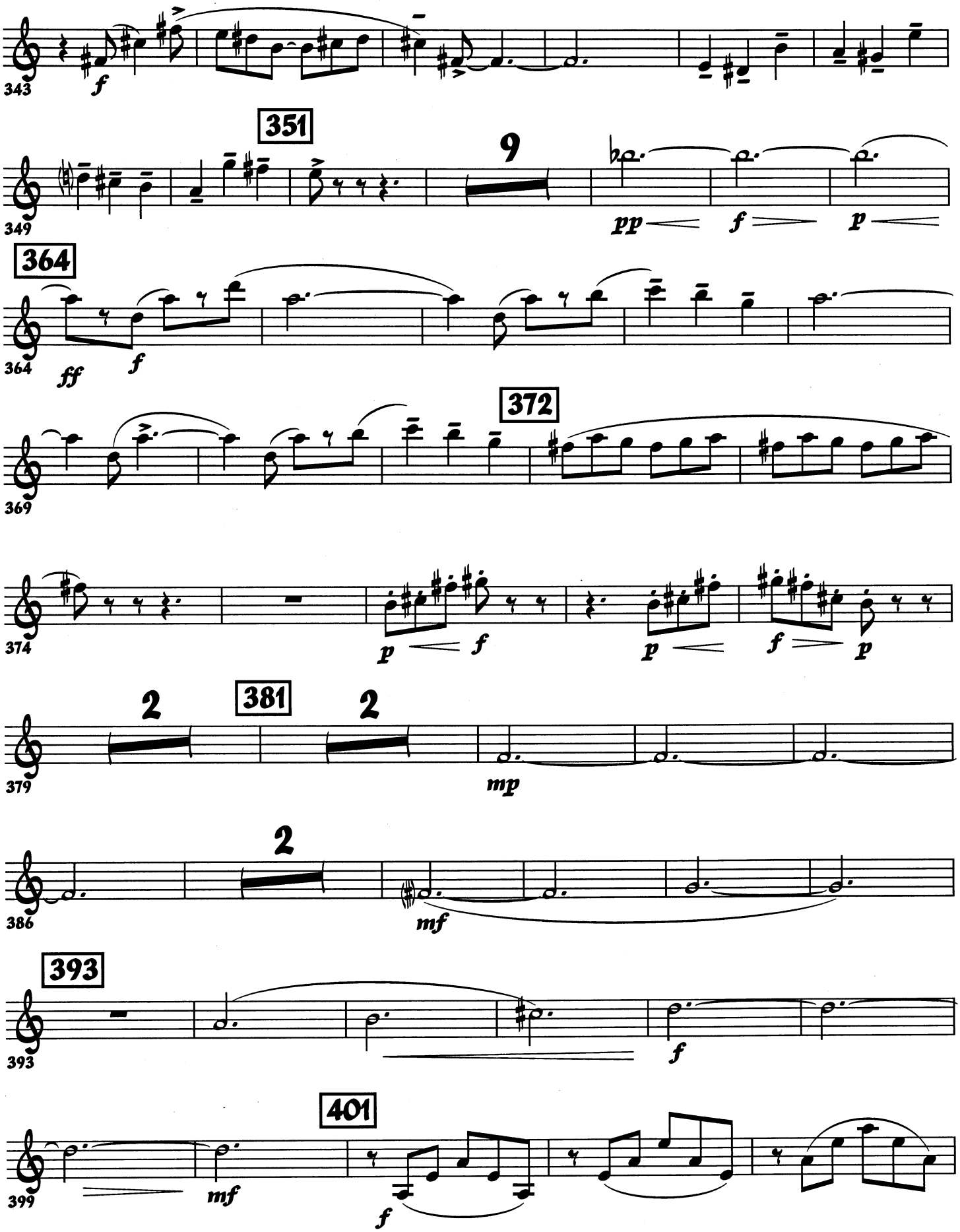
343
f
351
9
349
pp
f
p
364
364
ff
f
369
372
374
p
f
p
f
p
379
2
381
2
mp
386
2
mf
393
393
f
399
mf
401
f

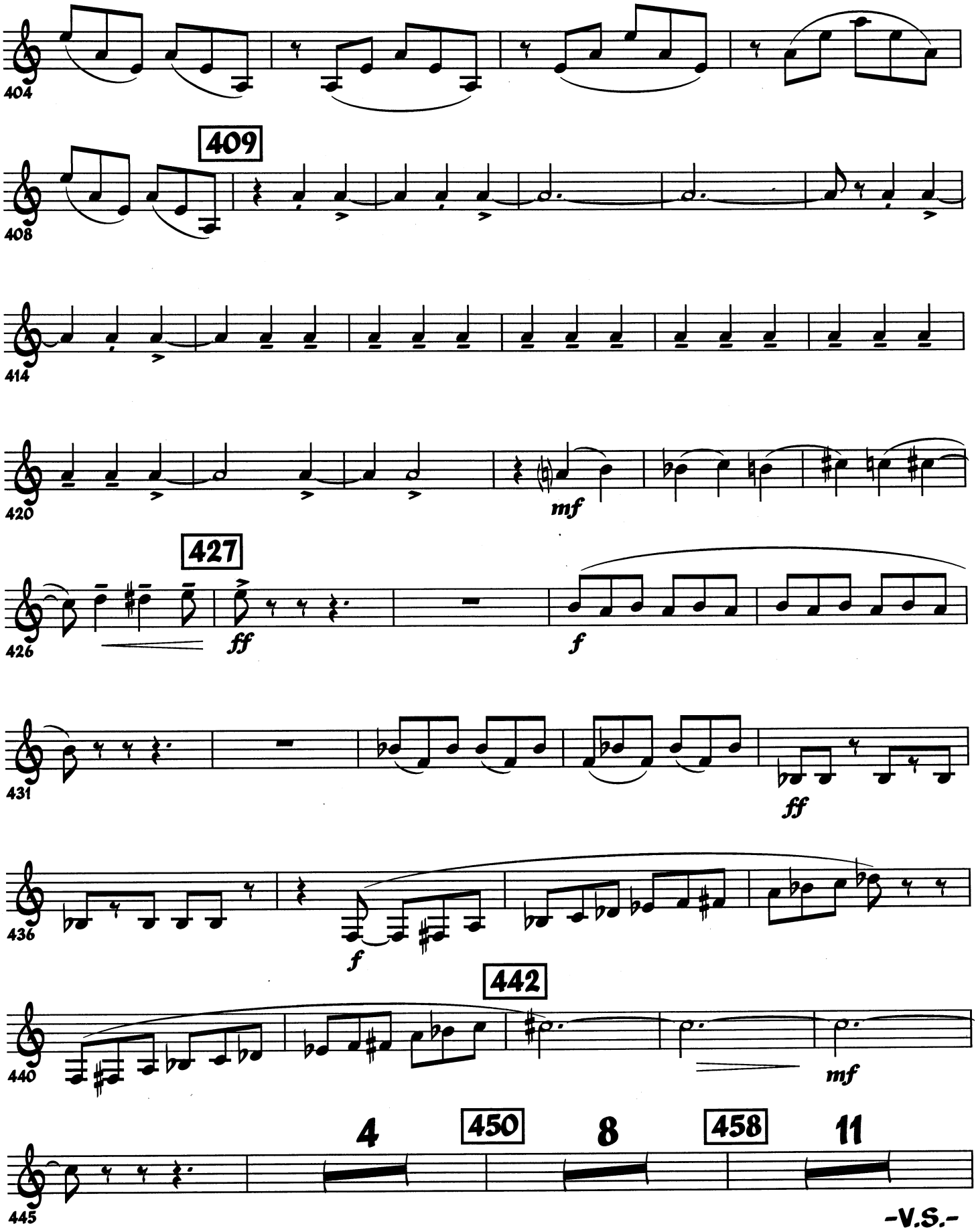
404
409
408
414
420
mf
427
426
ff
f
431
ff
436
f
442
440
mf
4
450
8
458
11
445

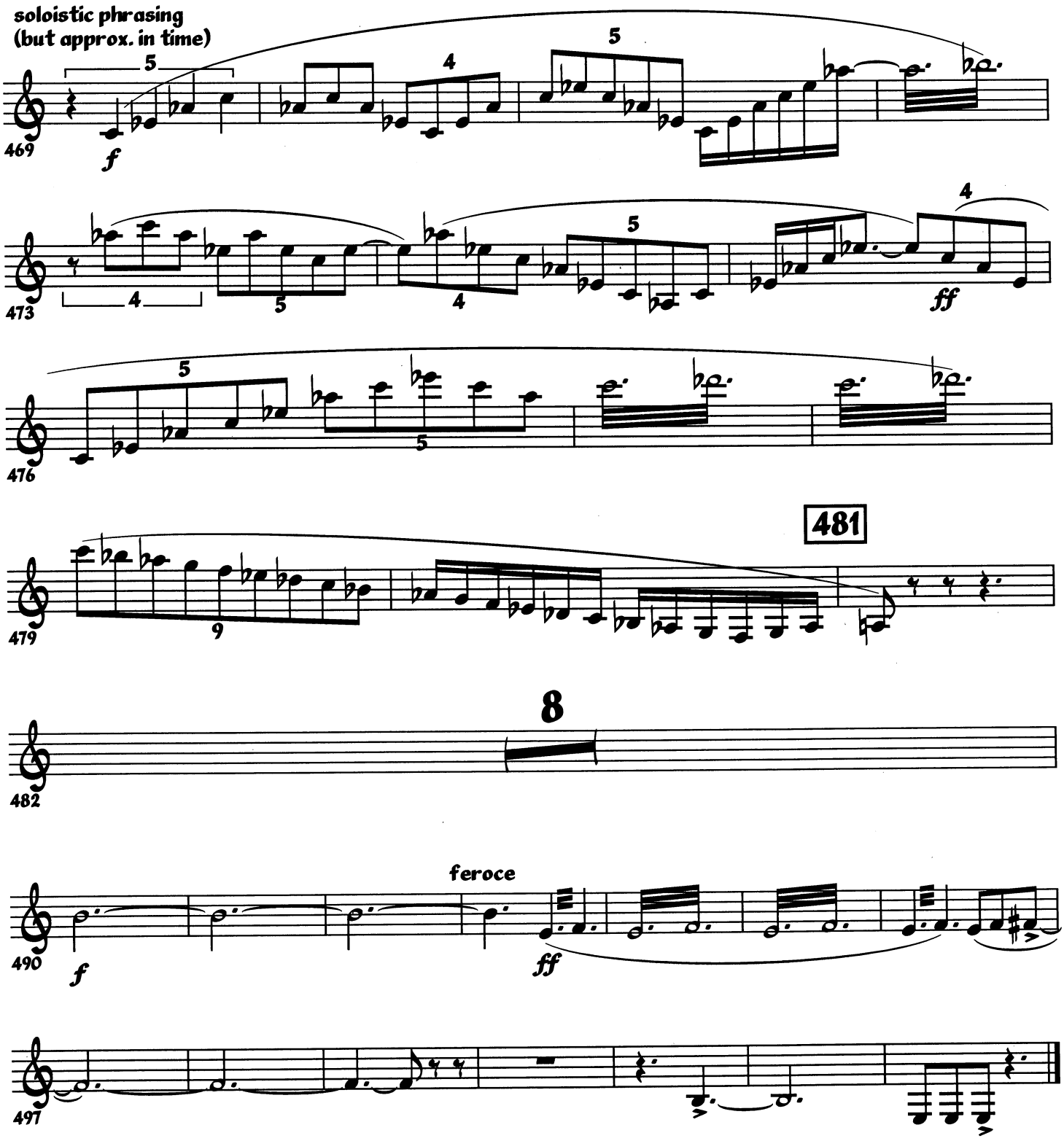
soloistic phrasing
(but approx. in time)
469
f
473
ff
476
479
481
482
8
490
f
feroce
ff
497