B♭ Clarinet 6

BIRDS OF THUNDER

- MSgt John Bliss

Bravura (in one) 𝅗𝅥. = 60

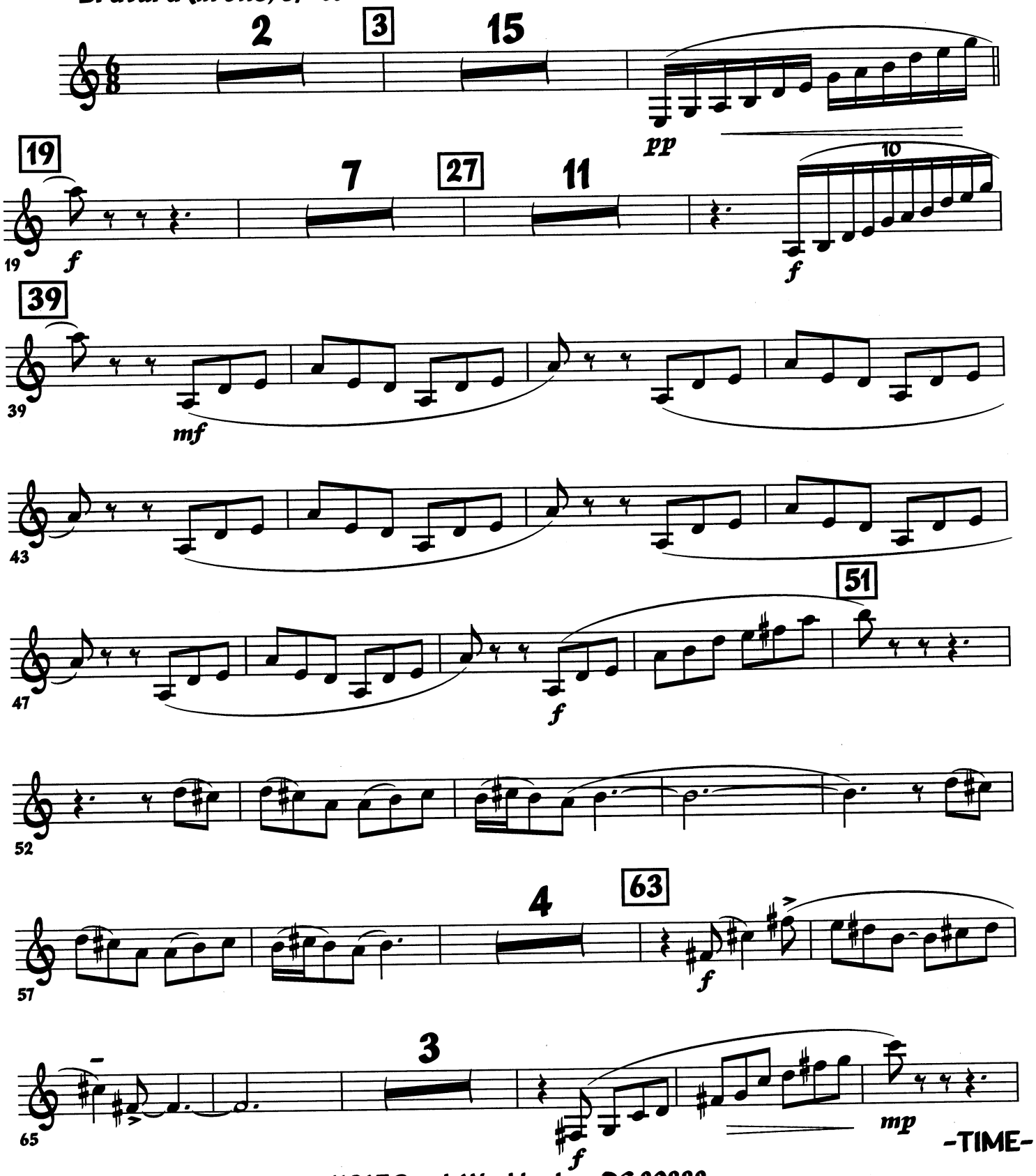

USAF Band, Washington, DC 20332

www.AF.mil

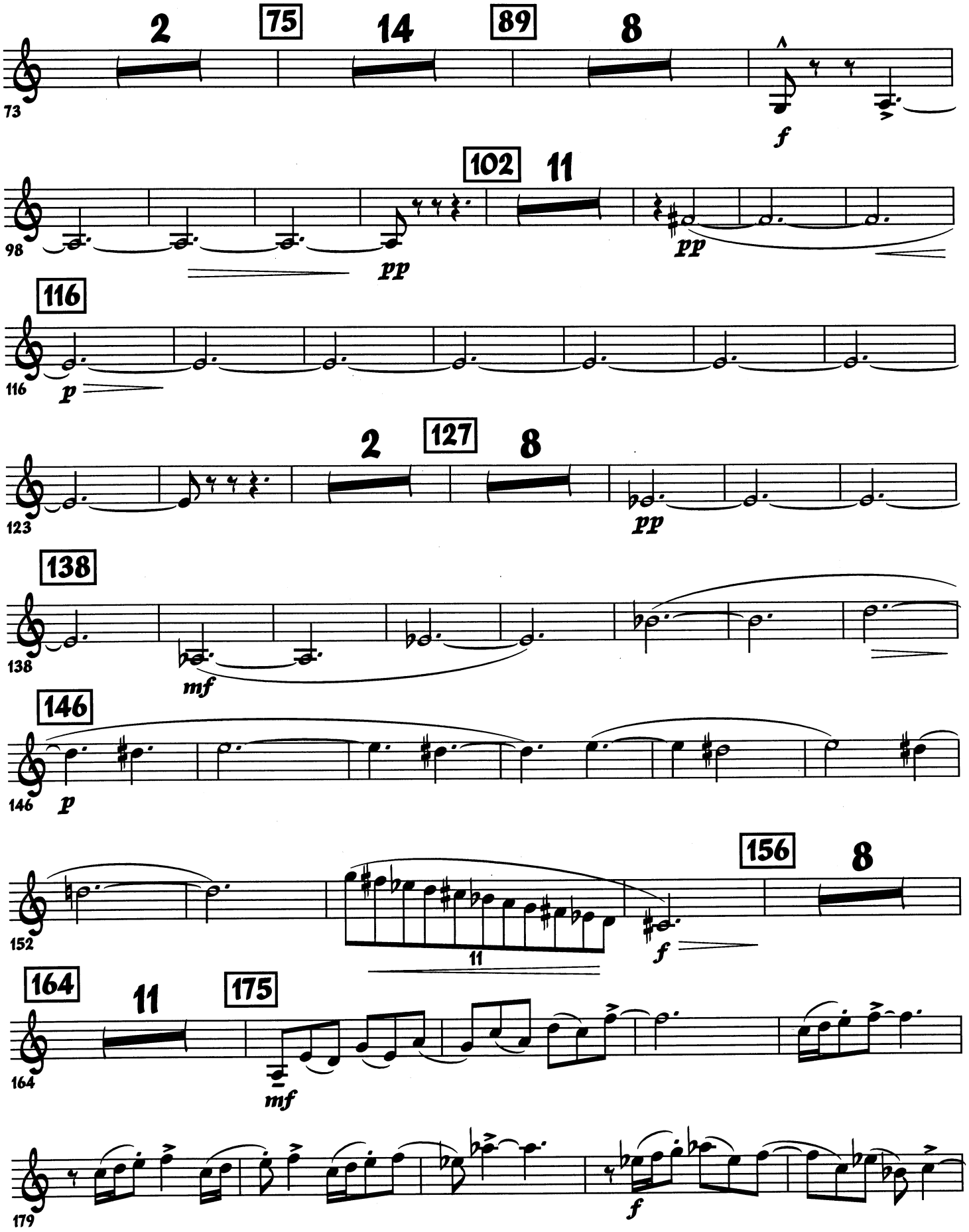
73
2
75
14
89
8
f
98
102
11
pp
pp
116
116
p
123
2
127
8
pp
138
138
mf
146
146
p
152
11
f
156
8
164
164
11
175
mf
179
f

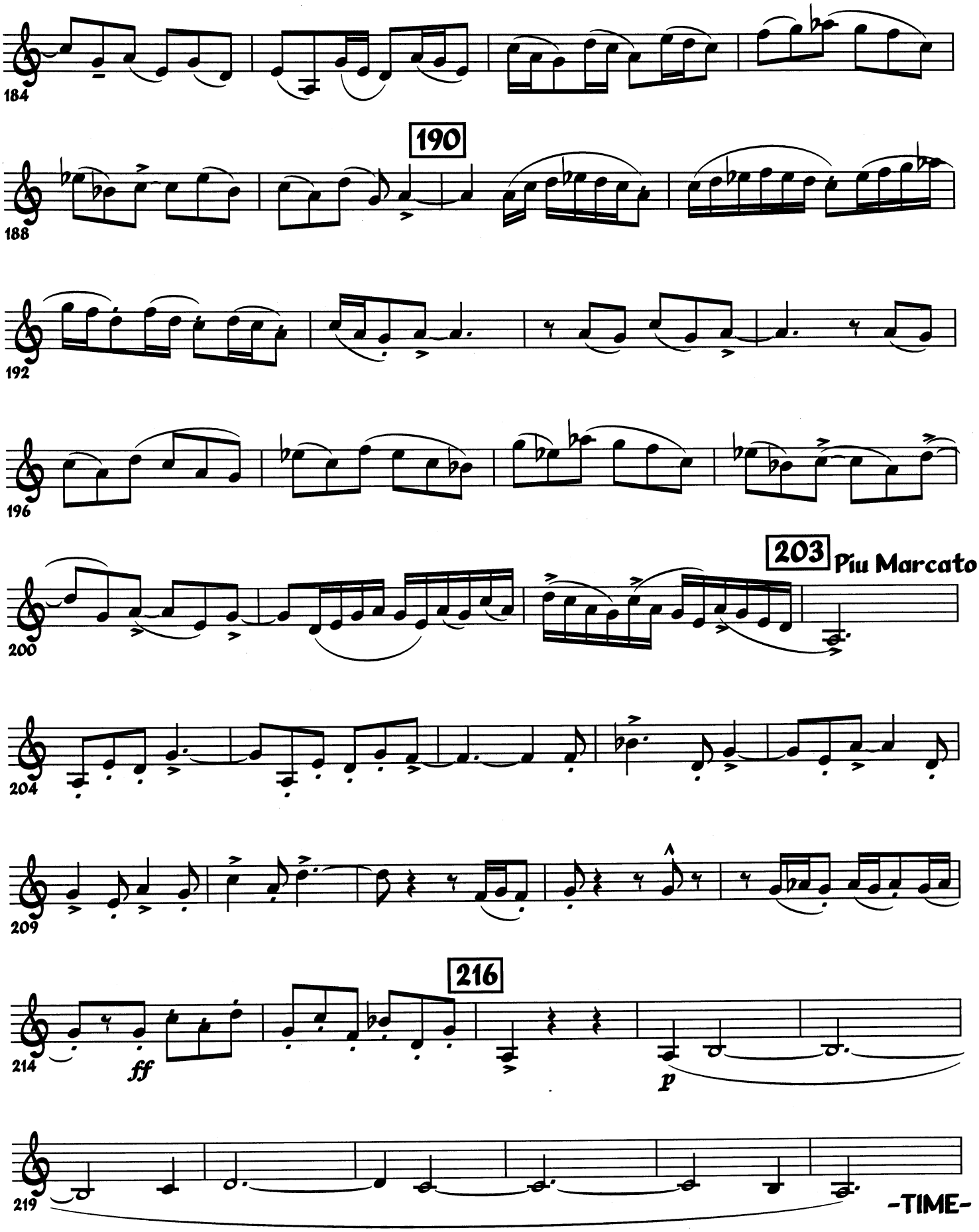
184
190
188
192
196
200
203
Più Marcato
204
209
214
ff
216
p
219
-TIME-

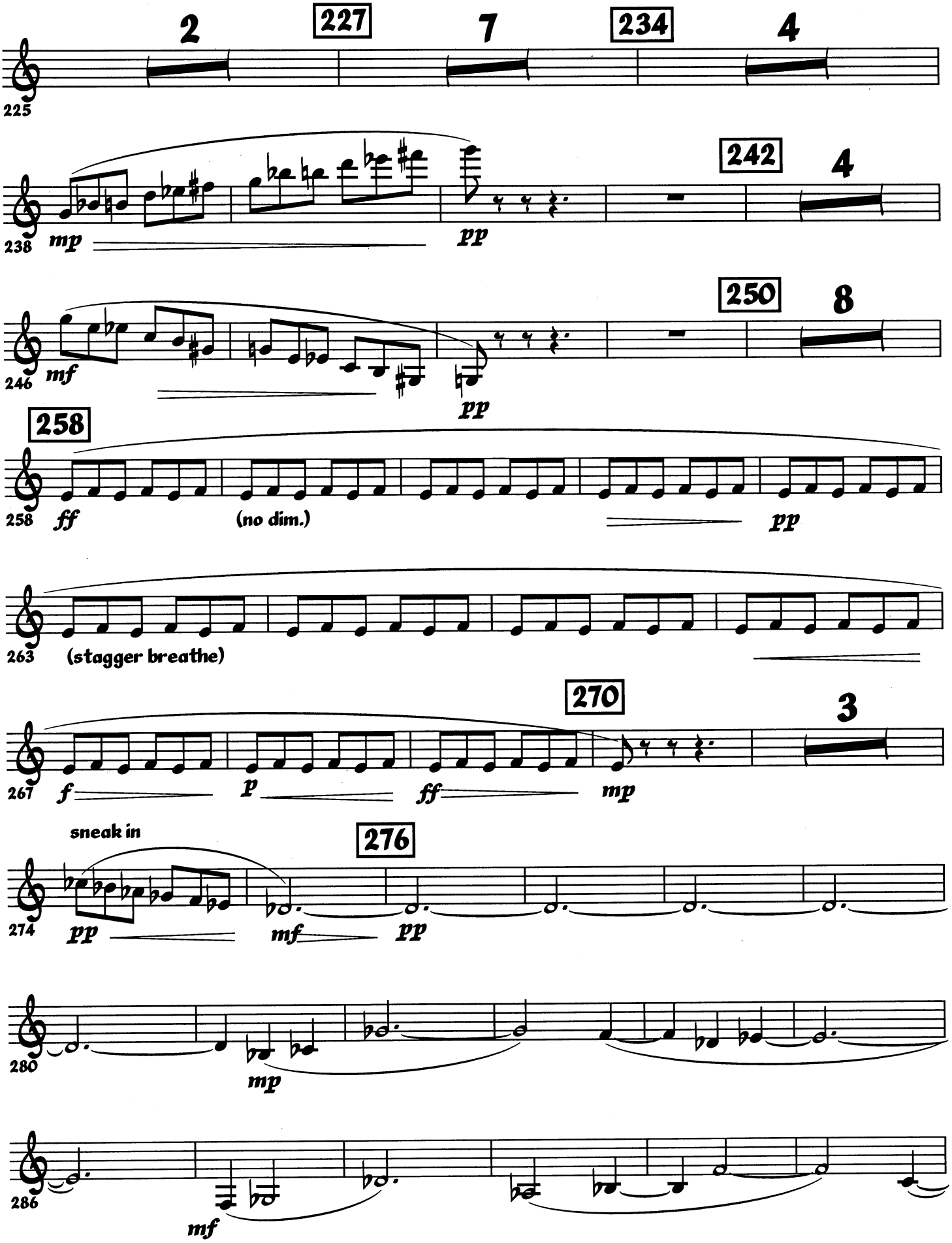
225
2
227
7
234
4
238
mp
pp
242
4
246
mf
pp
250
8
258
258
ff
(no dim.)
pp
263
(stagger breathe)
267
f
p
ff
mp
270
3
sneak in
274
pp
mf
pp
276
280
mp
286
mf

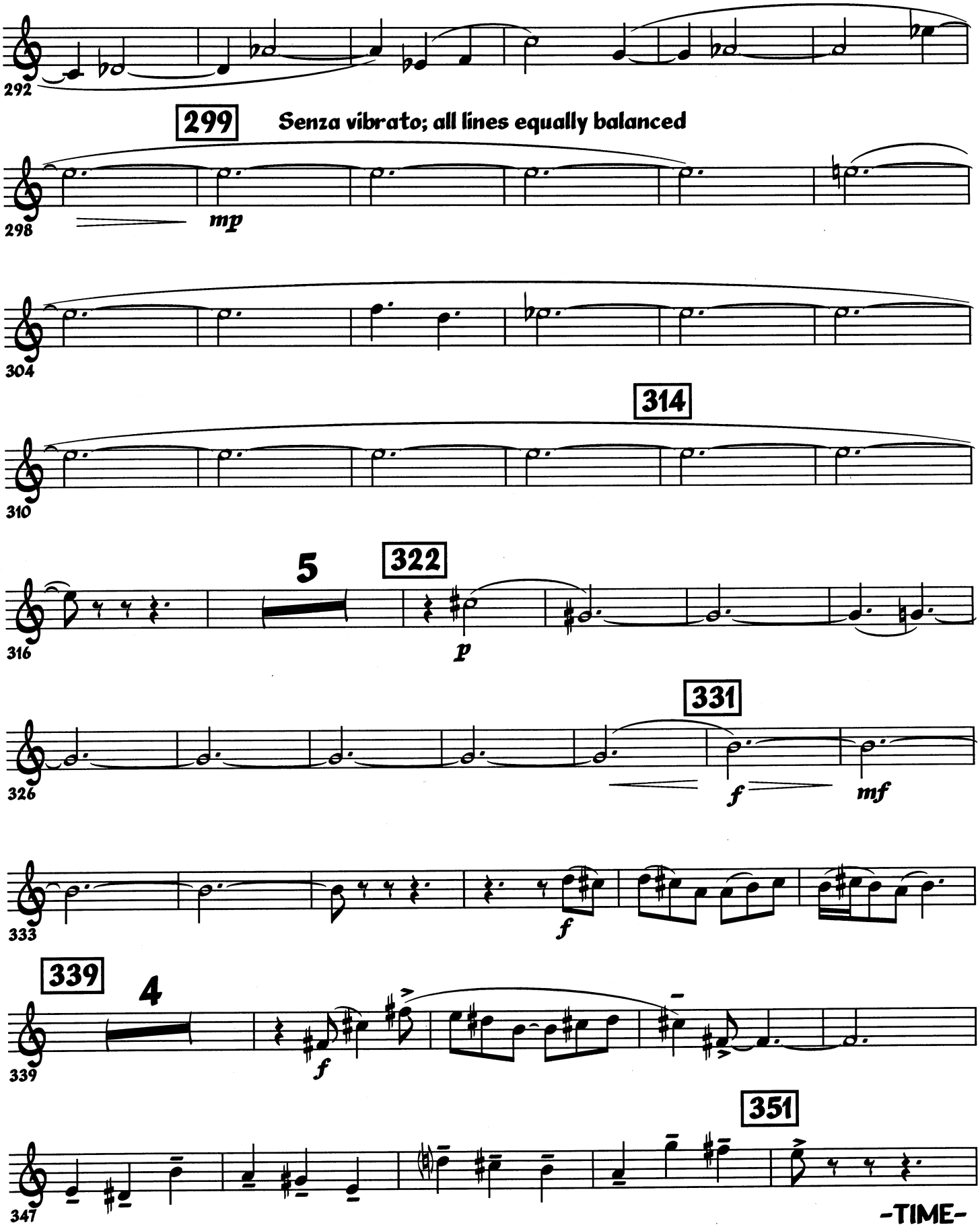
292
299
Senza vibrato; all lines equally balanced
298
mp
304
314
310
5
322
316
p
331
326
f
mf
333
f
339
4
339
f
351
347
-TIME-

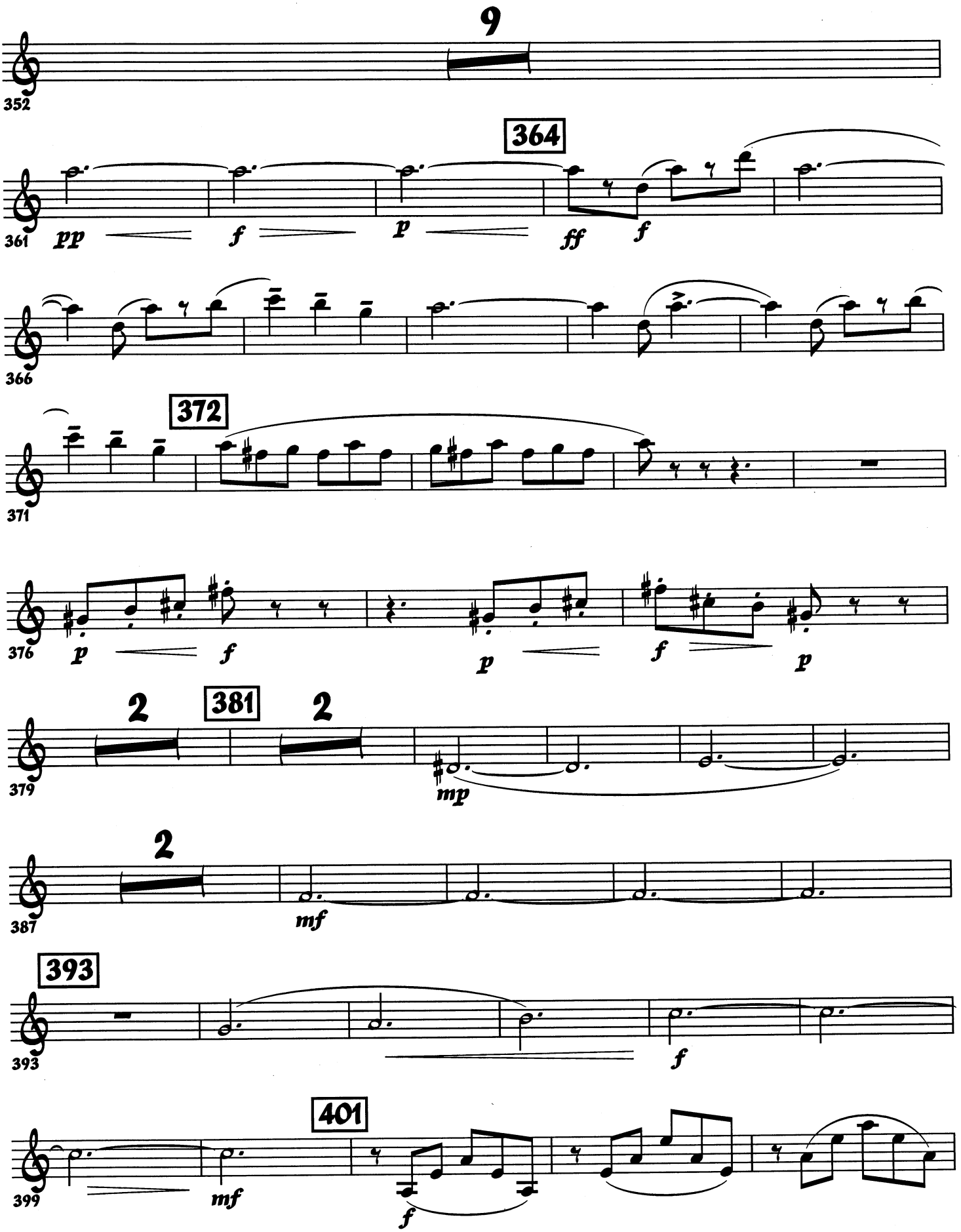
9
352
364
361
pp
f
p
ff
f
366
372
371
376
p
f
p
f
p
2
381
2
379
mp
2
387
mf
393
393
f
401
399
mf
f

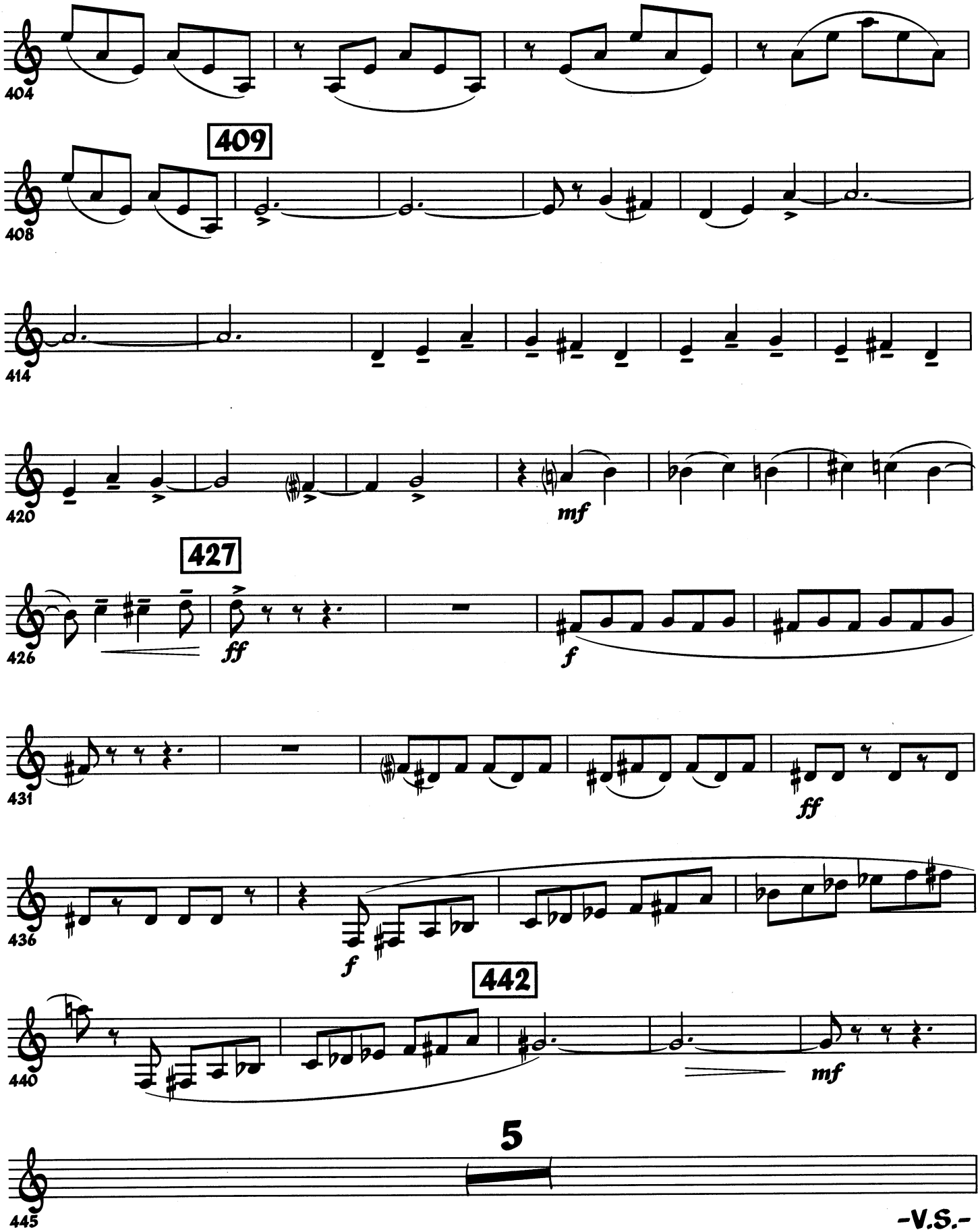
404
409
408
414
420
mf
427
426
ff
f
431
ff
436
f
442
440
mf
5
445

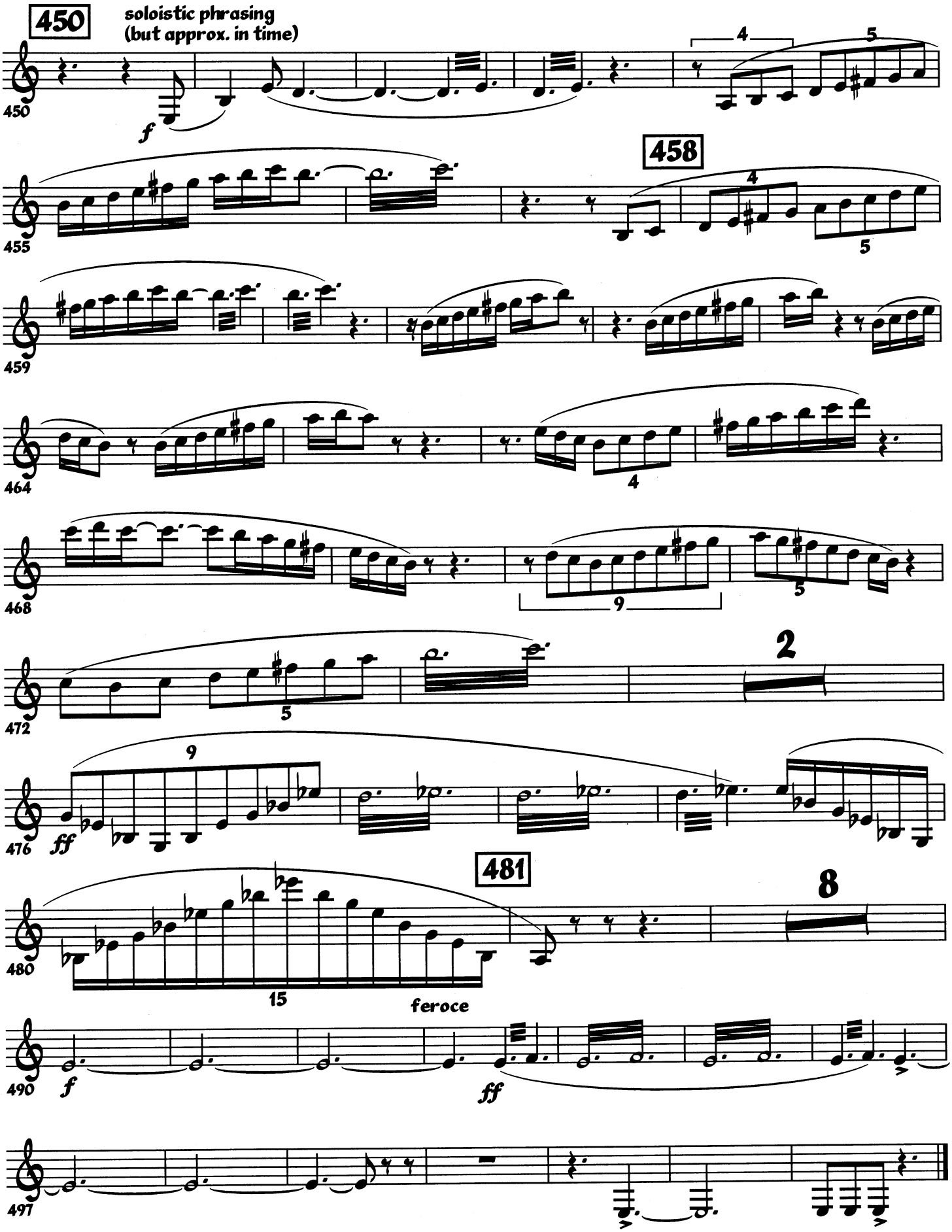
450
soloistic phrasing
(but approx. in time)
f
4
5
458
4
5
4
9
5
5
2
9
ff
481
8
15
feroce
f
ff