Trumpet 1 in D
(light & brilliant)

BIRDS OF THUNDER

- MSgt John Bliss

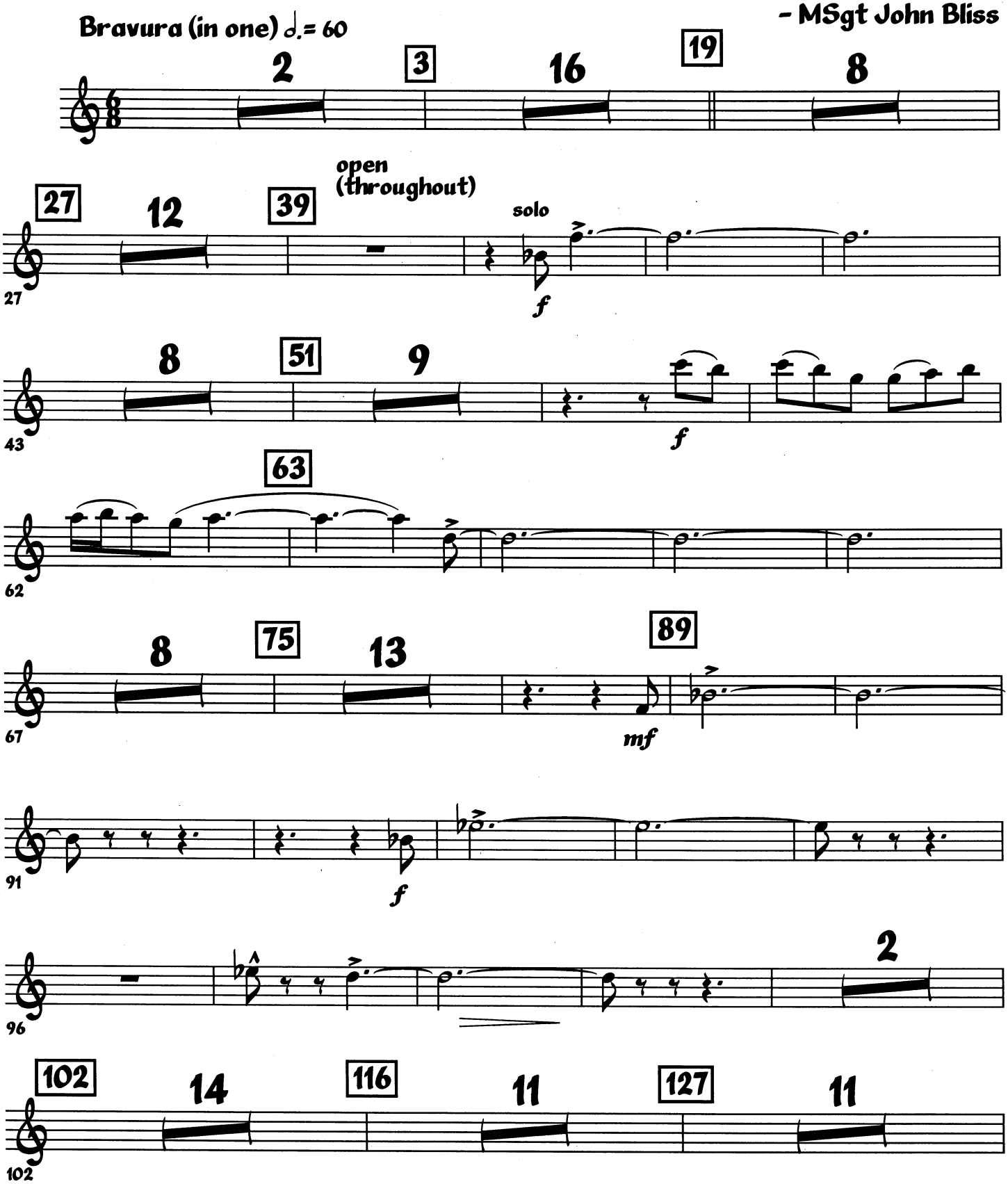

USAF Band, Washington, DC 20332

www.AF.mil

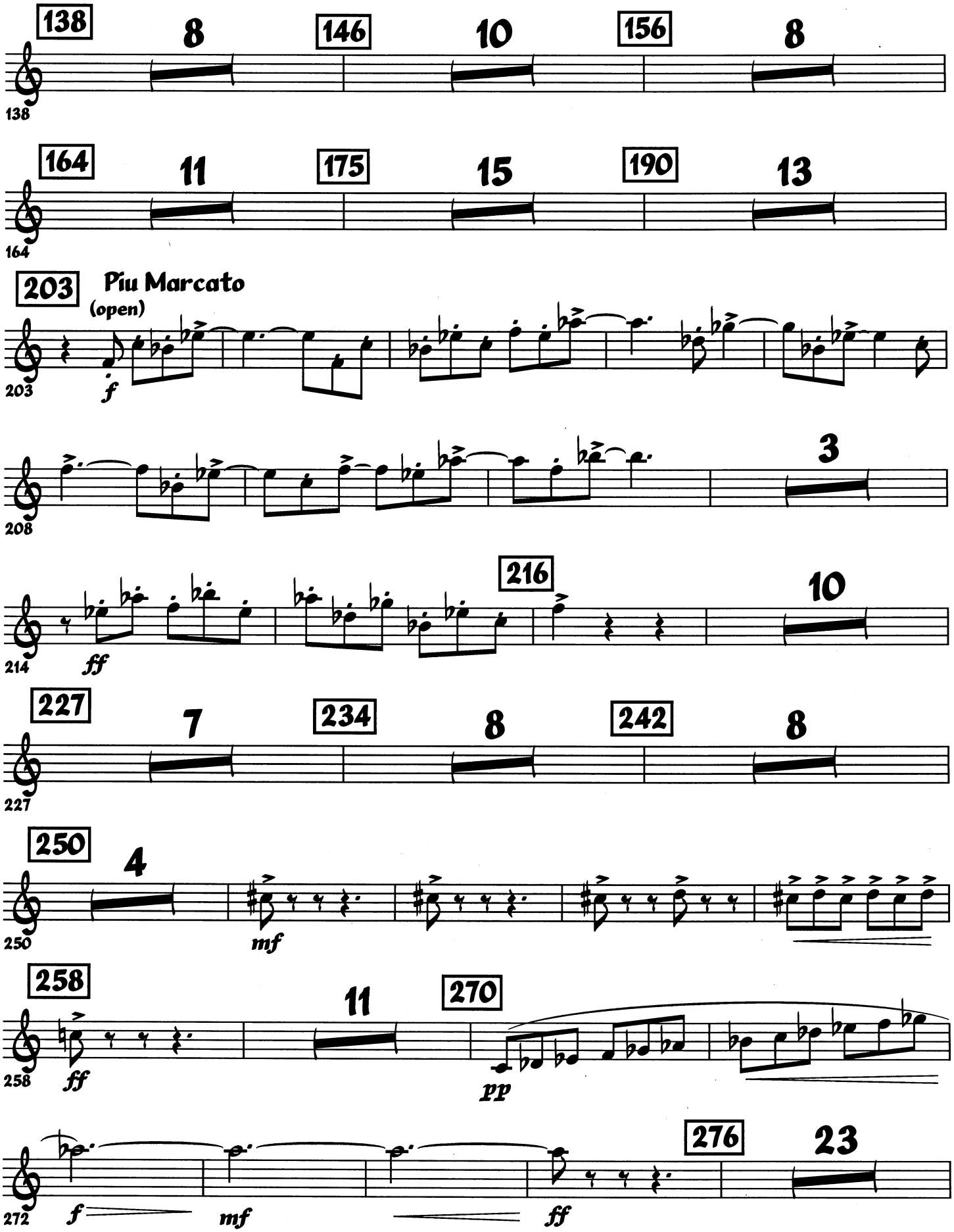
138
8
146
10
156
8
164
11
175
15
190
13
203
Piu Marcato
(open)
f
3
ff
216
10
227
7
234
8
242
8
250
4
mf
258
ff
11
270
pp
276
23
f
mf
ff

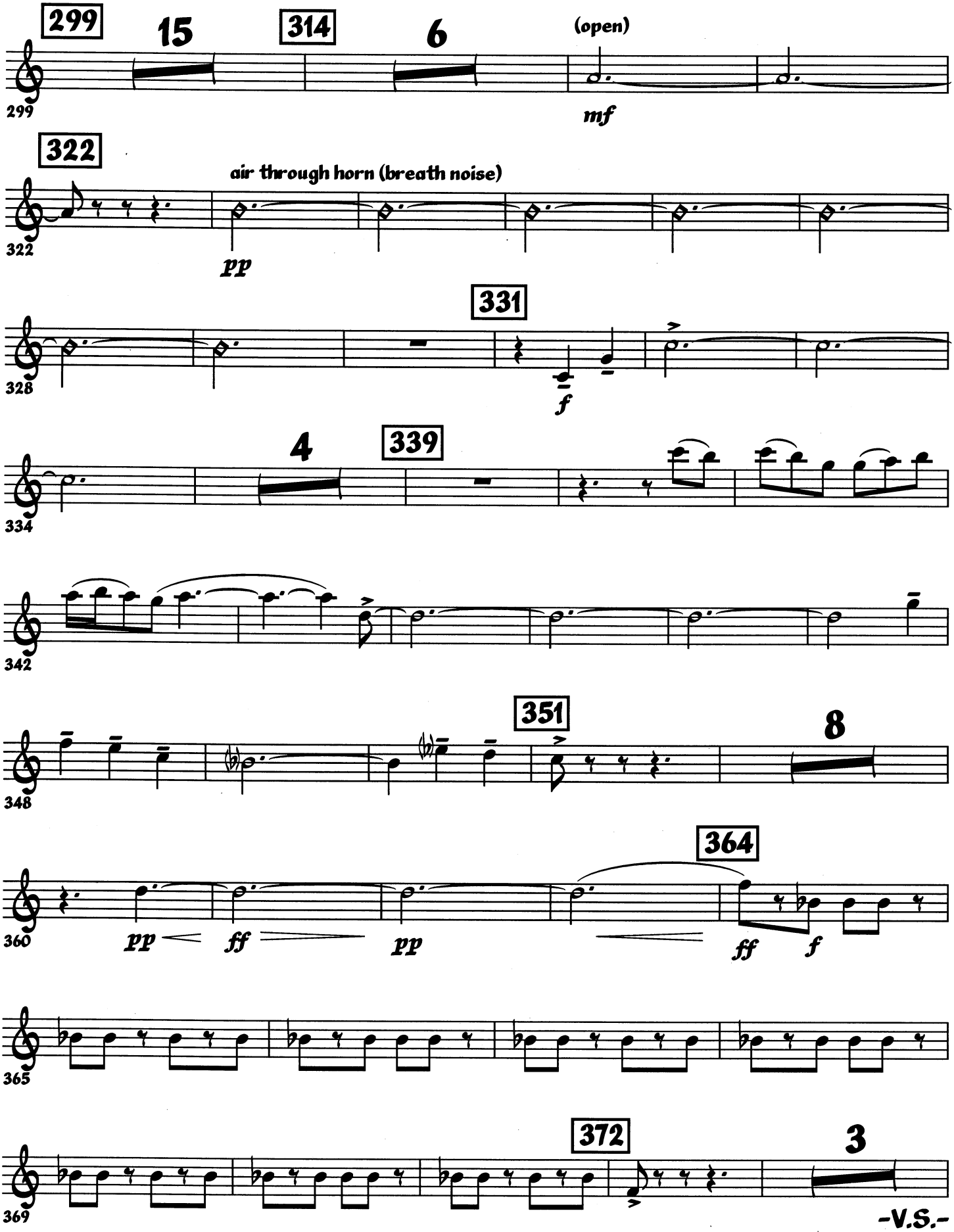
299
15
314
6
(open)
mf
322
air through horn (breath noise)
pp
331
f
4
339
351
8
364
pp
ff
pp
ff
f
372
3

-V.S.-

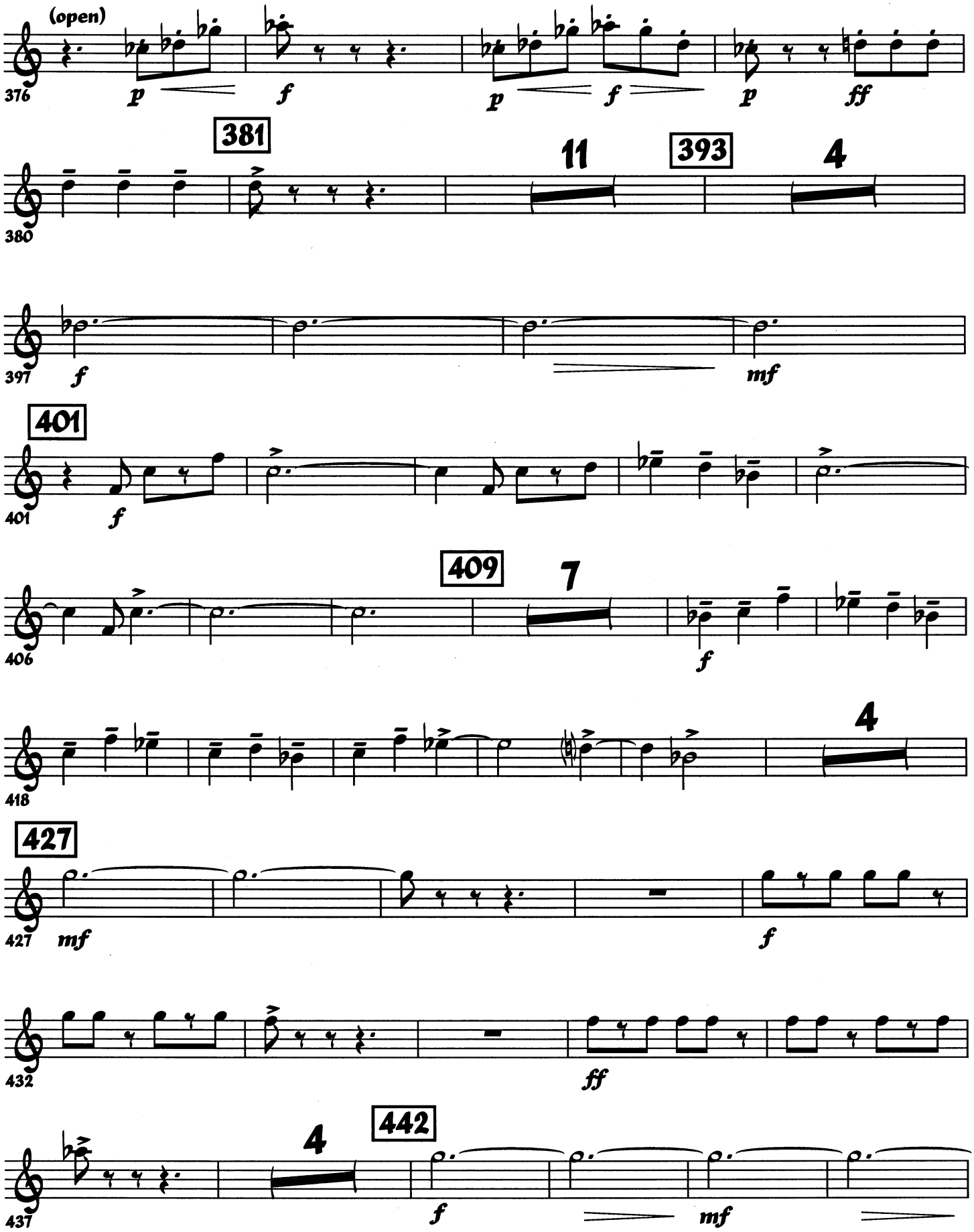
(open)
376
p
f
p
f
p
ff
381
380
11
393
4
397
f
mf
401
401
f
409
7
406
f
418
4
427
427
mf
f
432
ff
442
4
437
f
mf

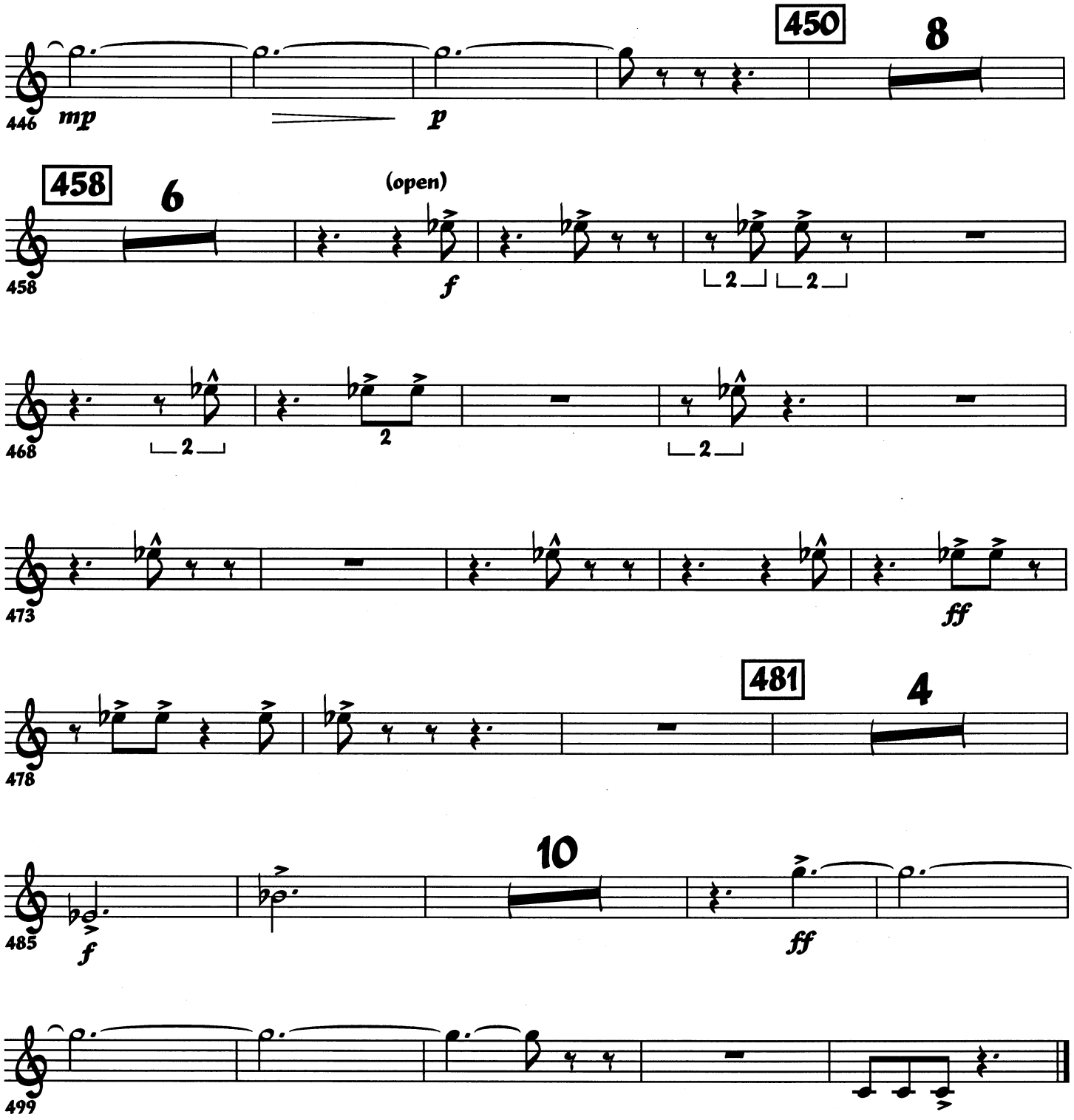
446
mp
p
450
8
458
6
(open)
f
2
2
468
2
2
2
473
ff
478
481
4
485
f
10
ff
499