Trumpet 2 in C

BIRDS OF THUNDER

- MSgt John Bliss

Bravura (in one) 𝅗𝅥. = 60

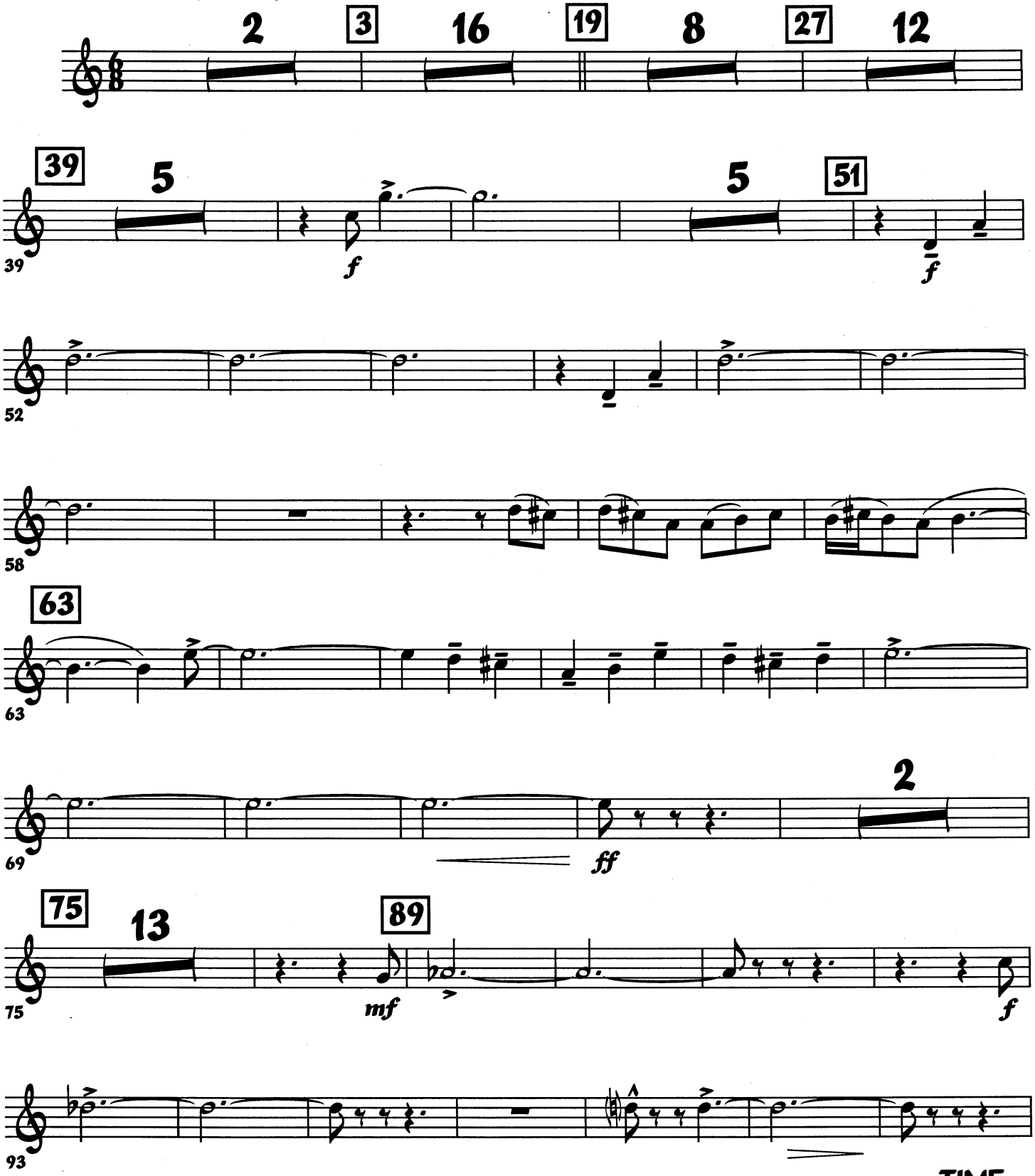

-TIME-

USAF Band, Washington, DC 20332

www.AF.mil

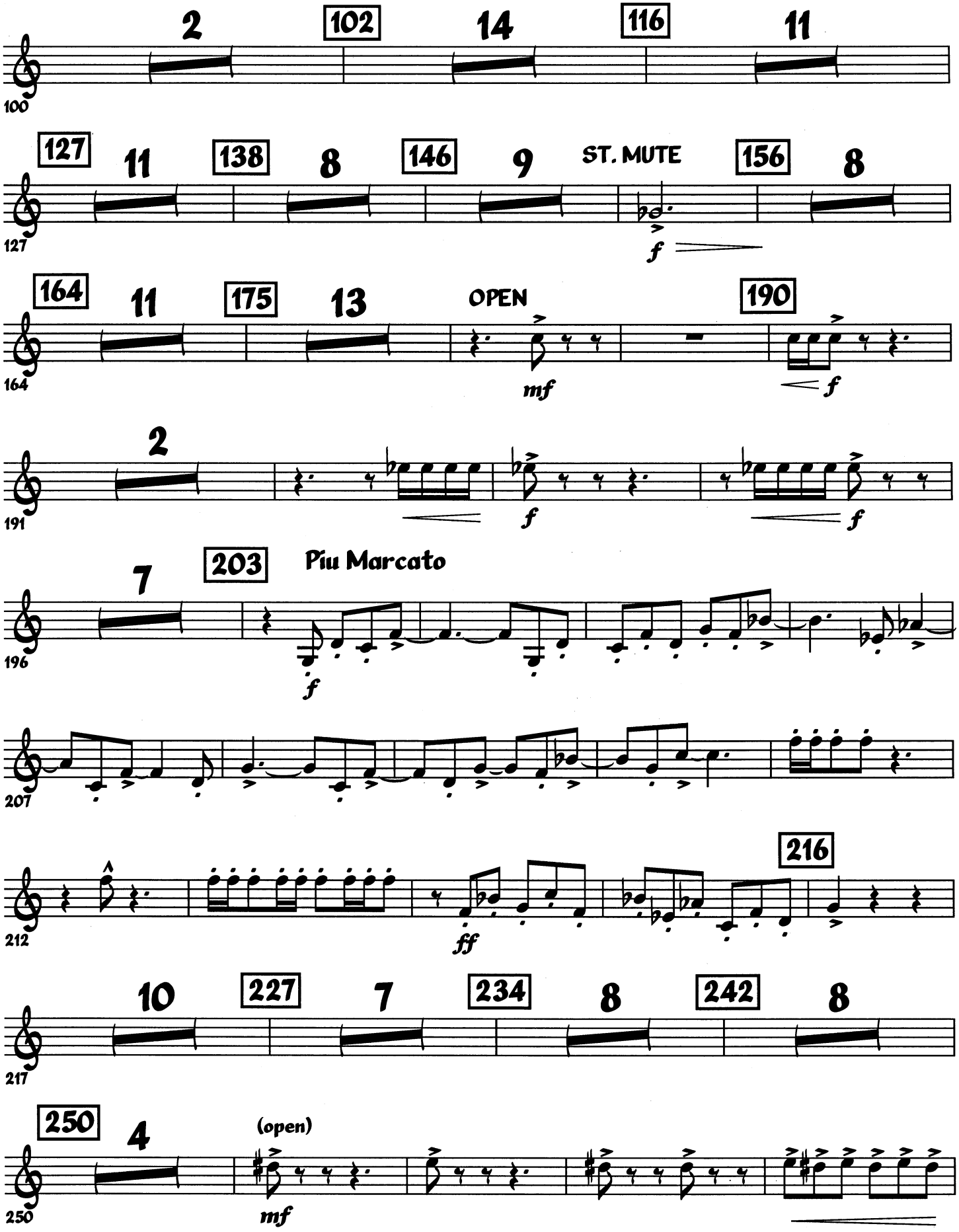
100
2
102
14
116
11
127
127
11
138
8
146
9
ST. MUTE
f
156
8
164
164
11
175
13
OPEN
mf
190
f
191
2
f
f
196
7
203
Piu Marcato
f
207
212
ff
216
217
10
227
7
234
8
242
8
250
250
4
(open)
mf

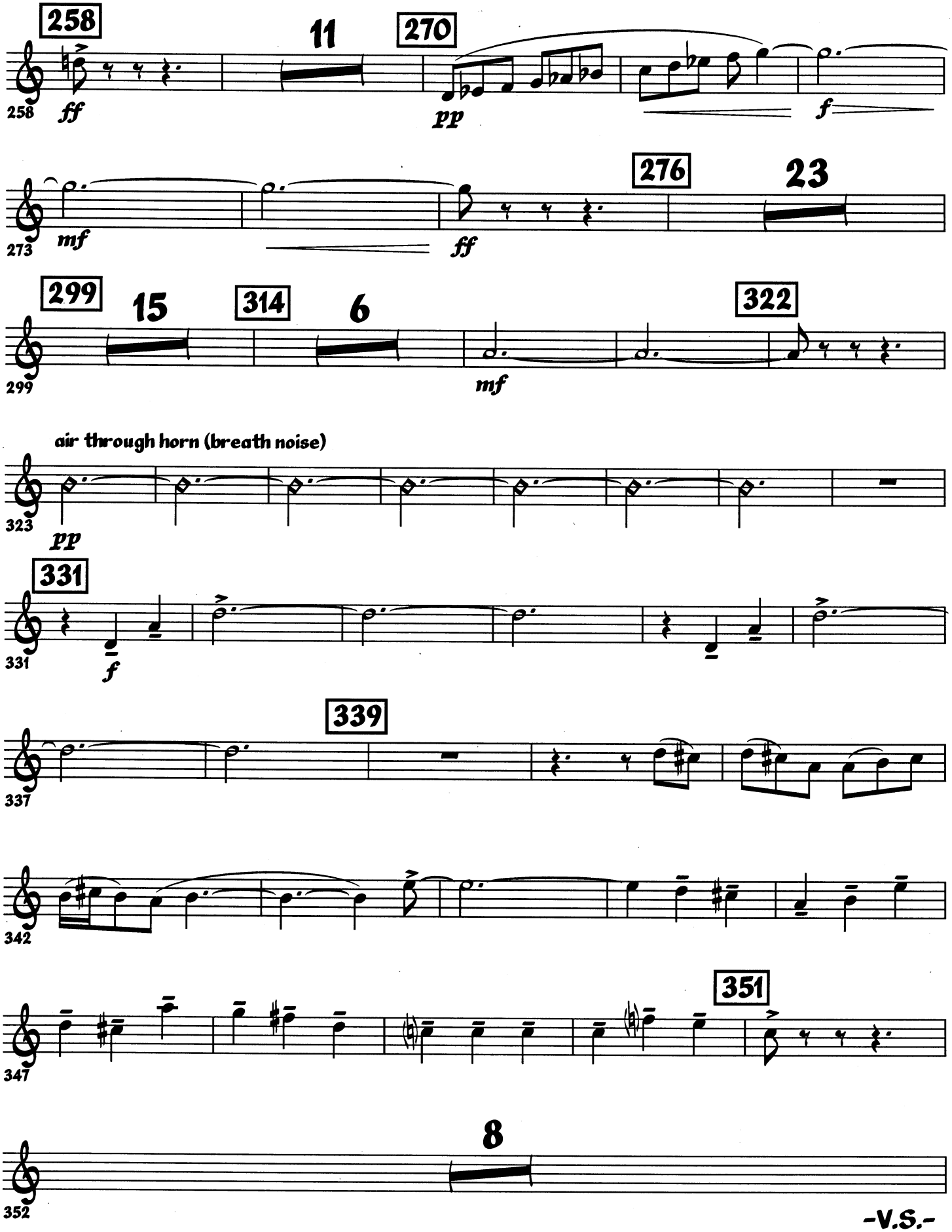
258
11
270
ff
pp
f
mf
ff
276
23
299
15
314
6
322
mf
air through horn (breath noise)
pp
331
f
339
342
347
351
8
352

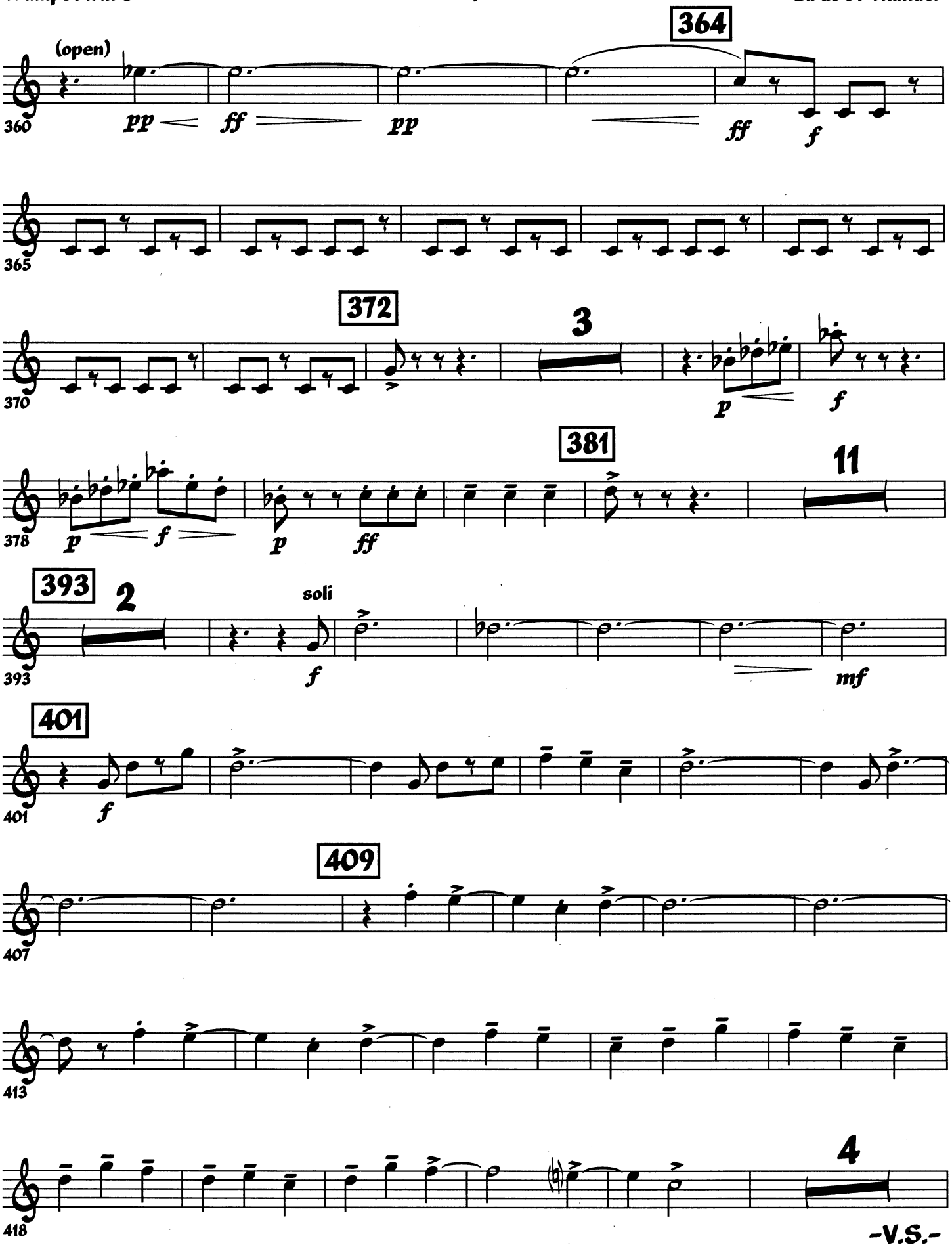
364
(open)
360
pp
ff
pp
ff
f
365
372
3
370
p
f
381
11
378
p
f
p
ff
393
2
soli
393
f
mf
401
401
f
409
407
413
4
418

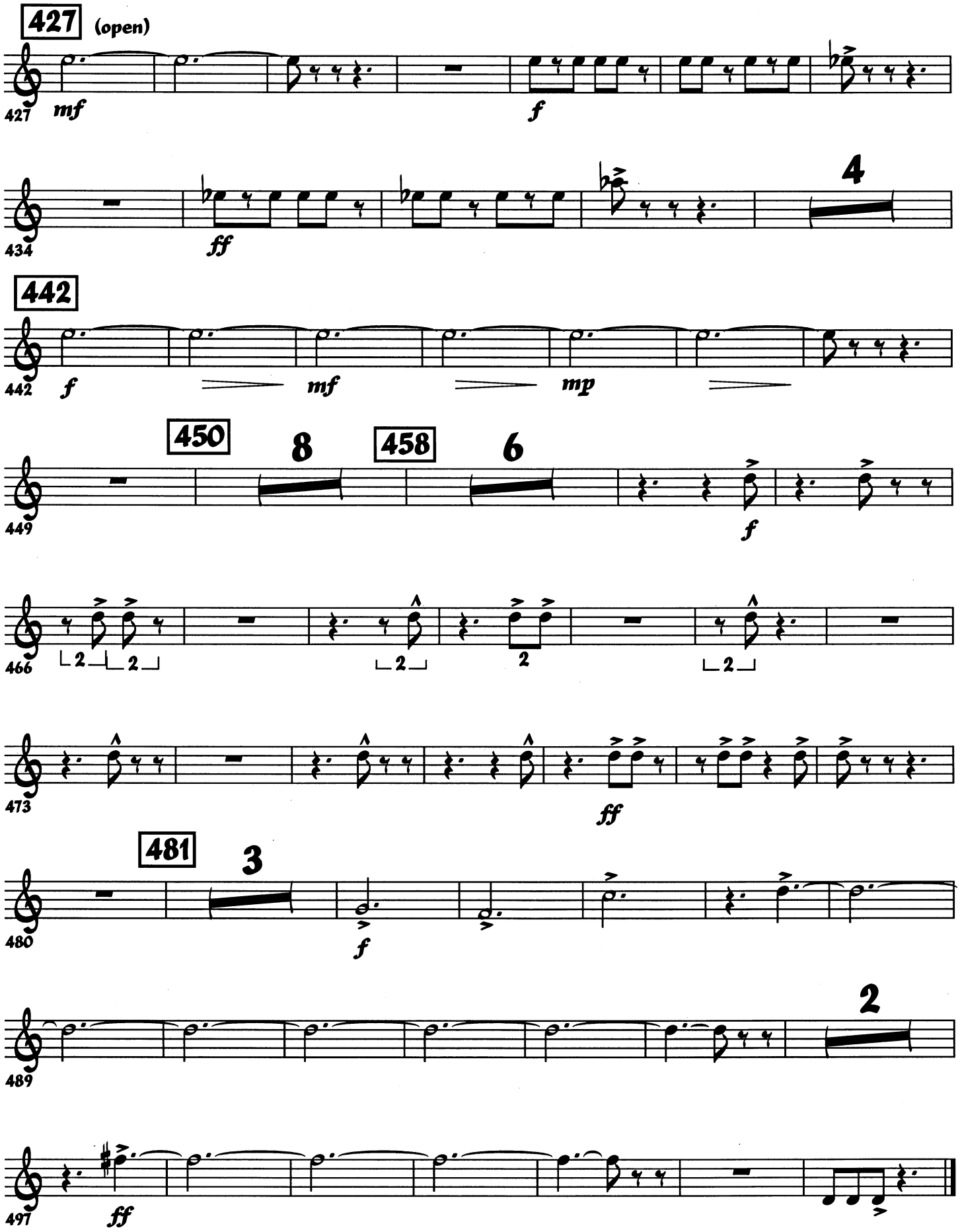
427
(open)
427
mf
f
434
ff
4
442
442
f
mf
mp
449
450
8
458
6
f
466
2
2
2
2
2
473
ff
480
481
3
f
489
2
497
ff