Trumpet 3 in C

BIRDS OF THUNDER

- MSgt John Bliss

Bravura (in one) 𝅗𝅥. = 60

2 3 16 19 8 27 12

39 12 51

ST. MUTE
Throughout

f

56 4 63 2

65 *f*

71 *ff* 2 75 13 *mf*

89 *f*

95

100 2 102 14 116 11 127 11

USAF Band, Washington, DC 20332

www.AF.mil

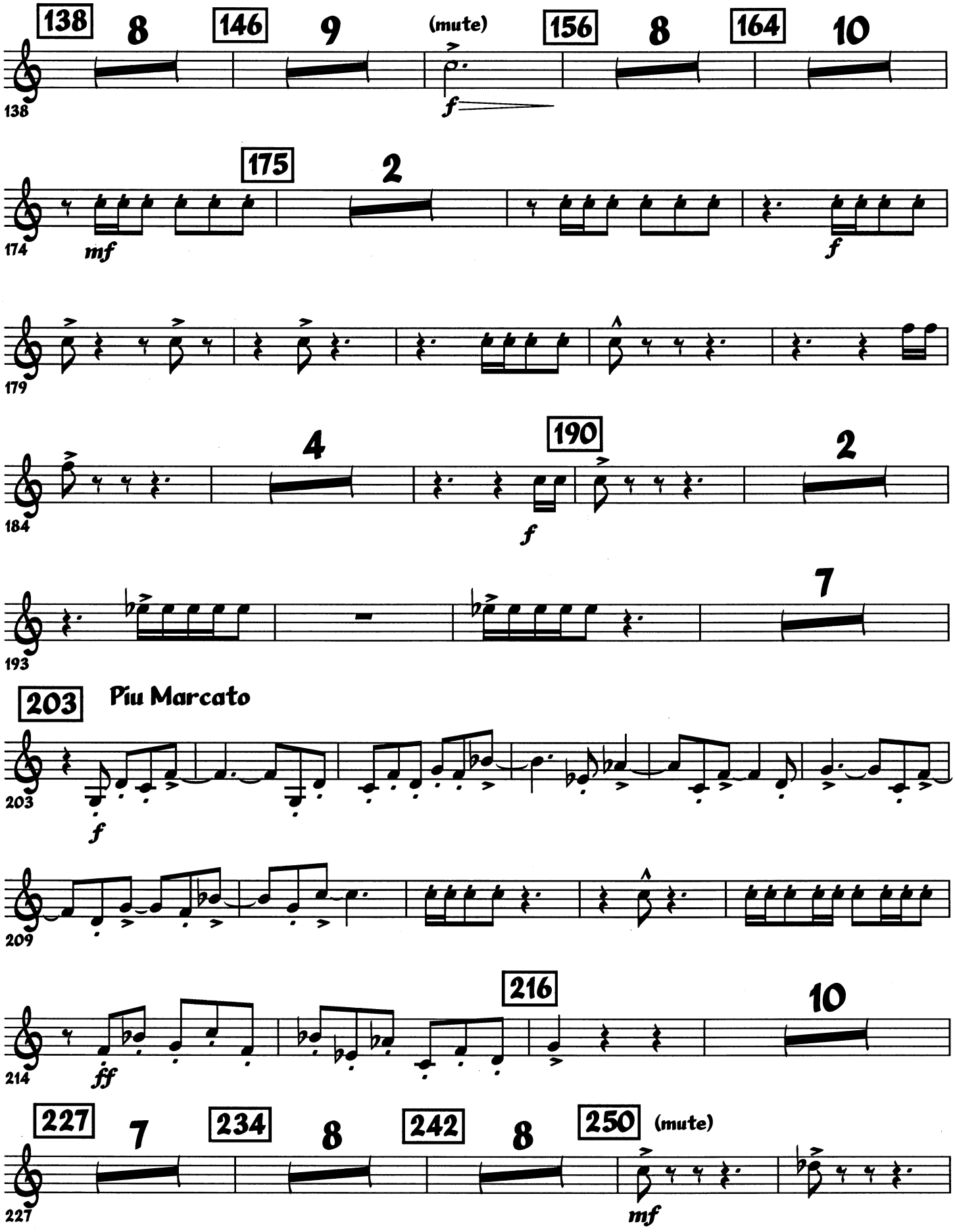
138
8
146
9
(mute)
156
8
164
10
175
2
mf
f
4
190
2
f
7
203
Piu Marcato
f
216
10
ff
227
7
234
8
242
8
250
(mute)
mf

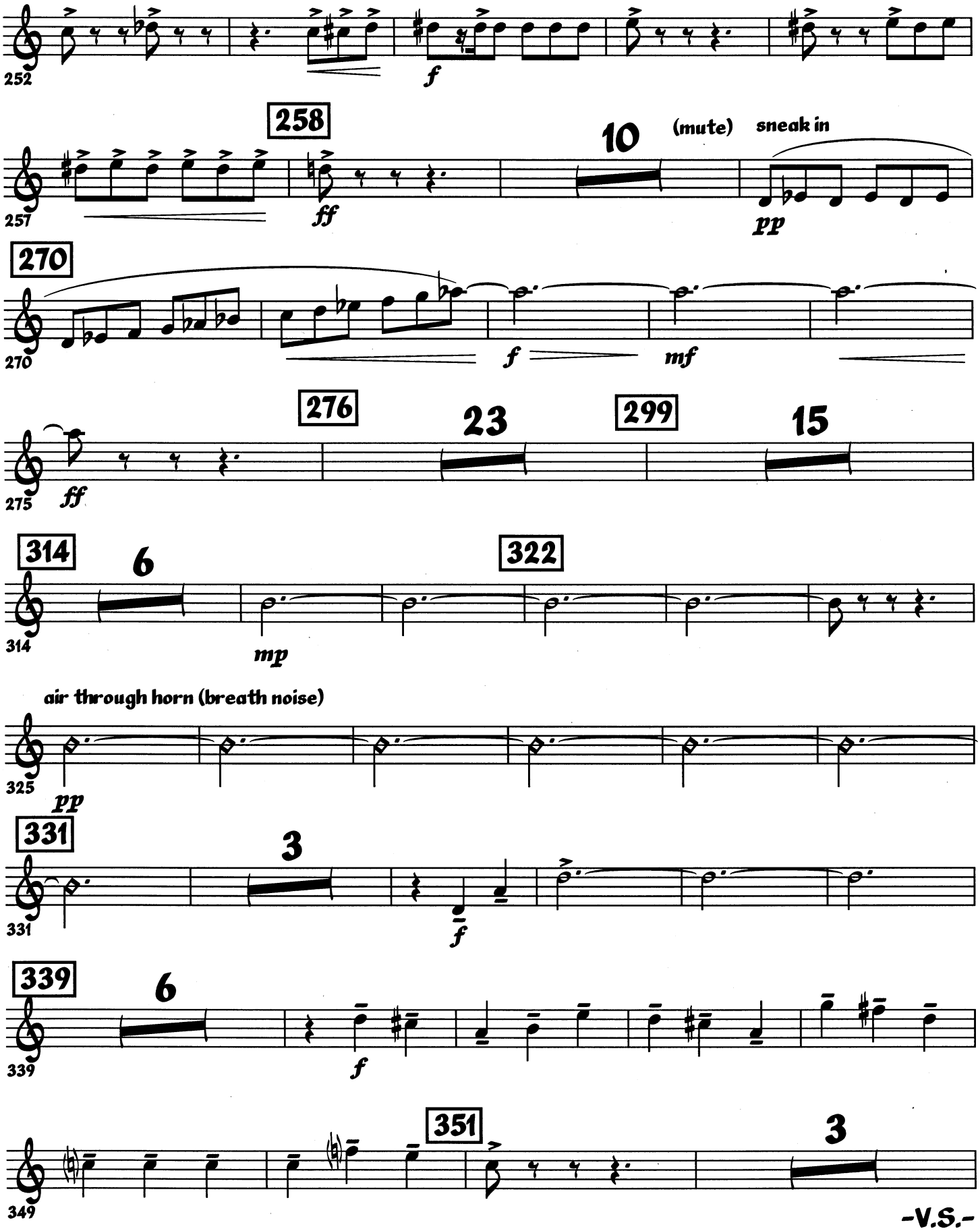
252
f
258
257
ff
10
(mute)
sneak in
pp
270
270
f
mf
275
ff
276
23
299
15
314
314
6
mp
322
air through horn (breath noise)
325
pp
331
331
3
f
339
339
6
f
349
351
3

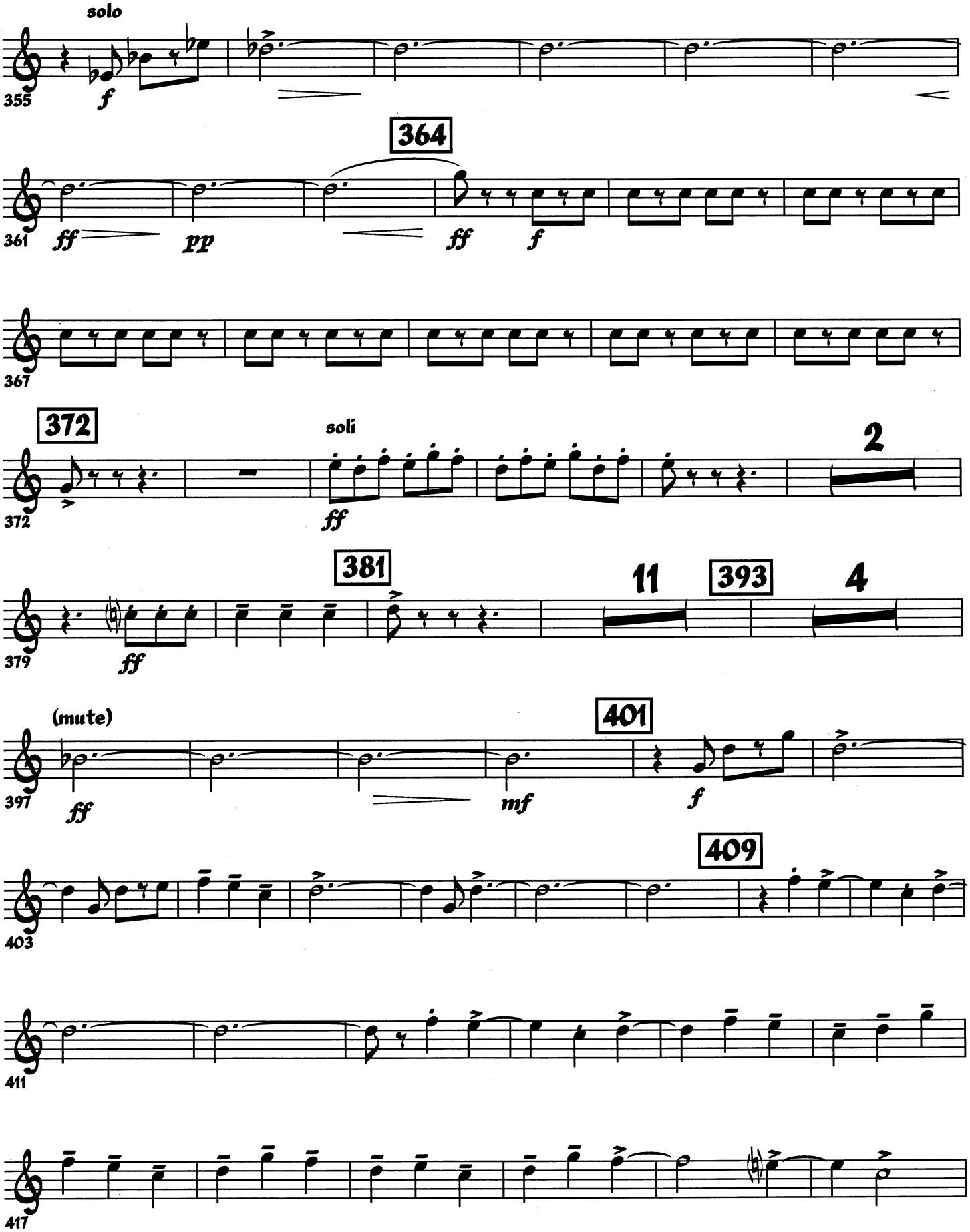
solo
355
f
364
361
ff
pp
ff
f
367
372
372
soli
ff
2
381
379
ff
11
393
4
(mute)
397
ff
mf
401
f
409
403
411
417

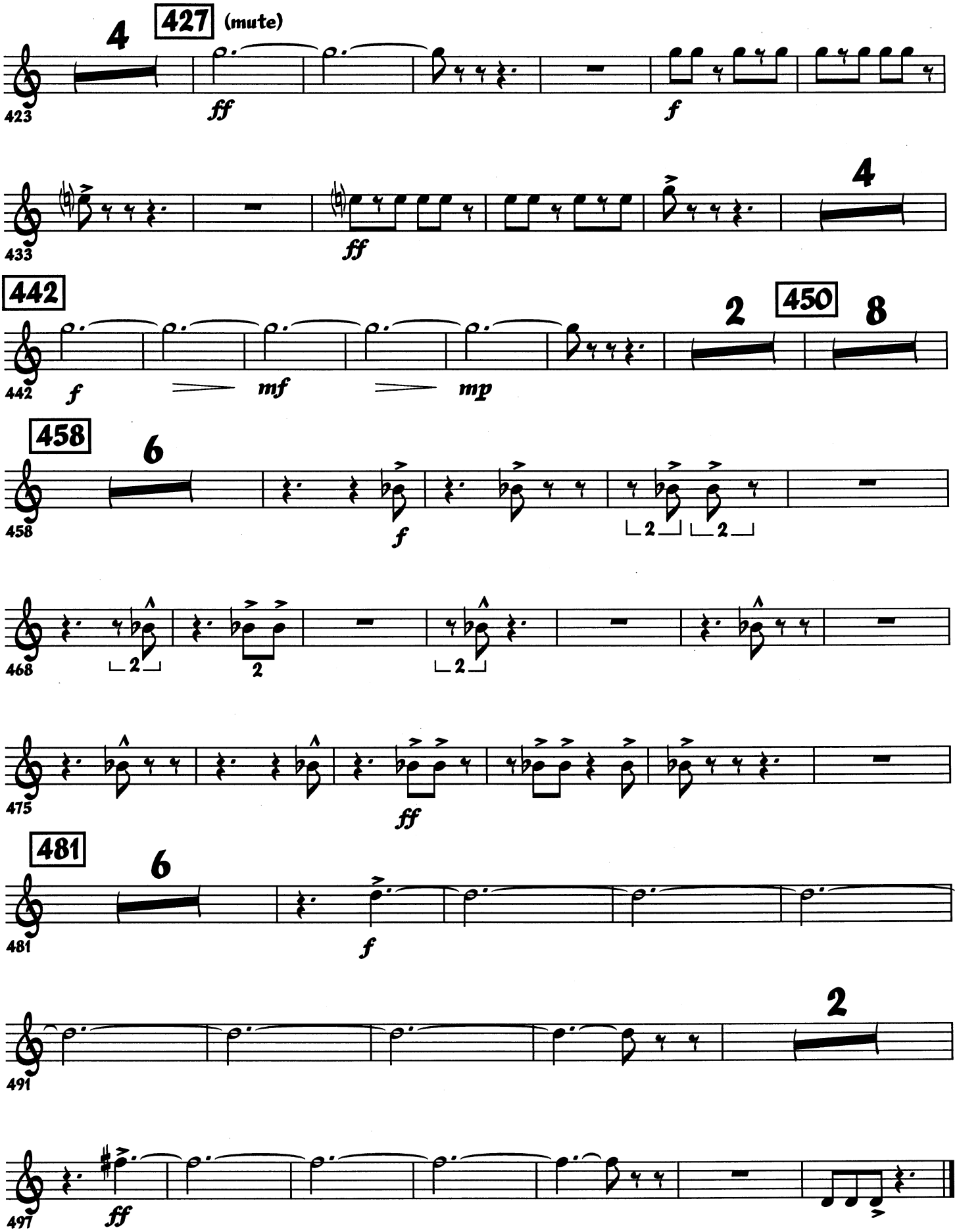
427 (mute)
4
ff
f
4
ff
442
f
mf
mp
2
450
8
458
6
f
2
2
2
2
2
ff
481
6
f
2
ff