Trumpet 4 in B♭

BIRDS OF THUNDER

- MSgt John Bliss

Bravura (in one) 𝅗𝅥. = 60

2 | 3 | 16 | 19 | 8 | 27 | 12

39 | 12 | 51 | ST. MUTE throughout

f

56 | 4 | 63 | 2

65 *f*

71 *ff* | 2 | 75 | 13 *mf*

89 *f*

95

100 | 2 | 102 | 14 | 116 | 11 | 127 | 11

USAF Band, Washington, DC 20332

www.AF.mil

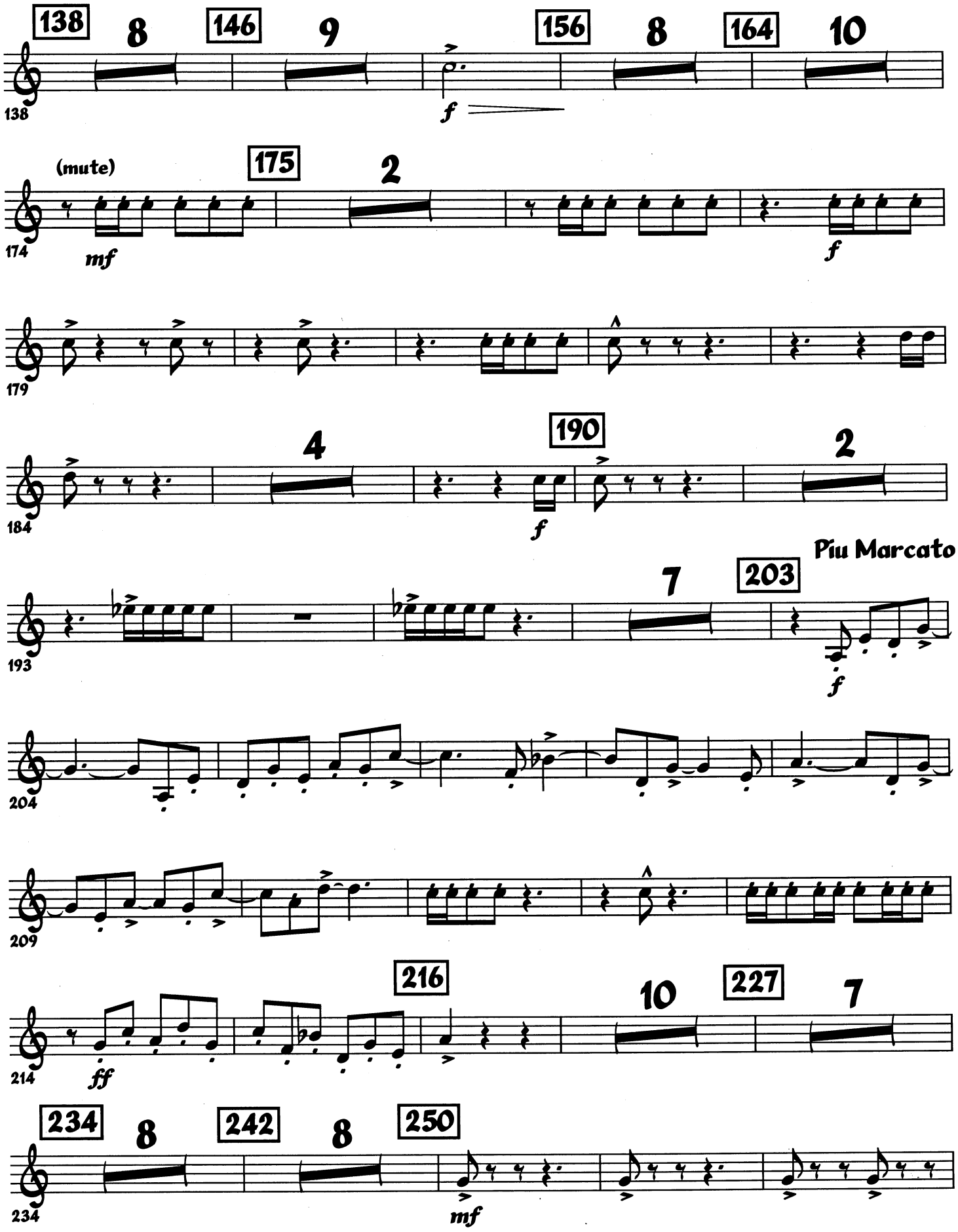
138
8
146
9
156
8
164
10
f
(mute)
175
2
mf
f
4
190
2
f
Piu Marcato
7
203
f
ff
216
10
227
7
234
8
242
8
250
mf

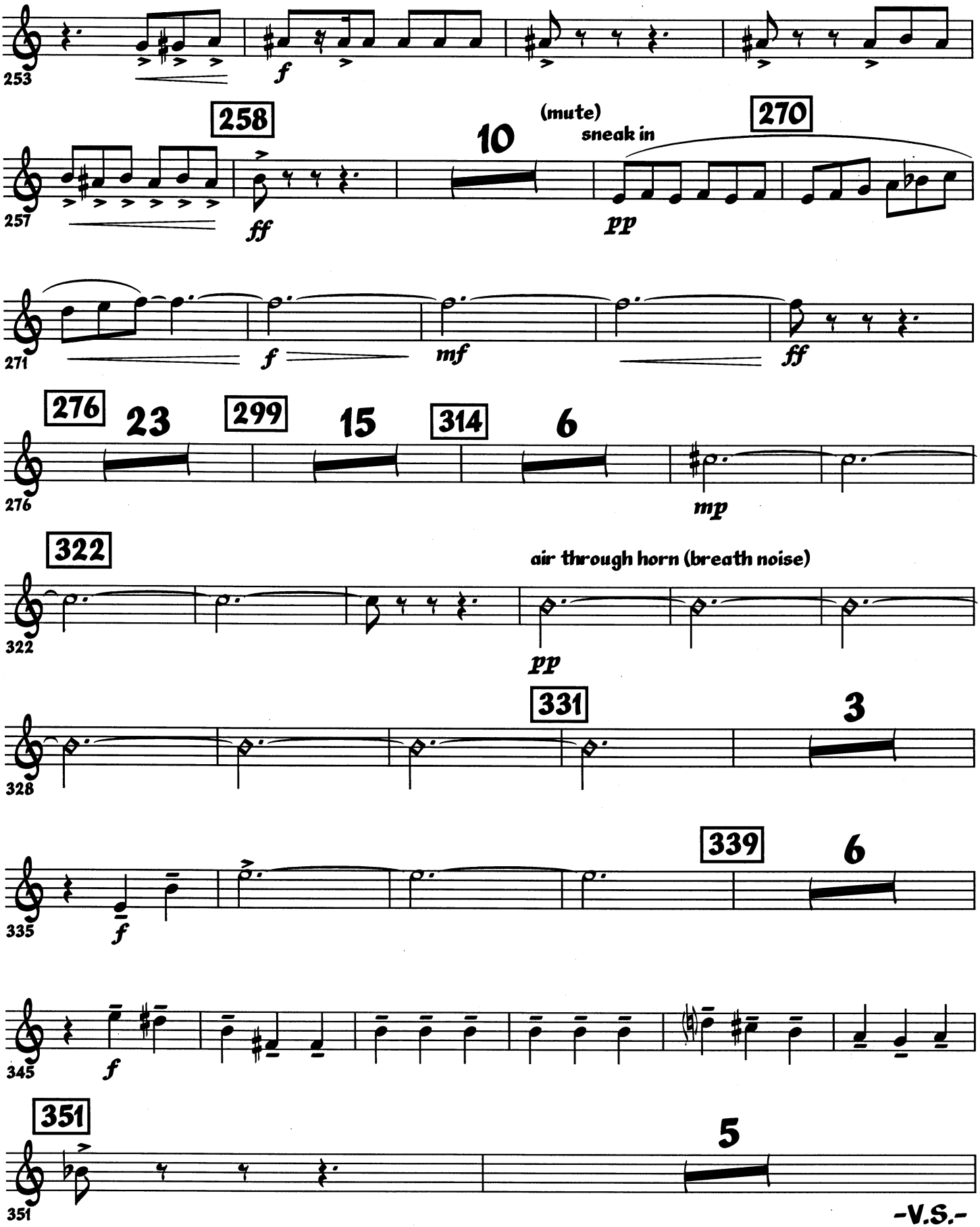
253
f
257
258
ff
10
(mute)
sneak in
270
pp
271
f
mf
ff
276
23
299
15
314
6
mp
322
air through horn (breath noise)
pp
328
331
3
335
f
339
6
345
f
351
5

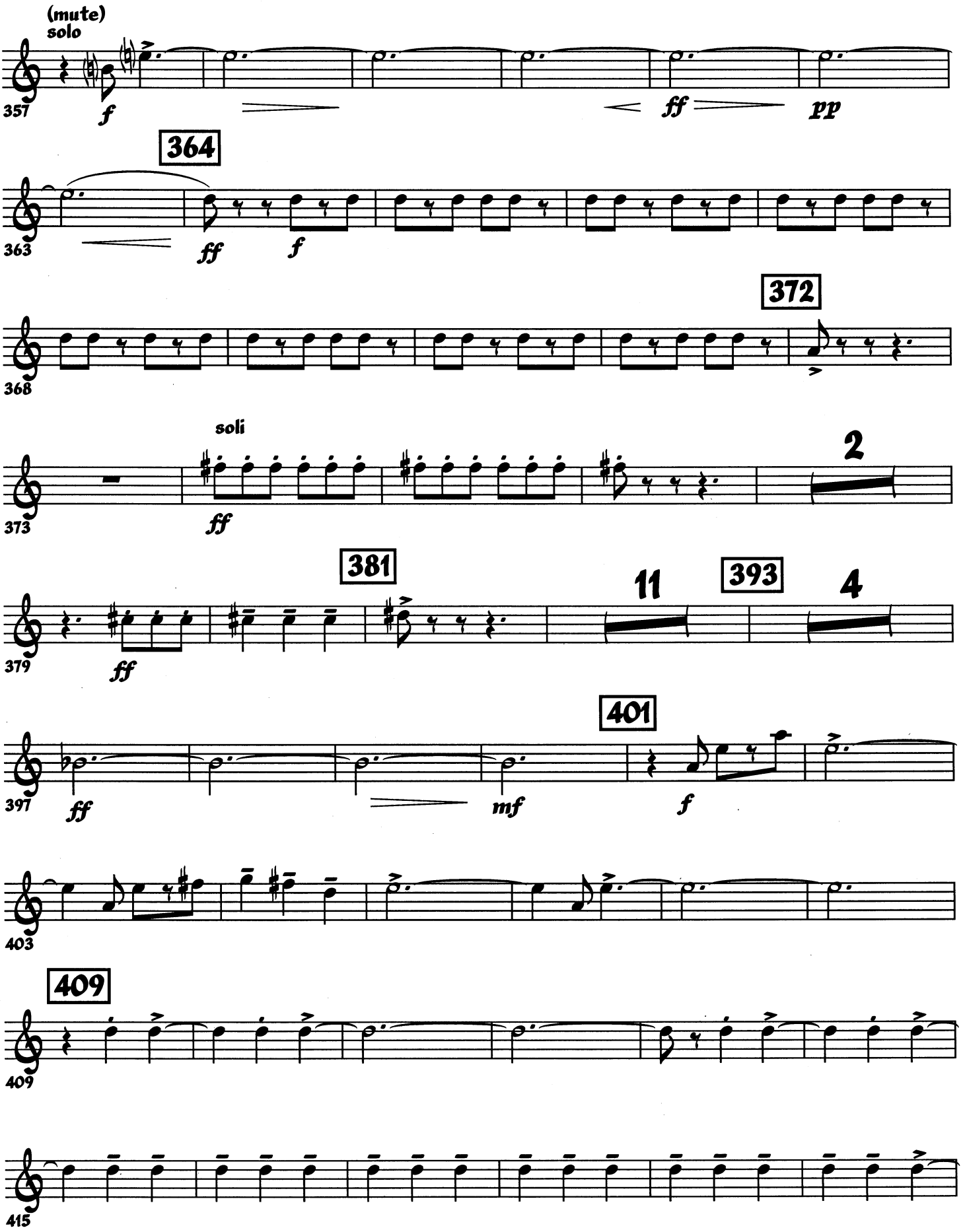
(mute)
solo
357
f
ff
pp
364
363
ff
f
368
372
soli
373
ff
2
379
ff
381
11
393
4
397
ff
mf
f
401
403
409
409
415

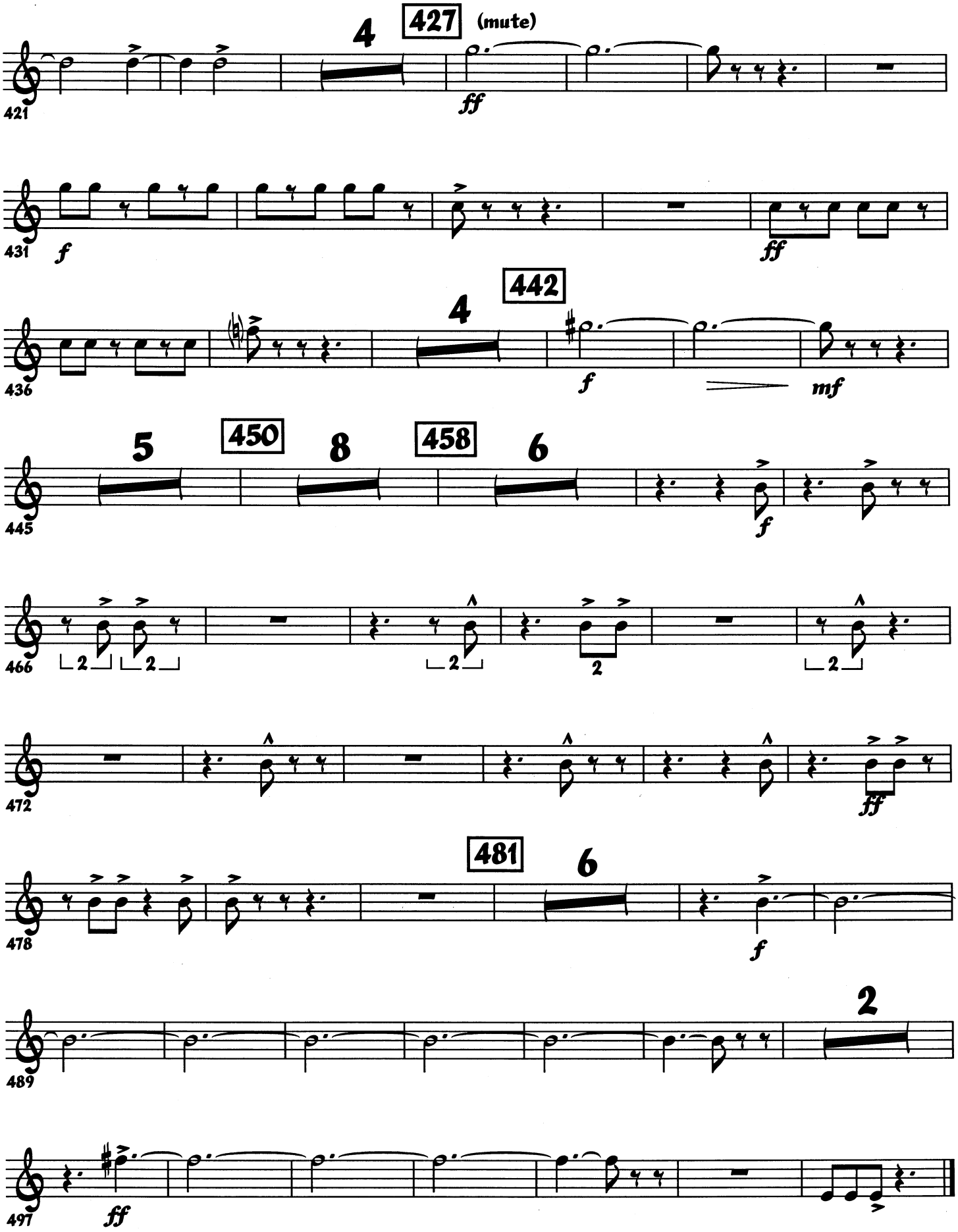
421
4
427
(mute)
ff
431
f
ff
436
4
442
f
mf
445
5
450
8
458
6
f
466
2
2
2
2
2
472
ff
478
481
6
f
489
2
497
ff