Trumpet 5 in C

BIRDS OF THUNDER

- MSgt John Bliss

Bravura (in one) 𝅗𝅥. = 60

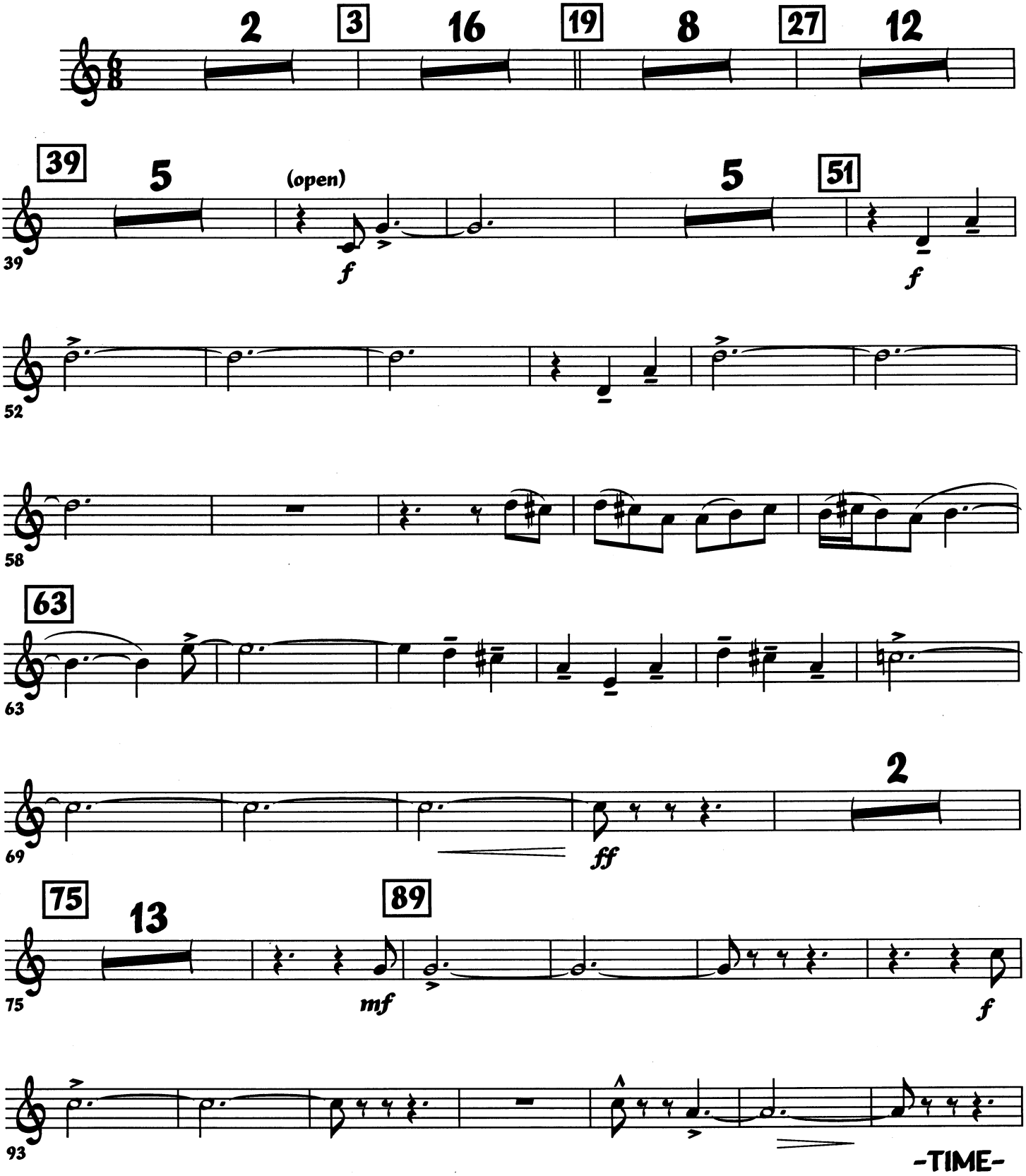

USAF Band, Washington, DC 20332

www.AF.mil

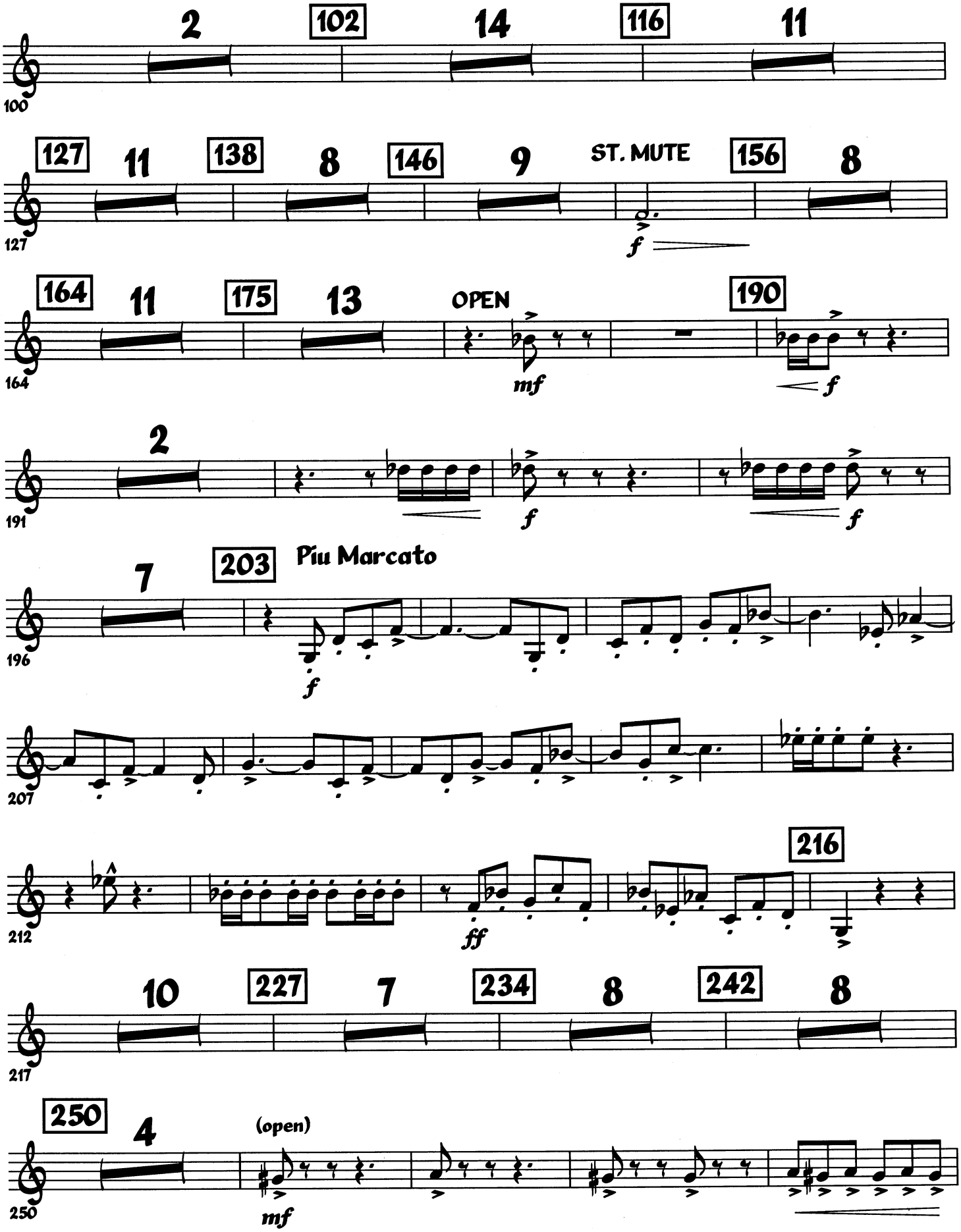
100
2
102
14
116
11
127
127
11
138
8
146
9
ST. MUTE
f
156
8
164
164
11
175
13
OPEN
mf
190
f
191
2
f
f
196
7
203
Piu Marcato
f
207
212
ff
216
217
10
227
7
234
8
242
8
250
250
4
(open)
mf

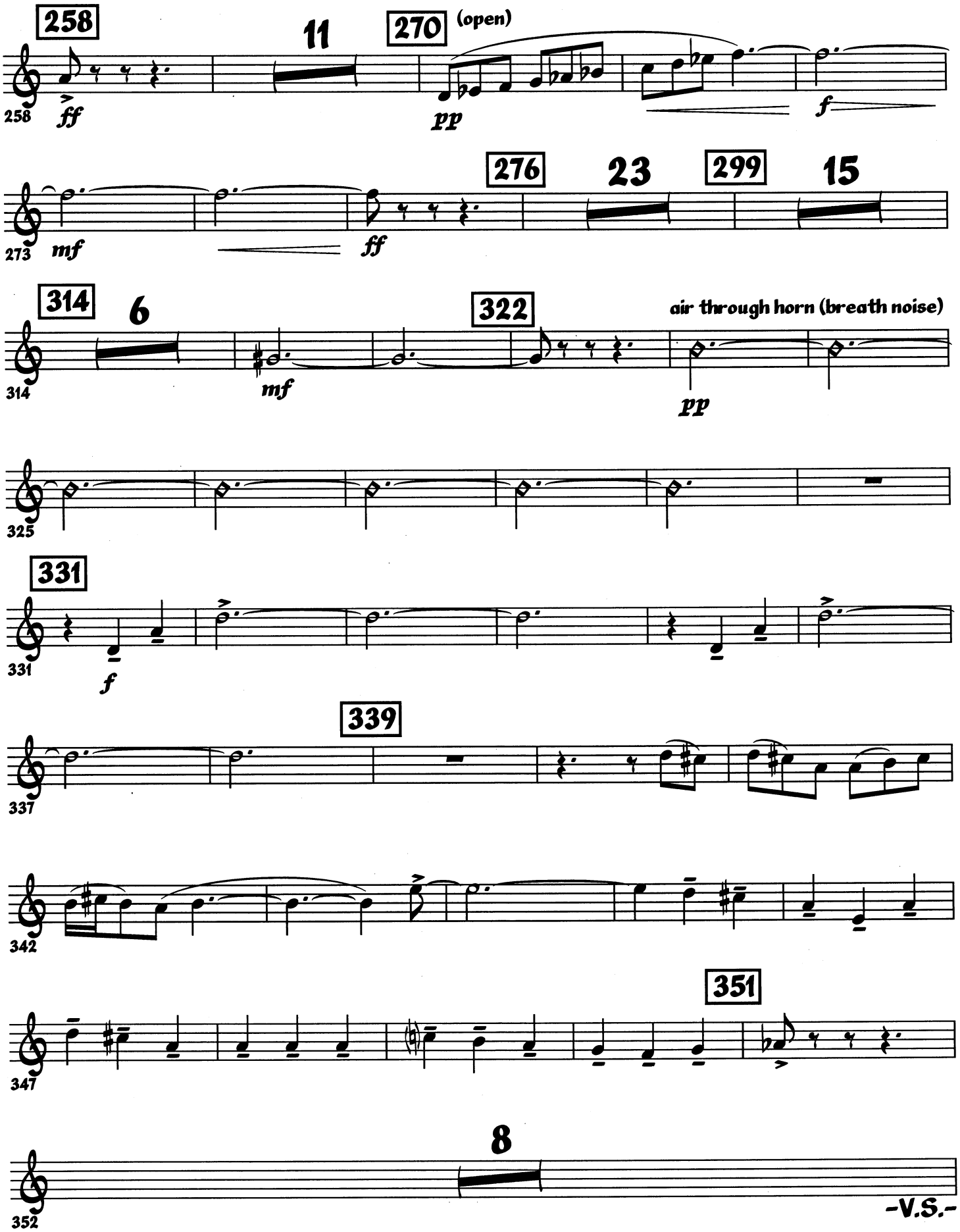
258
11
270
(open)
ff
pp
f
mf
ff
276
23
299
15
314
6
322
air through horn (breath noise)
mf
pp
331
f
339
342
351
347
8
352

-V.S.-

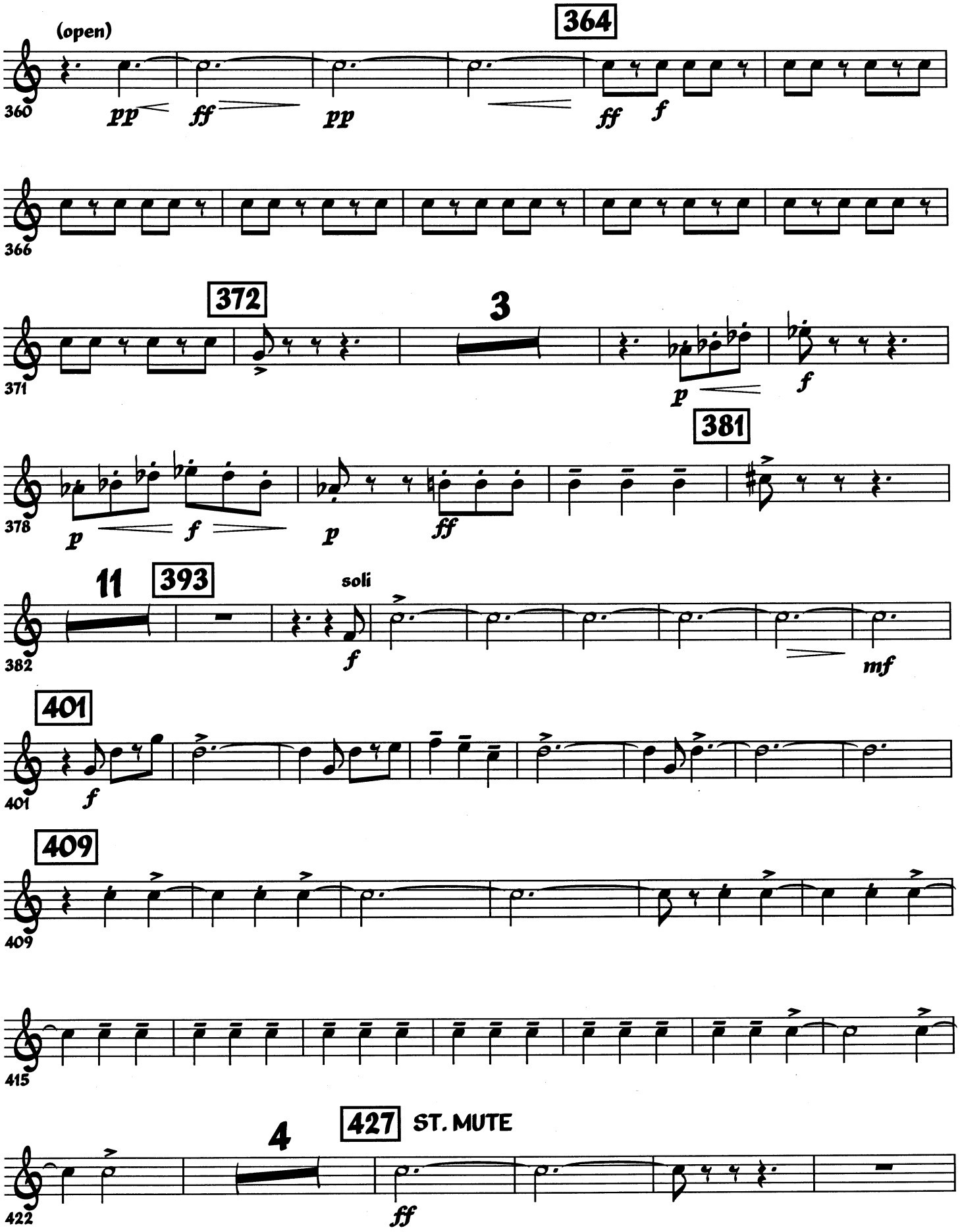
(open)
364
pp
ff
pp
ff
f
372
3
p
f
381
p
f
p
ff
11
393
soli
f
mf
401
f
409
415
427
ST. MUTE
4
ff

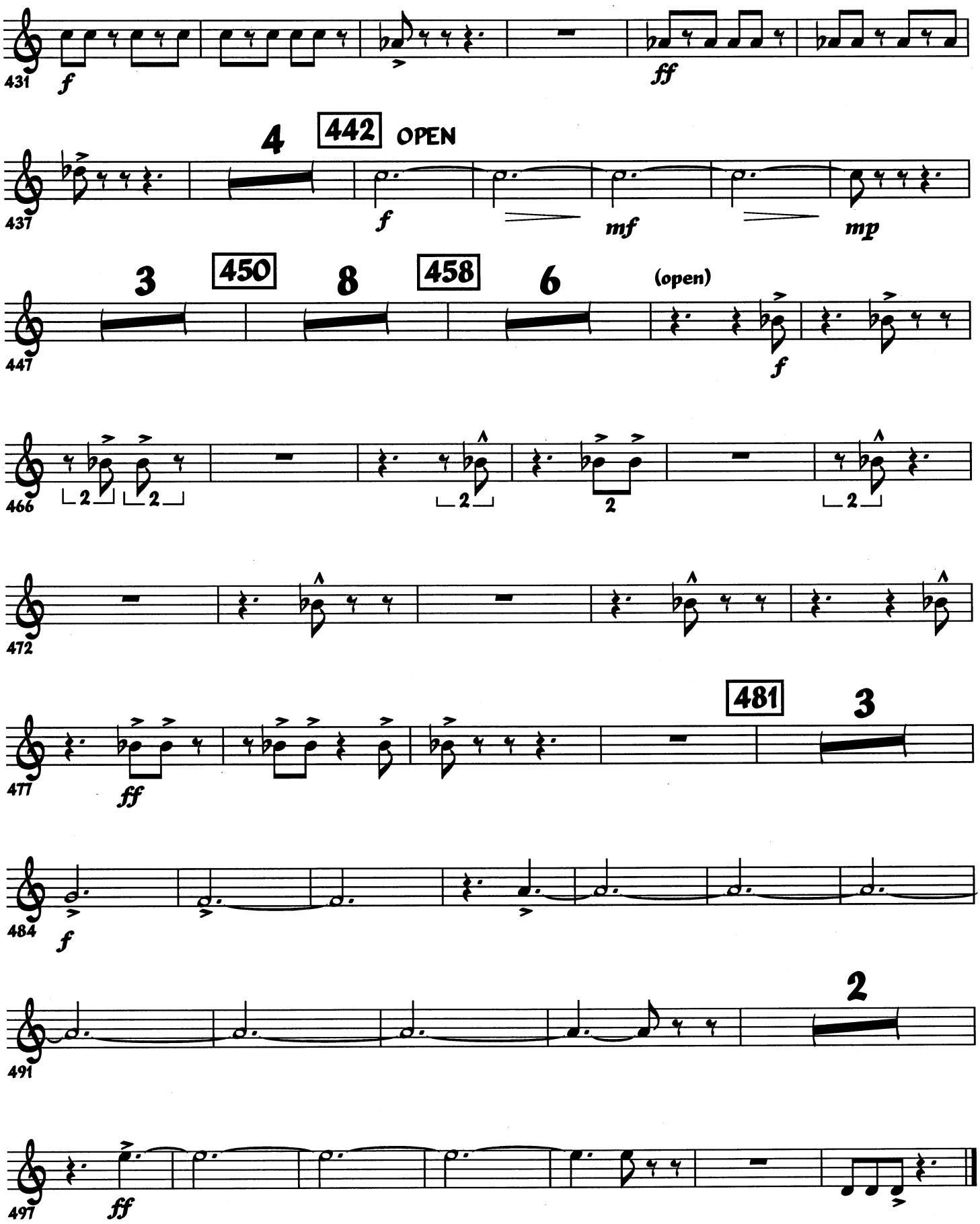
431
f
ff
4
442
OPEN
437
f
mf
mp
3
450
8
458
6
(open)
447
f
466
2
2
2
2
2
472
477
ff
481
3
484
f
491
2
497
ff