Trumpet 7 in B♭
(Flugel Horn)

BIRDS OF THUNDER

- MSgt John Bliss

Bravura (in one) 𝅗𝅥. = 60

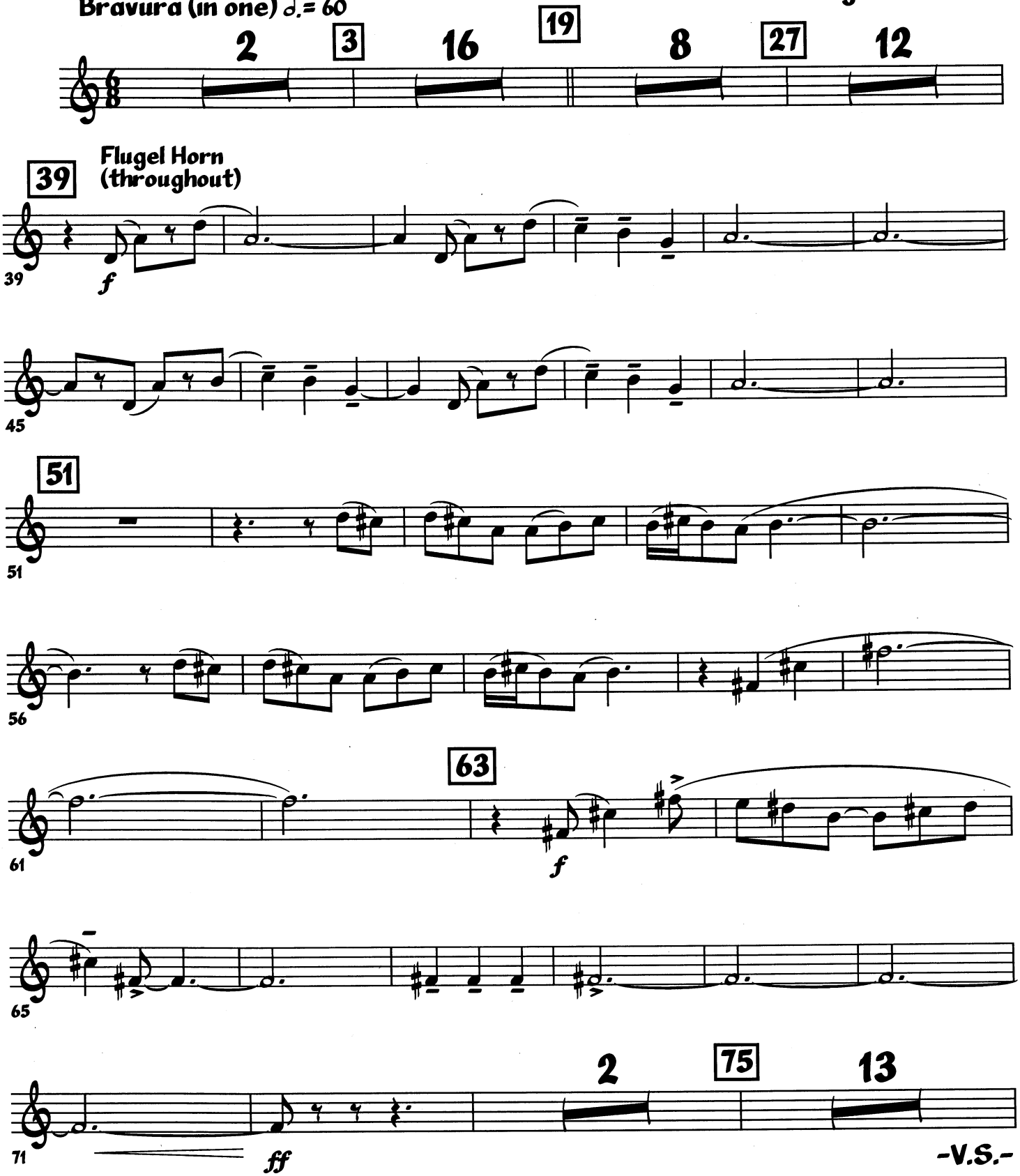

-V.S.-

USAF Band, Washington, DC 20332
www.AF.mil

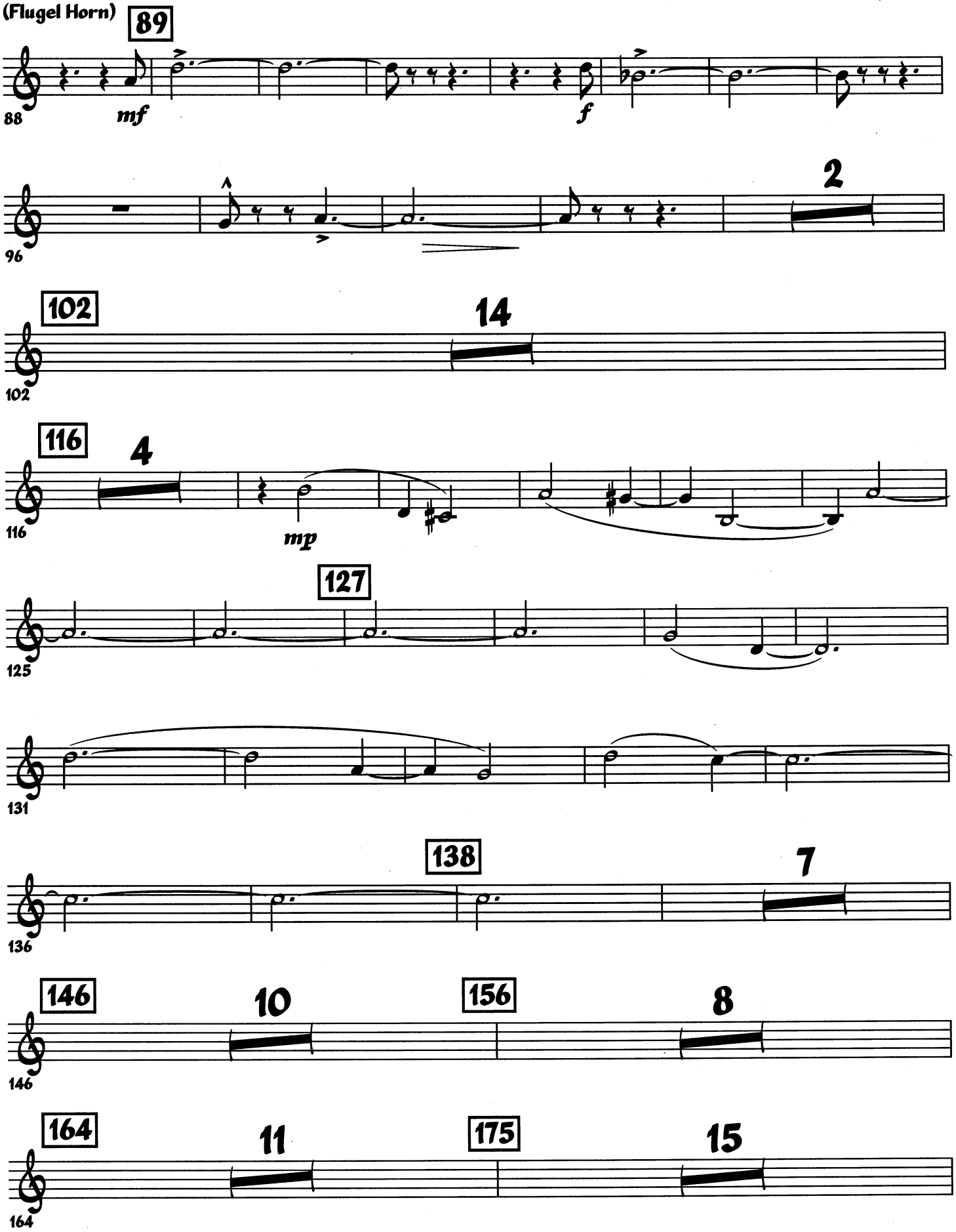
89
88
mf
f
96
2
102
14
102
116
4
116
mp
127
125
131
138
7
136
146
10
156
8
146
164
11
175
15
164

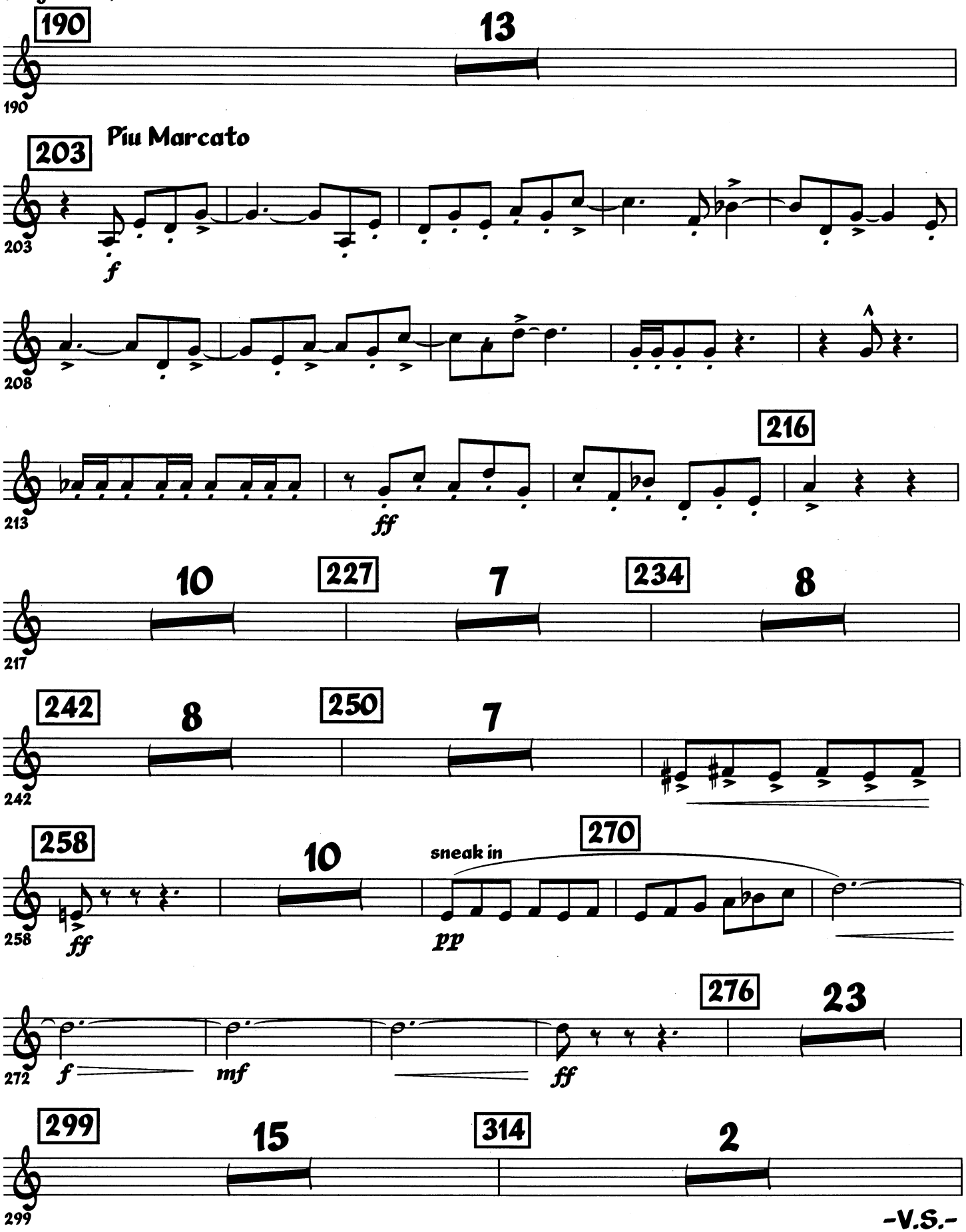
190
13
203
Piu Marcato
f
208
213
ff
216
217
10
227
7
234
8
242
8
250
7
258
ff
10
sneak in
270
pp
272
f
mf
ff
276
23
299
15
314
2

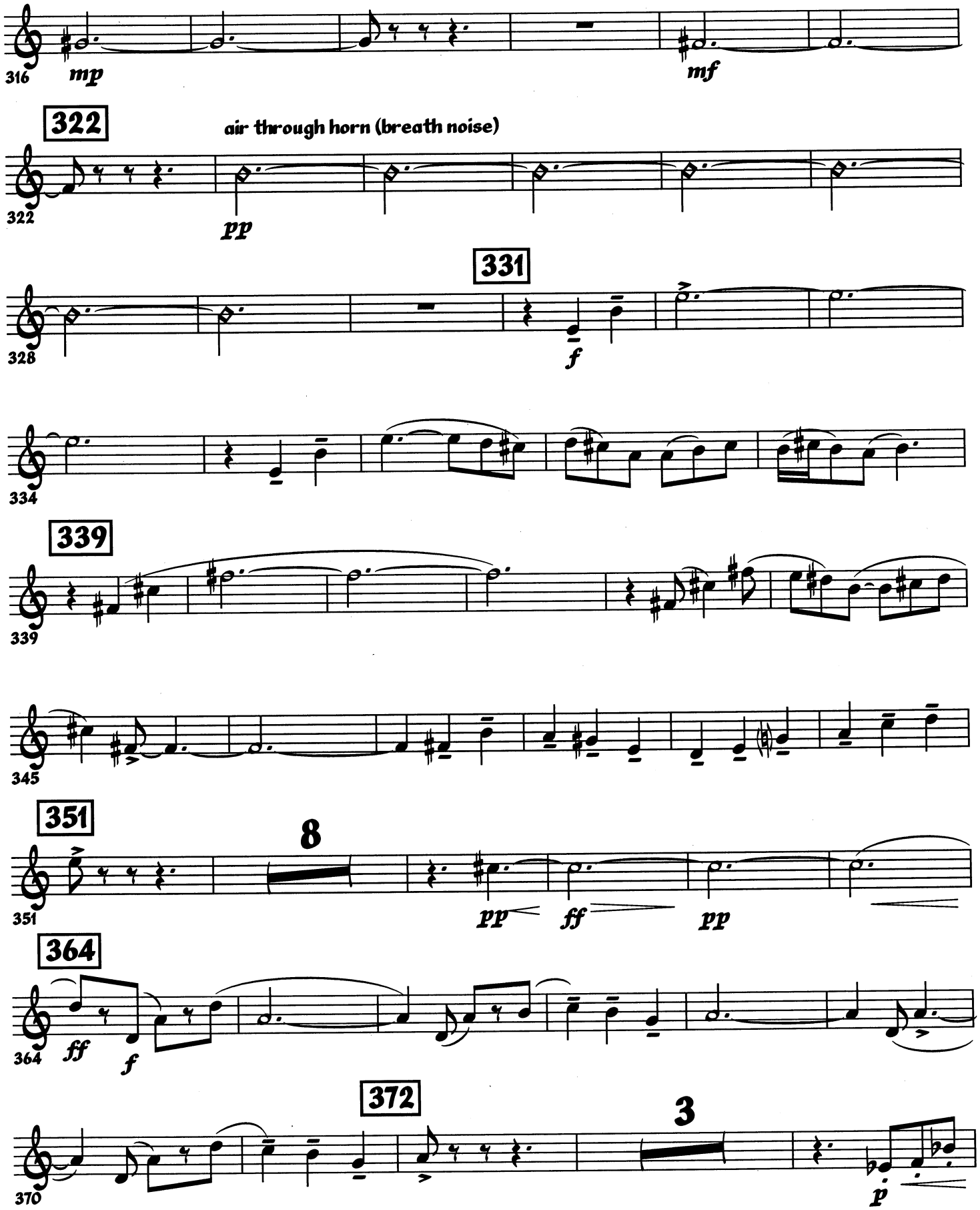
316
mp
mf
322
air through horn (breath noise)
322
pp
331
328
f
334
339
339
345
351
8
351
pp
ff
pp
364
364
ff
f
372
3
370
p

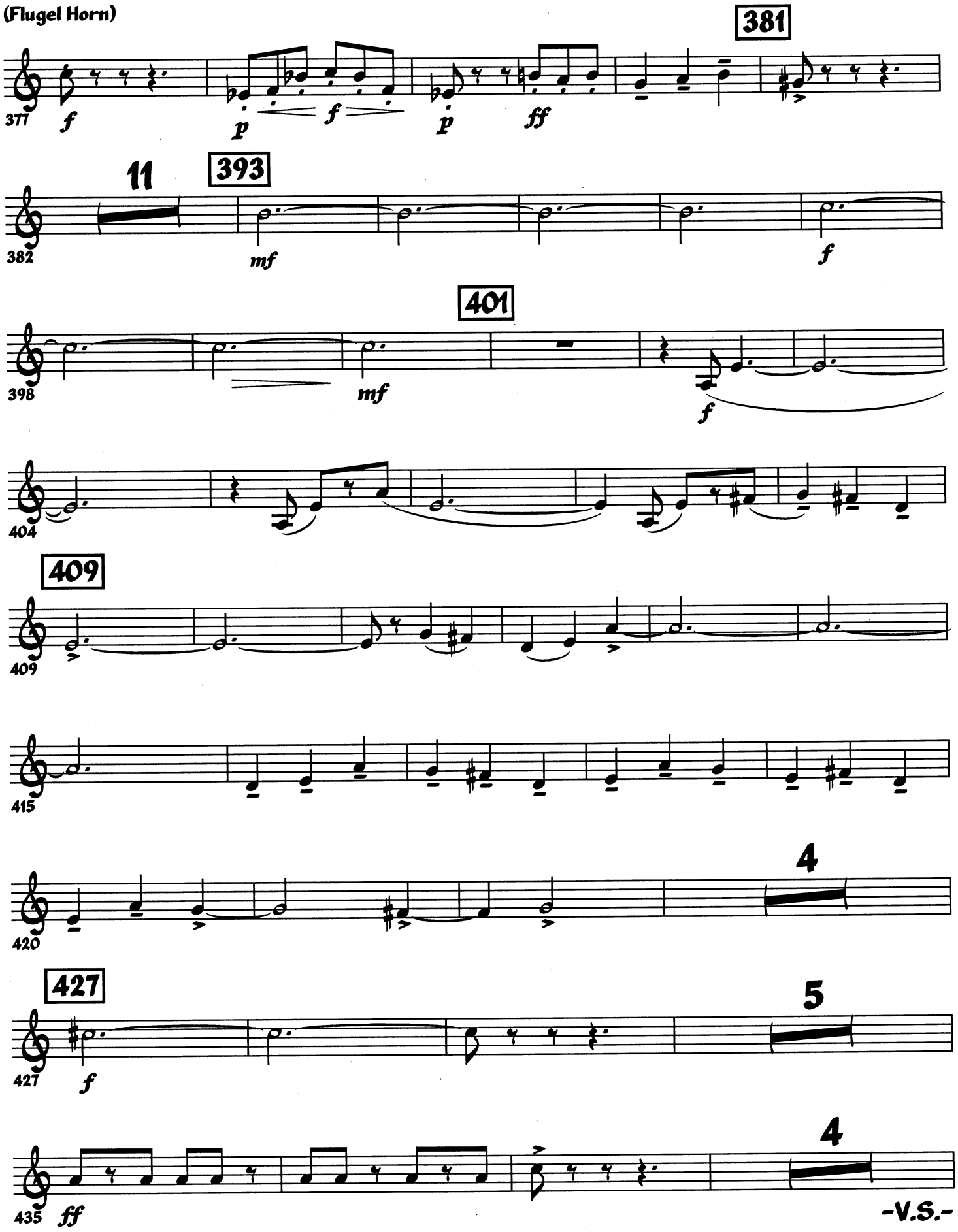
381
377
f
p
f
p
ff
11
393
382
mf
f
401
398
mf
f
404
409
409
415
4
420
427
427
f
5
4
435
ff

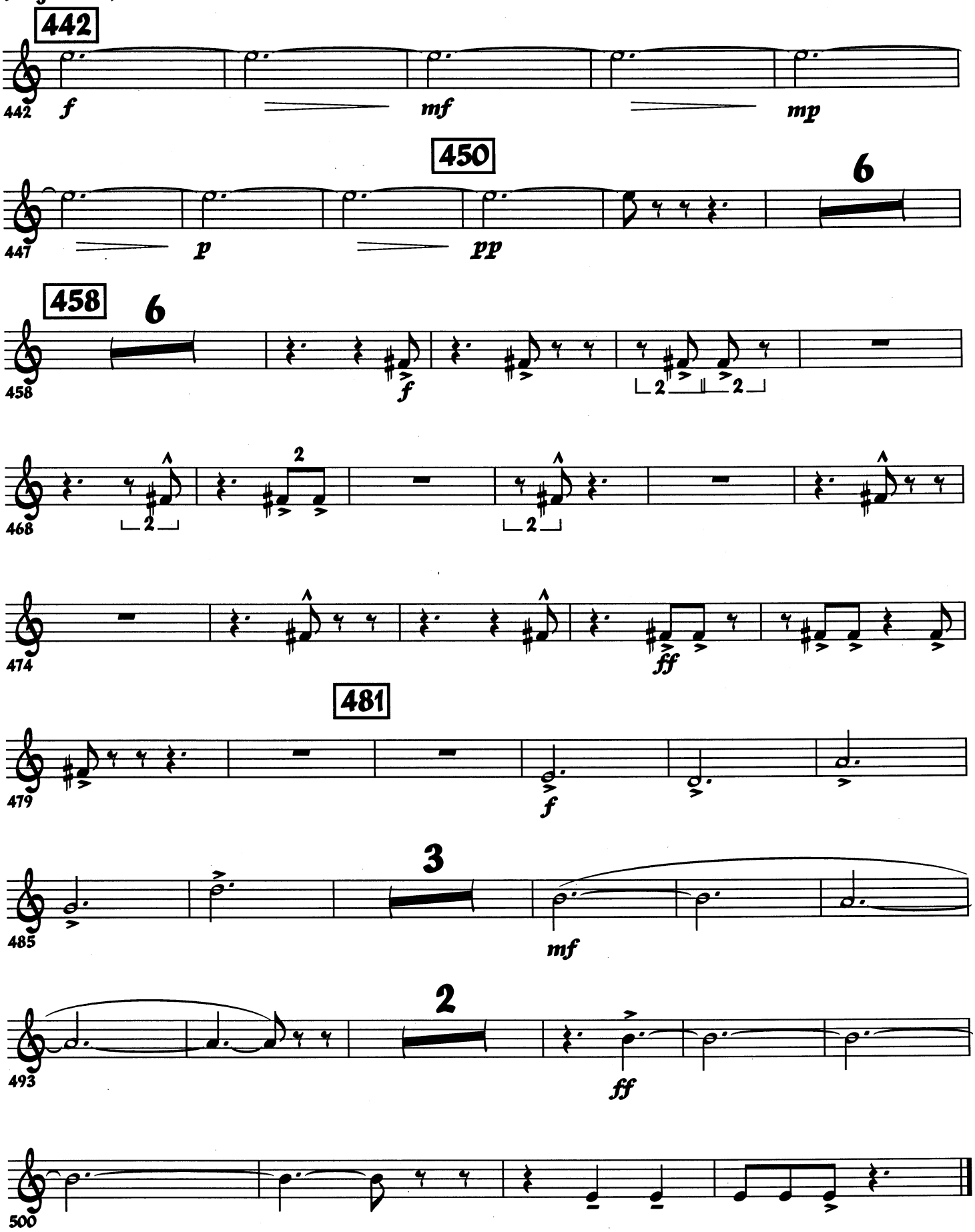
442
442
f
mf
mp
450
447
p
pp
6
458
6
458
f
2
2
468
2
2
2
474
ff
481
479
f
3
485
mf
2
493
ff
500