BIRDS OF THUNDER

BIRDS OF THUNDER

- MSgt John Bliss

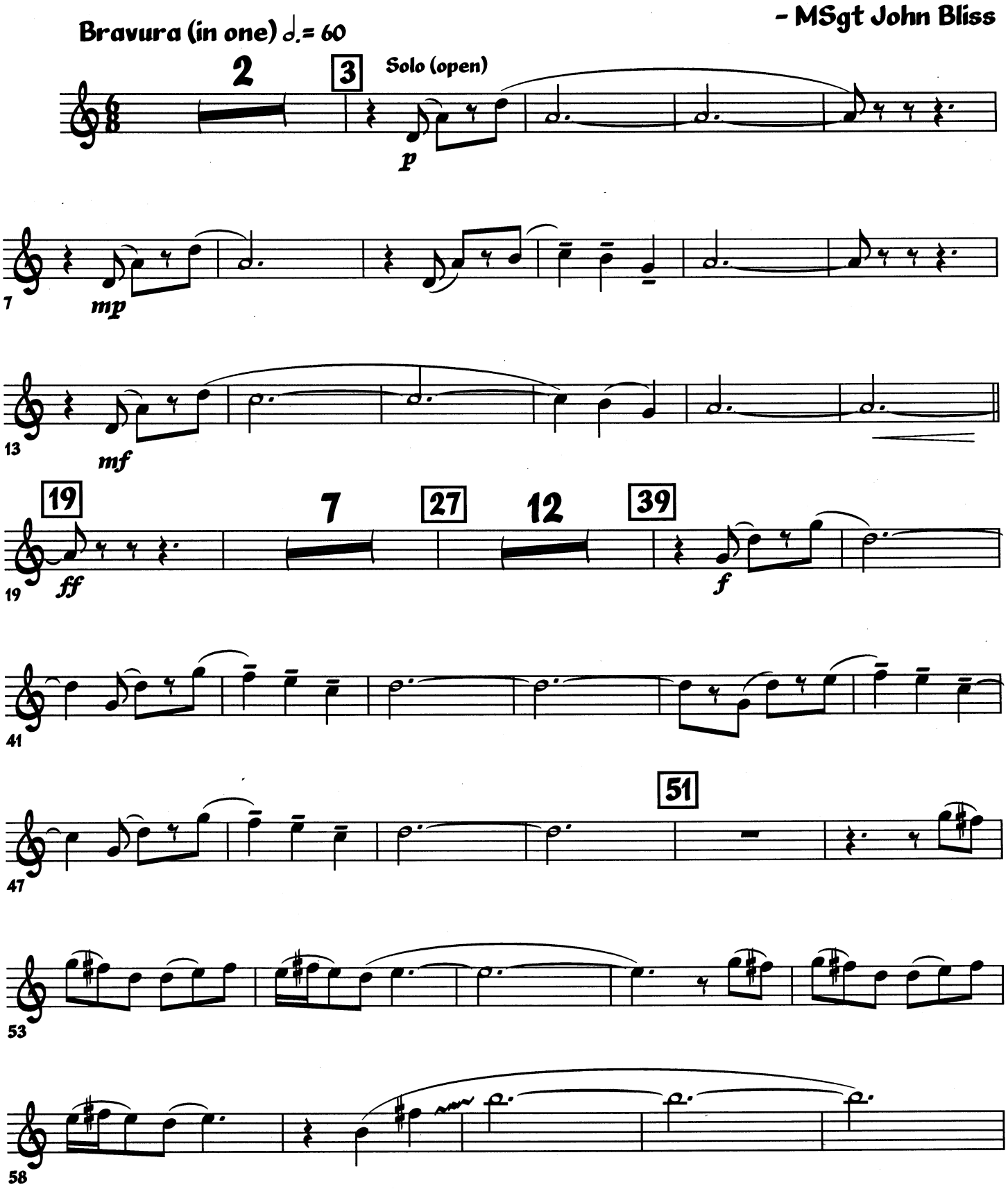

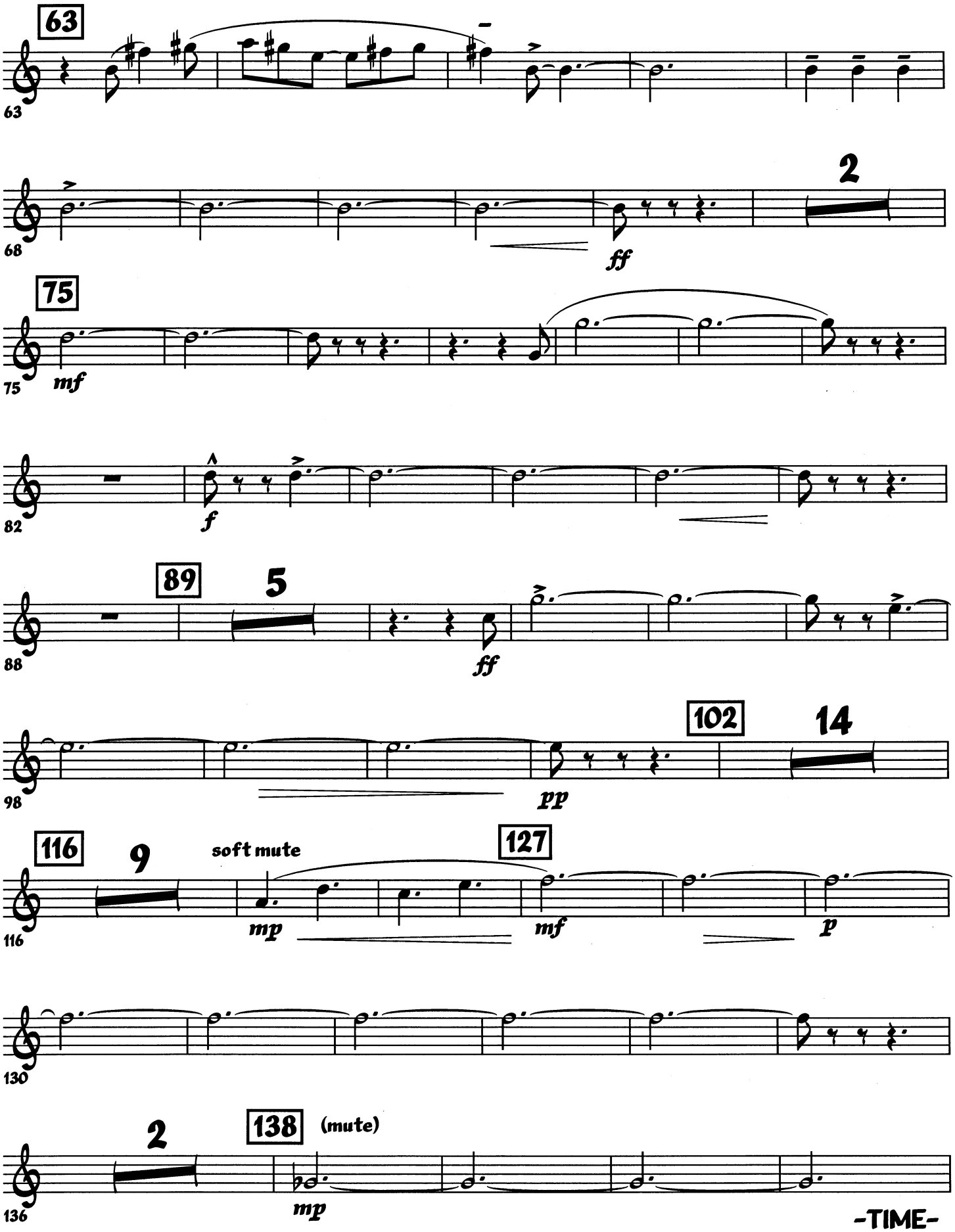
63
63
68
2
ff
75
75
mf
82
f
89
5
88
ff
98
pp
102
14
116
9
soft mute
116
mp
127
mf
p
130
2
138
(mute)
136
mp

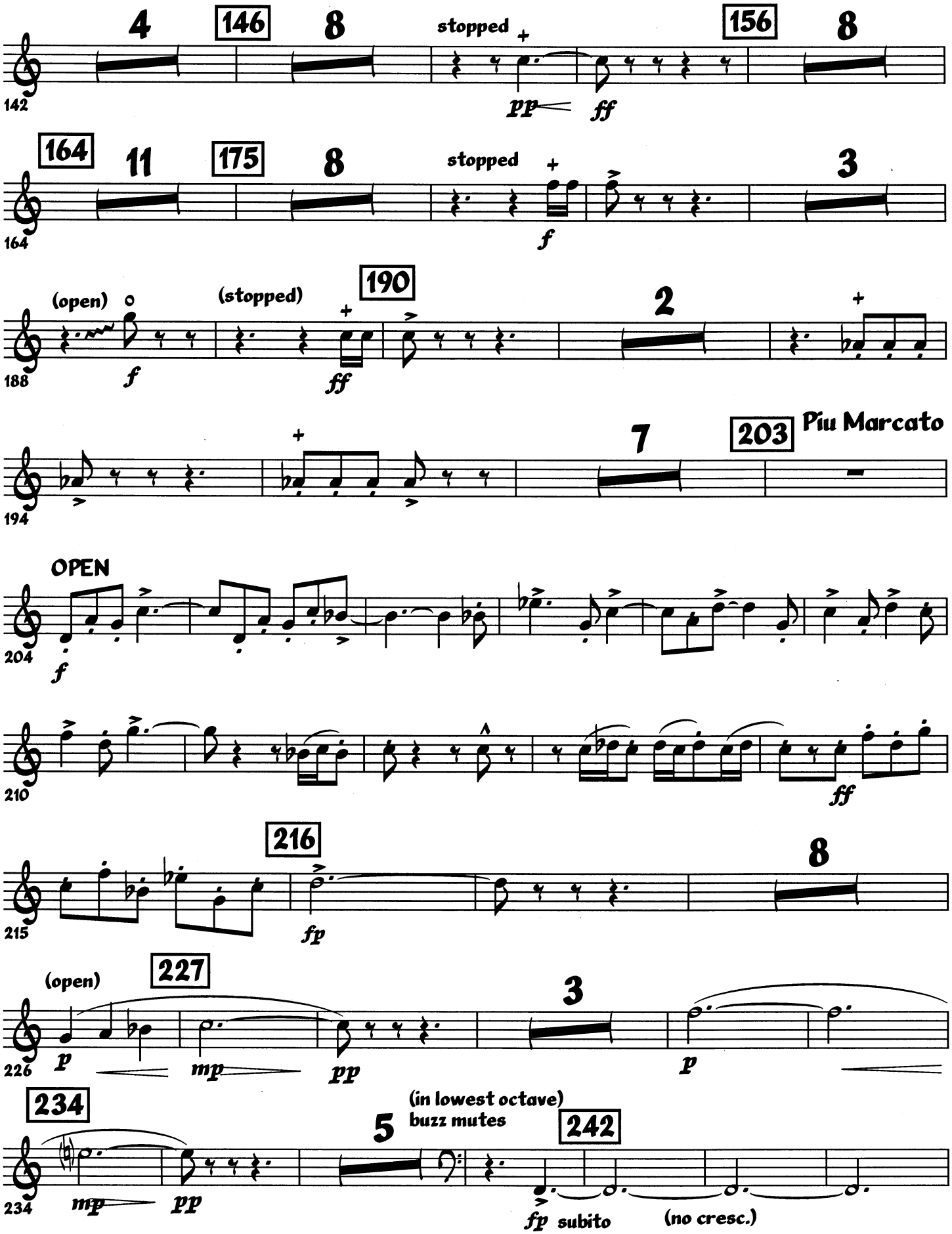
142
4
146
8
stopped
pp
ff
156
8
164
164
11
175
8
stopped
f
3
188
(open)
f
(stopped)
ff
190
2
194
7
203
Piu Marcato
204
OPEN
f
210
ff
215
216
fp
8
226
(open)
227
p
mp
pp
3
p
234
234
mp
pp
5
(in lowest octave)
buzz mutes
242
fp subito
(no cresc.)

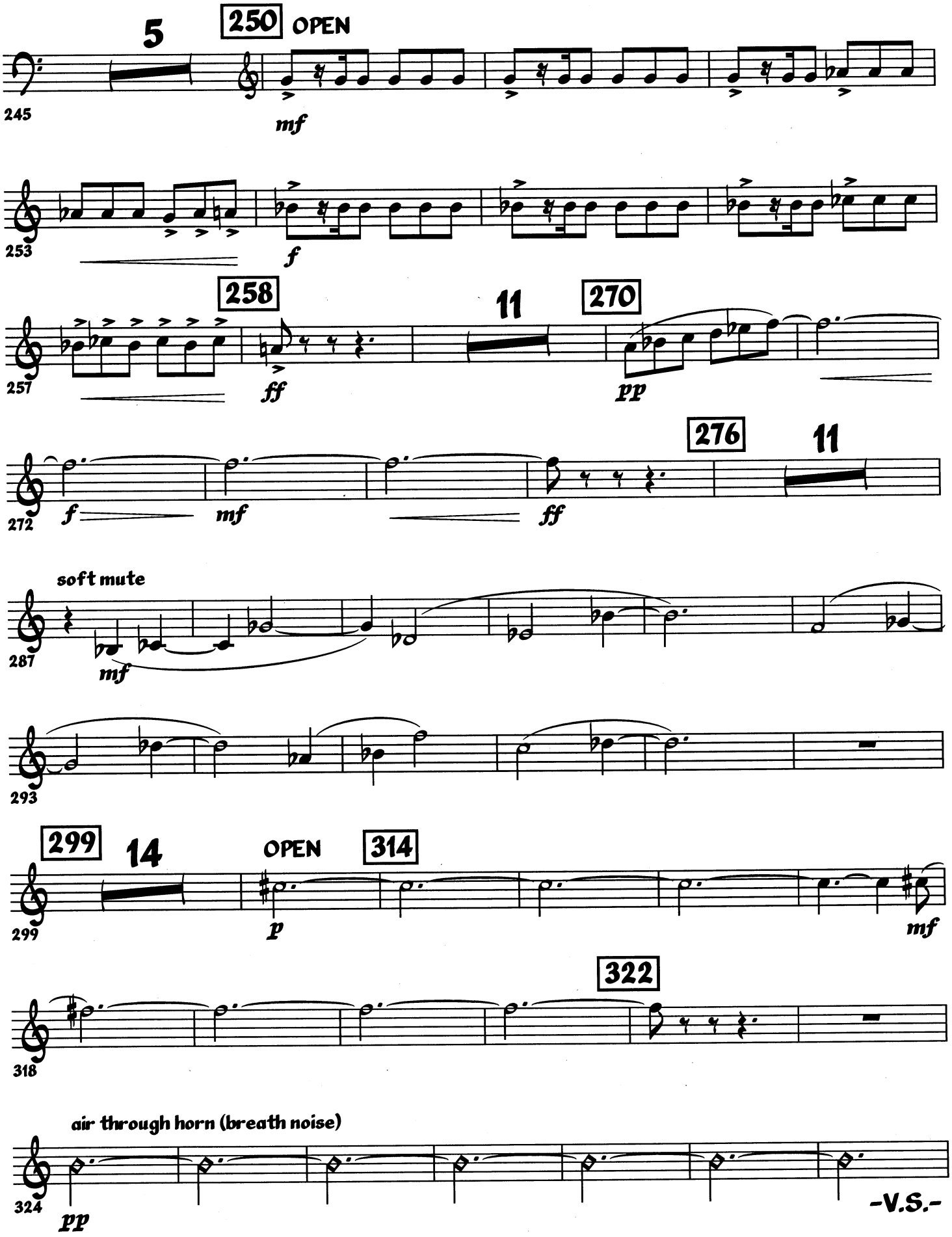
5
250
OPEN
245
mf
253
f
258
257
ff
11
270
pp
272
f
mf
ff
276
11
soft mute
287
mf
293
299
14
OPEN
314
299
p
mf
322
318
air through horn (breath noise)
324
pp

-V.S.-

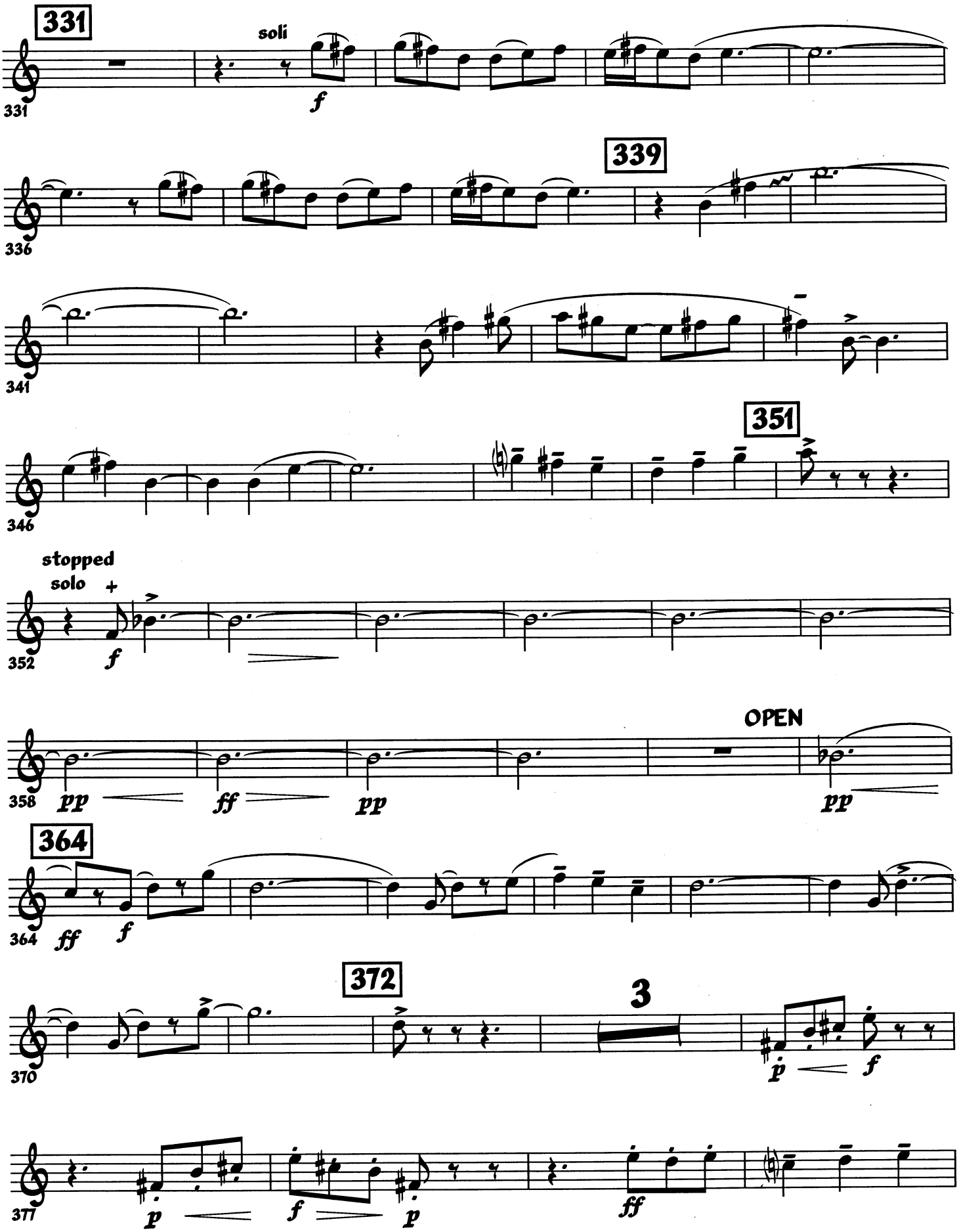
331
soli
f
339
351
stopped
solo
+
f
OPEN
pp
ff
pp
pp
364
ff
f
372
3
p
f
p
f
p
ff

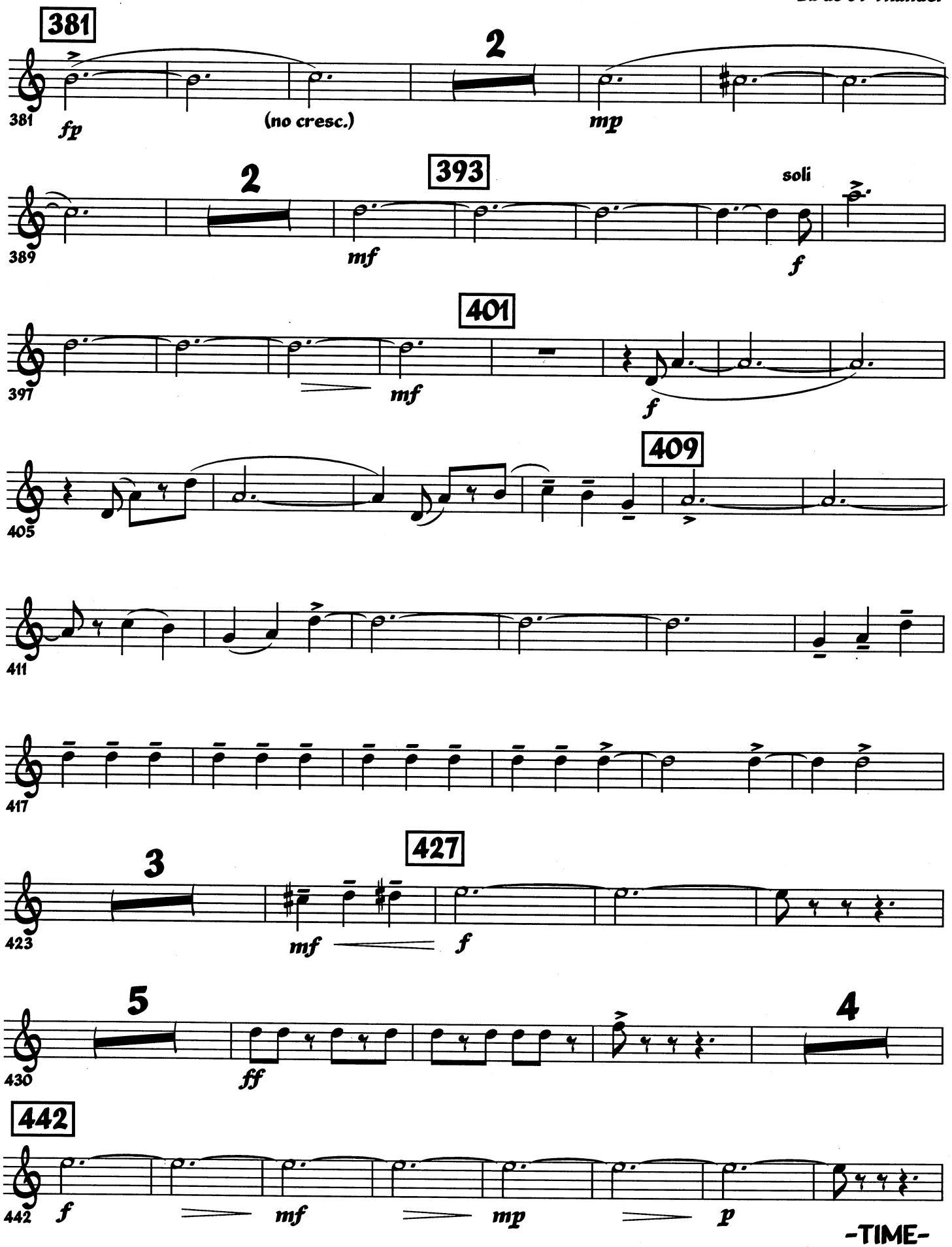
381
2
381
fp
(no cresc.)
mp
2
393
soli
389
mf
f
401
397
mf
f
409
405
411
417
3
427
423
mf
f
5
430
ff
4
442
442
f
mf
mp
p

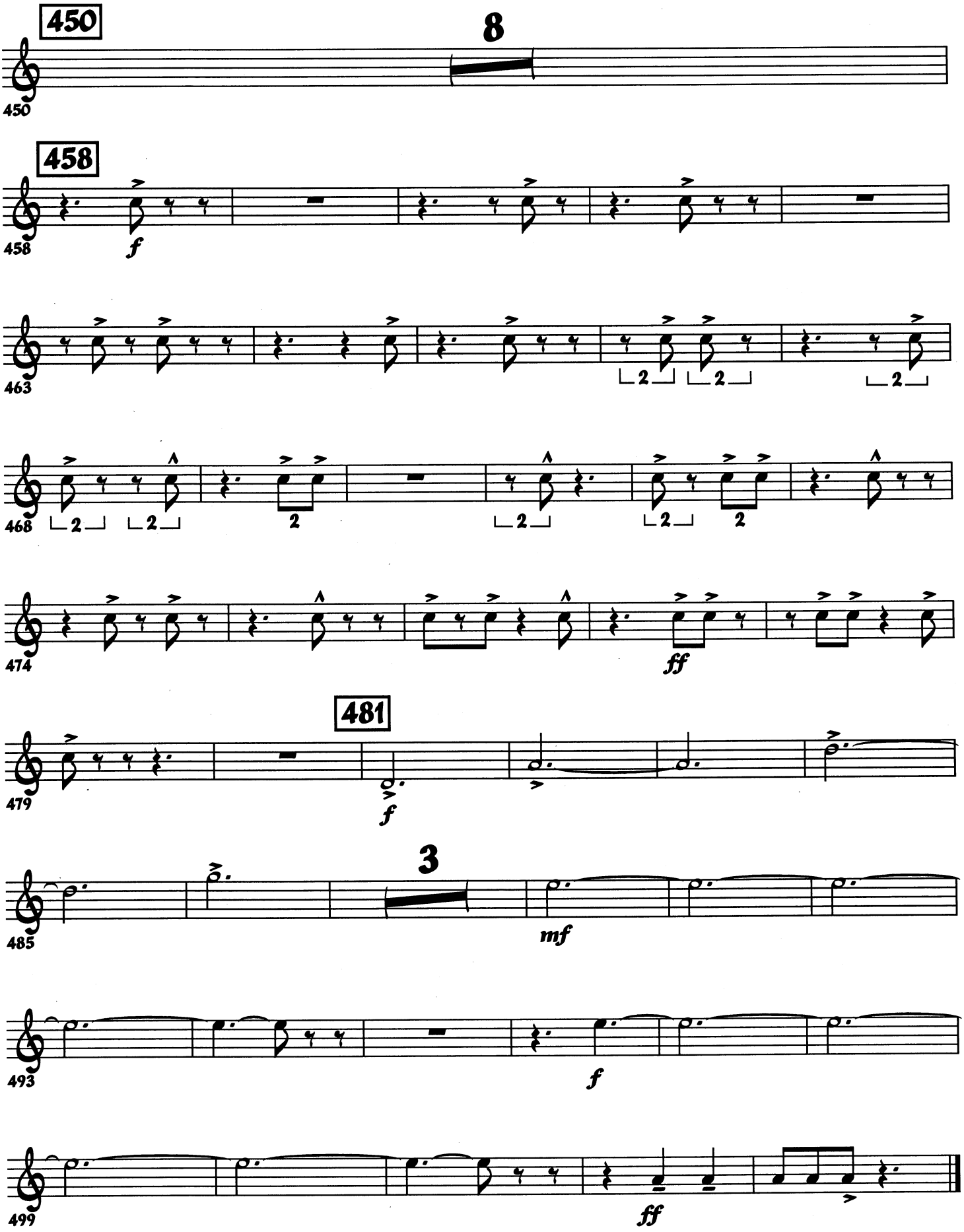
450
8
458
f
463
468
474
ff
481
f
485
3
mf
493
f
499
ff