BIRDS OF THUNDER

BIRDS OF THUNDER

- MSgt John Bliss

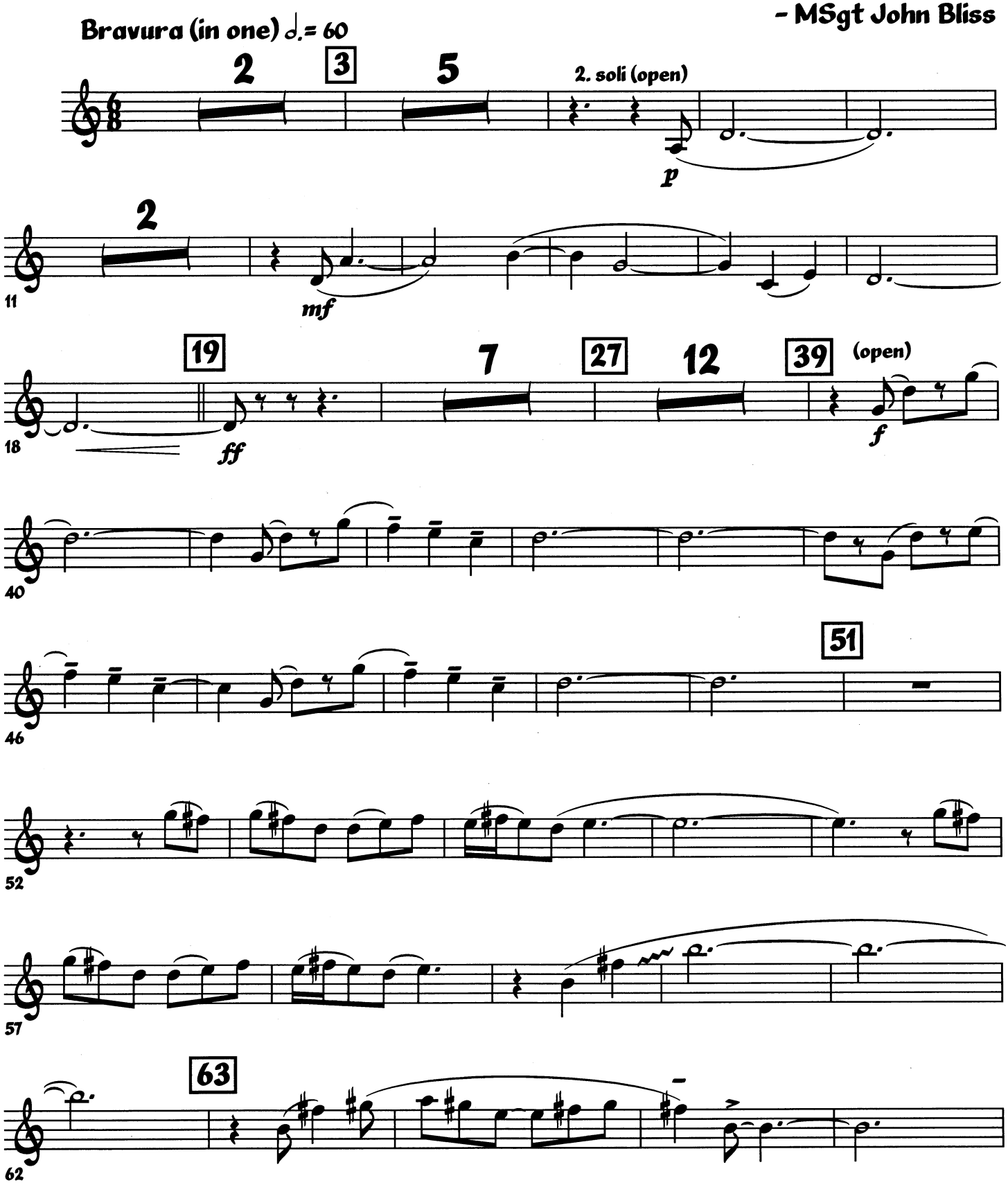

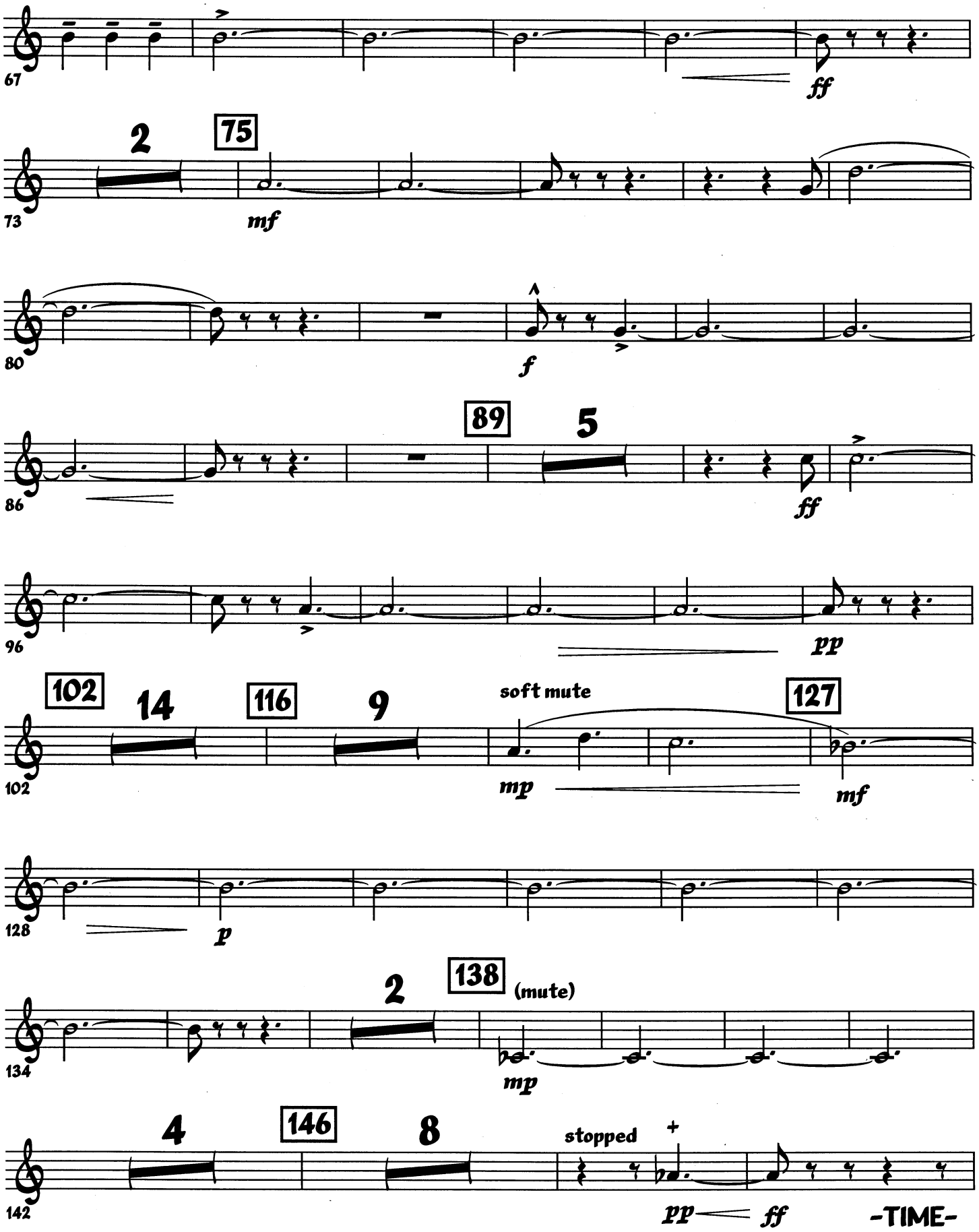
67
ff
73
2
75
mf
80
f
86
89
5
ff
96
pp
102
14
116
9
soft mute
127
102
mp
mf
128
p
134
2
138
(mute)
mp
142
4
146
8
stopped
+
pp
ff
-TIME-

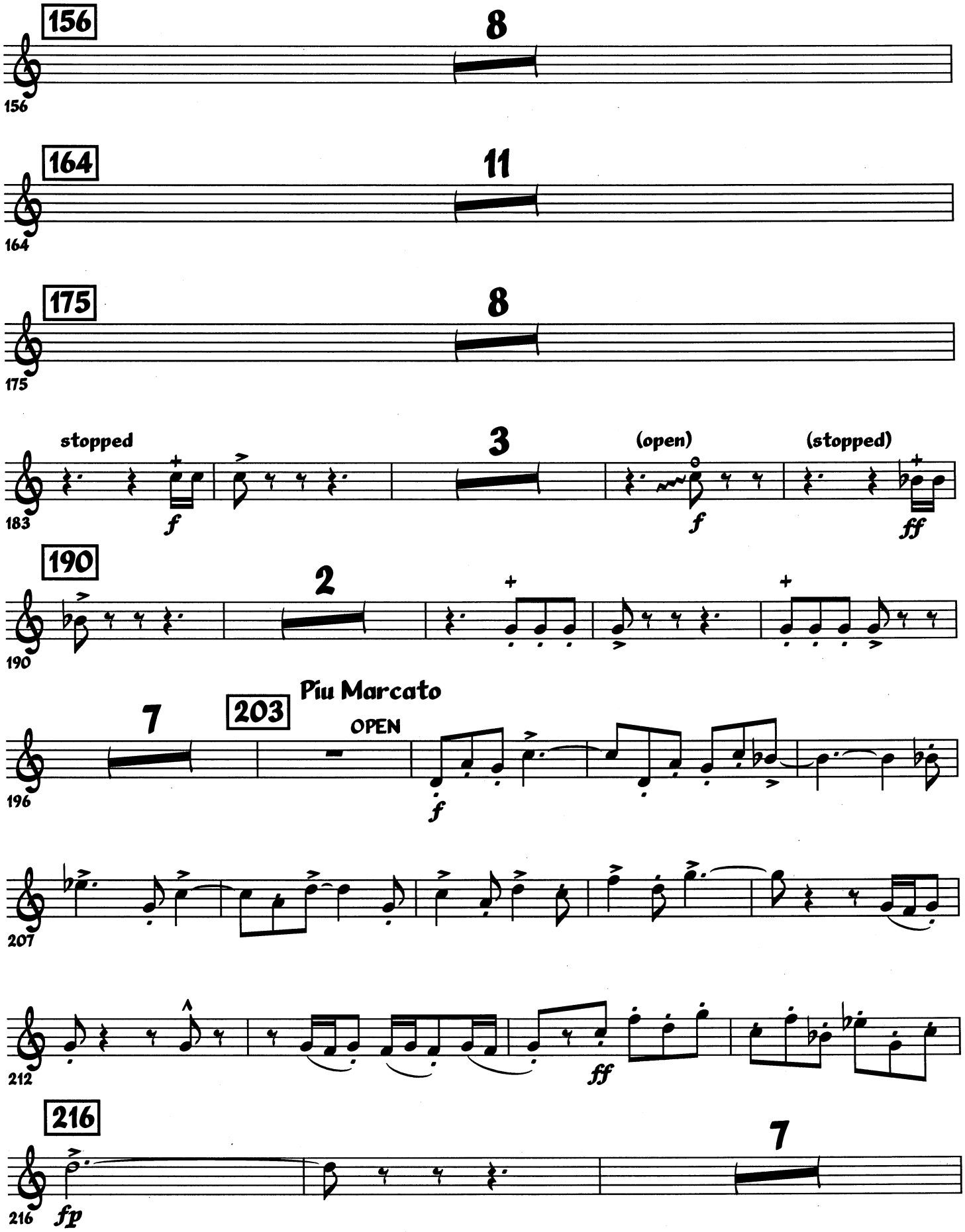
156
8
164
11
175
8
stopped
3
(open)
(stopped)
183
f
f
ff
190
2
190
7
203
Piu Marcato
OPEN
196
f
207
212
ff
216
7
216
fp

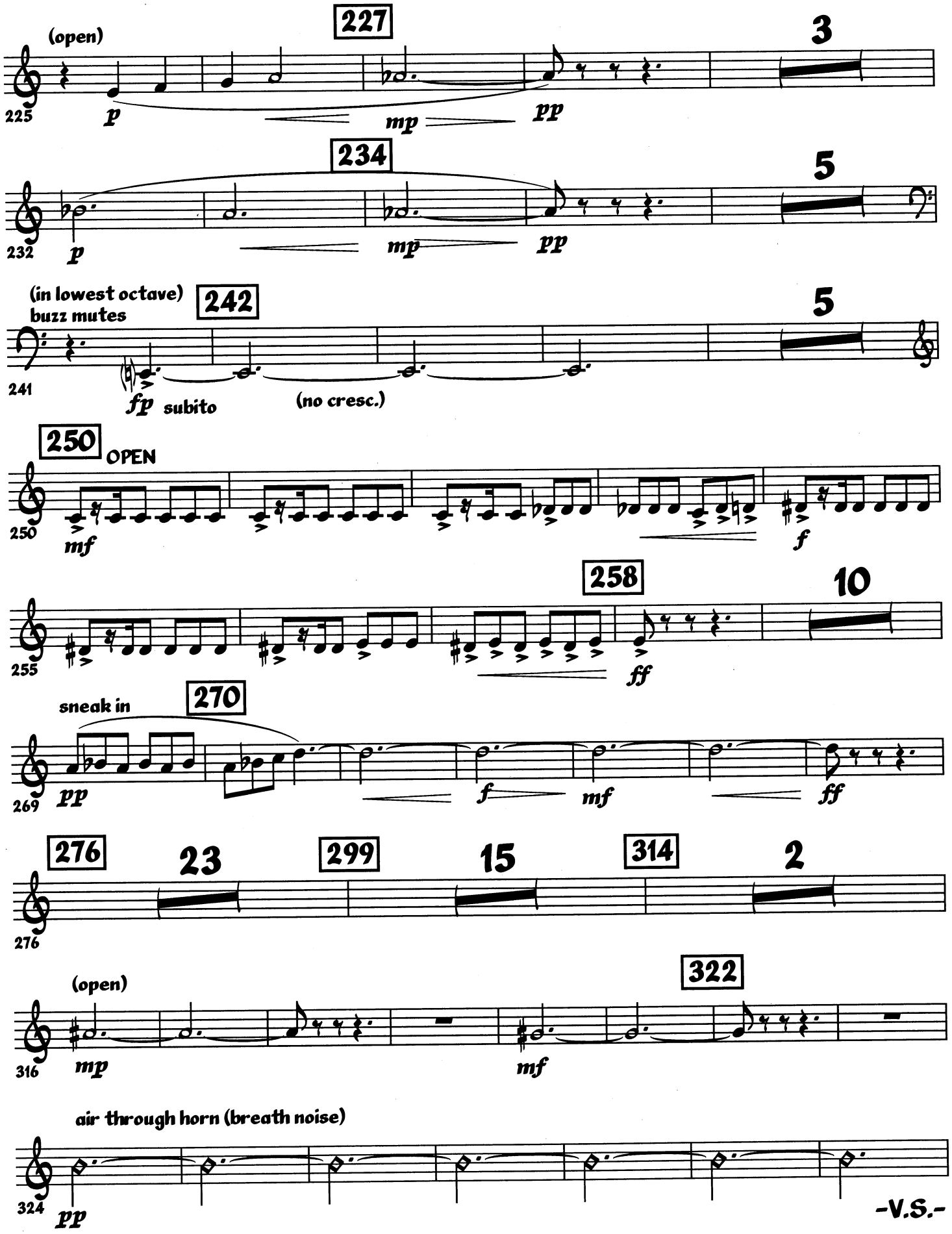
227
(open)
3
225
p
mp
pp
234
5
232
p
mp
pp
(in lowest octave)
buzz mutes
242
5
241
fp
subito
(no cresc.)
250
OPEN
250
mf
f
258
10
255
ff
sneak in
270
269
pp
f
mf
ff
276
23
299
15
314
2
276
(open)
322
316
mp
mf
air through horn (breath noise)
324
pp

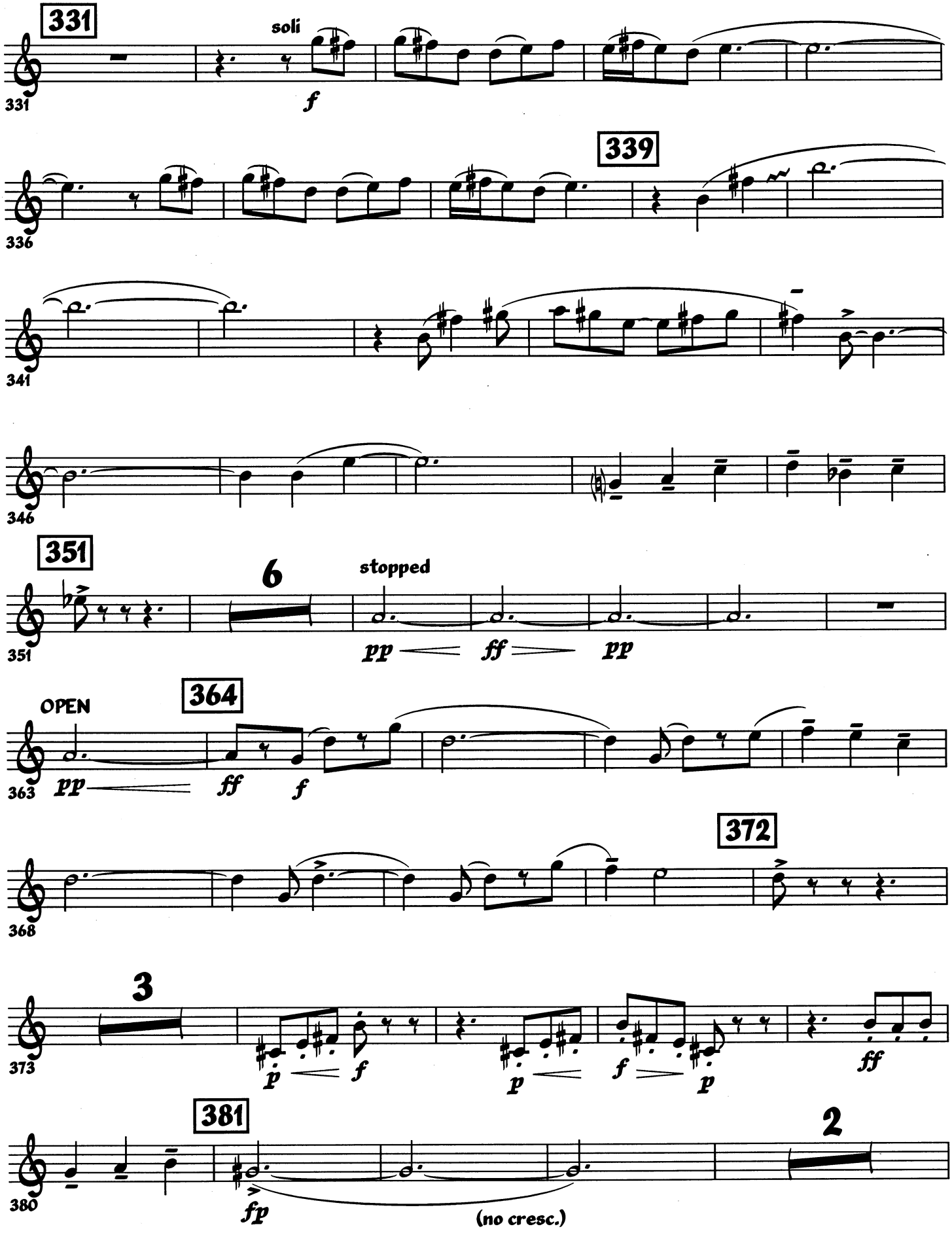
331
soli
f
339
351
6
stopped
pp
ff
pp
OPEN
364
pp
ff
f
372
3
p
f
p
f
p
ff
381
fp
(no cresc.)
2

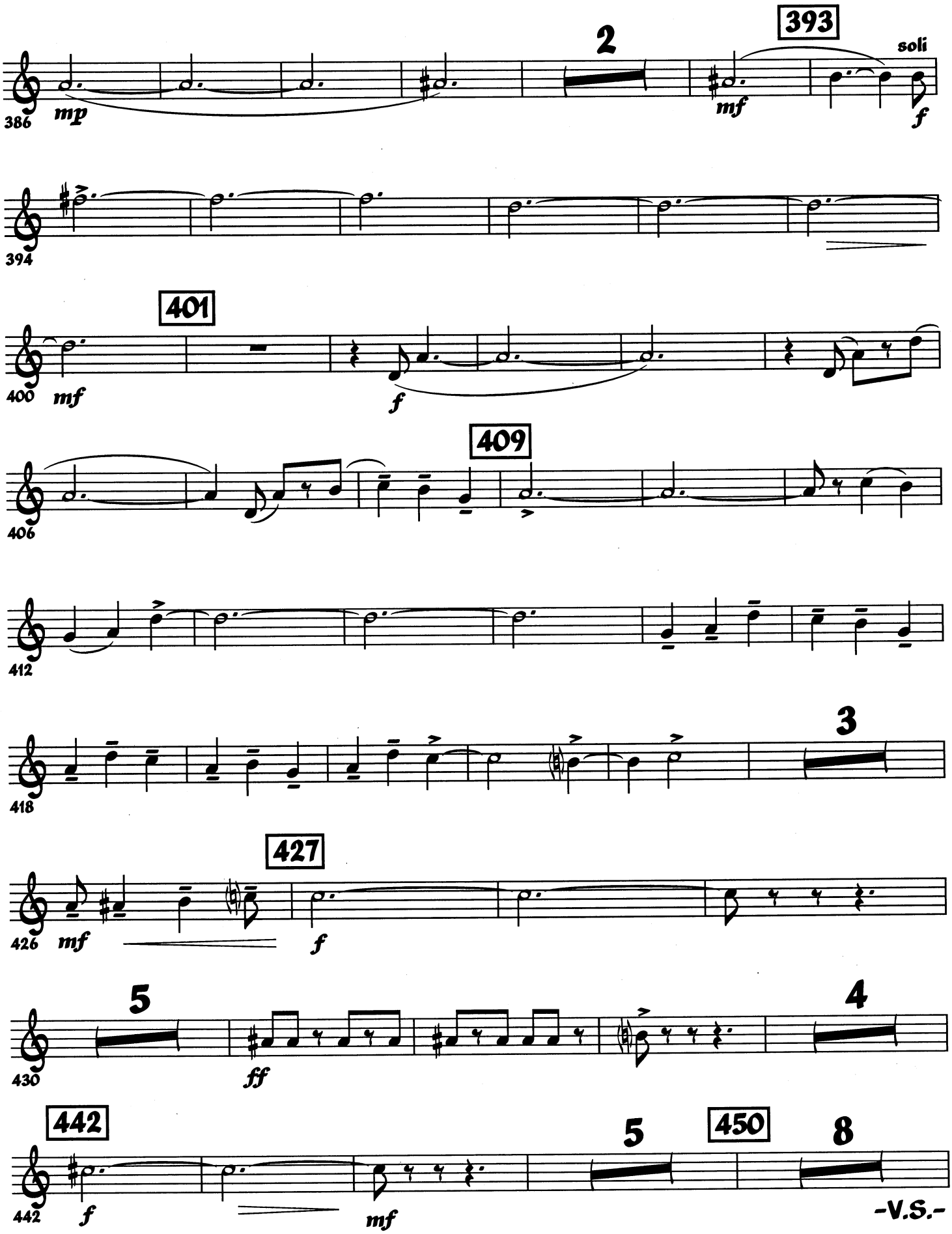
386
mp
2
393
mf
soli
f
394
400
mf
401
f
406
409
412
418
3
426
mf
427
f
430
5
ff
4
442
f
442
mf
5
450
8

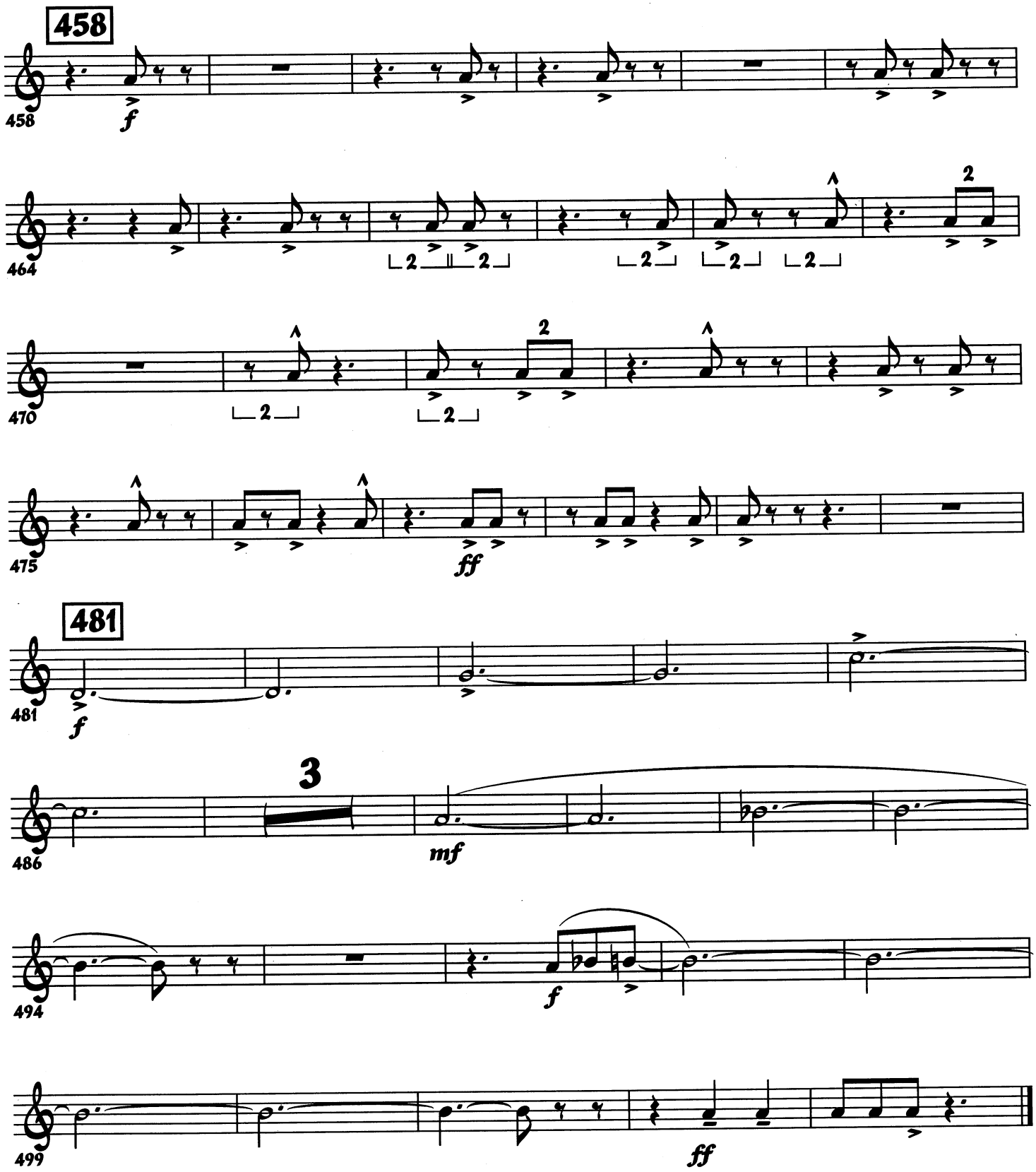
458
f
464
470
475
ff
481
f
3
486
mf
494
f
499
ff