BIRDS OF THUNDER

BIRDS OF THUNDER

- MSgt John Bliss

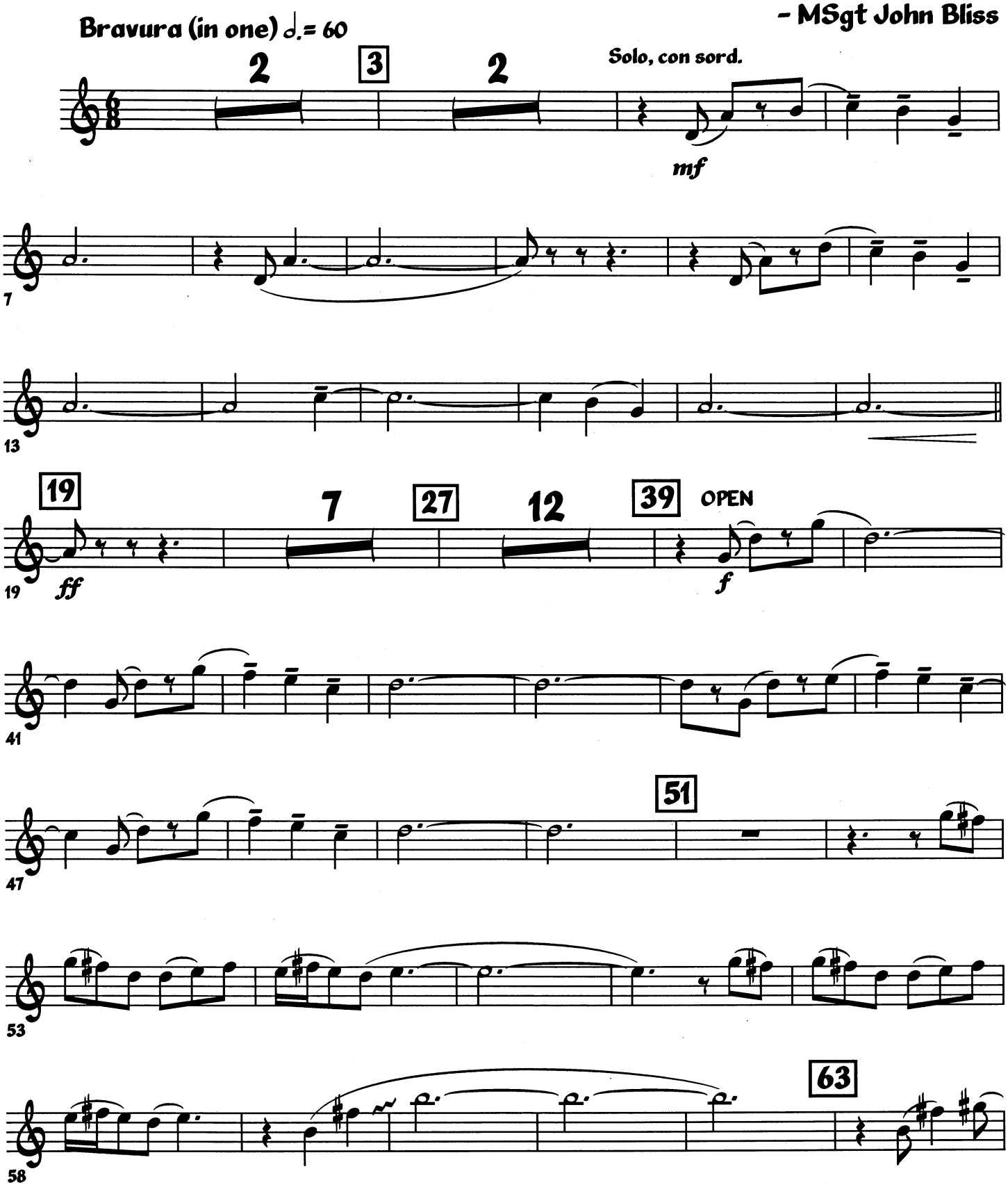

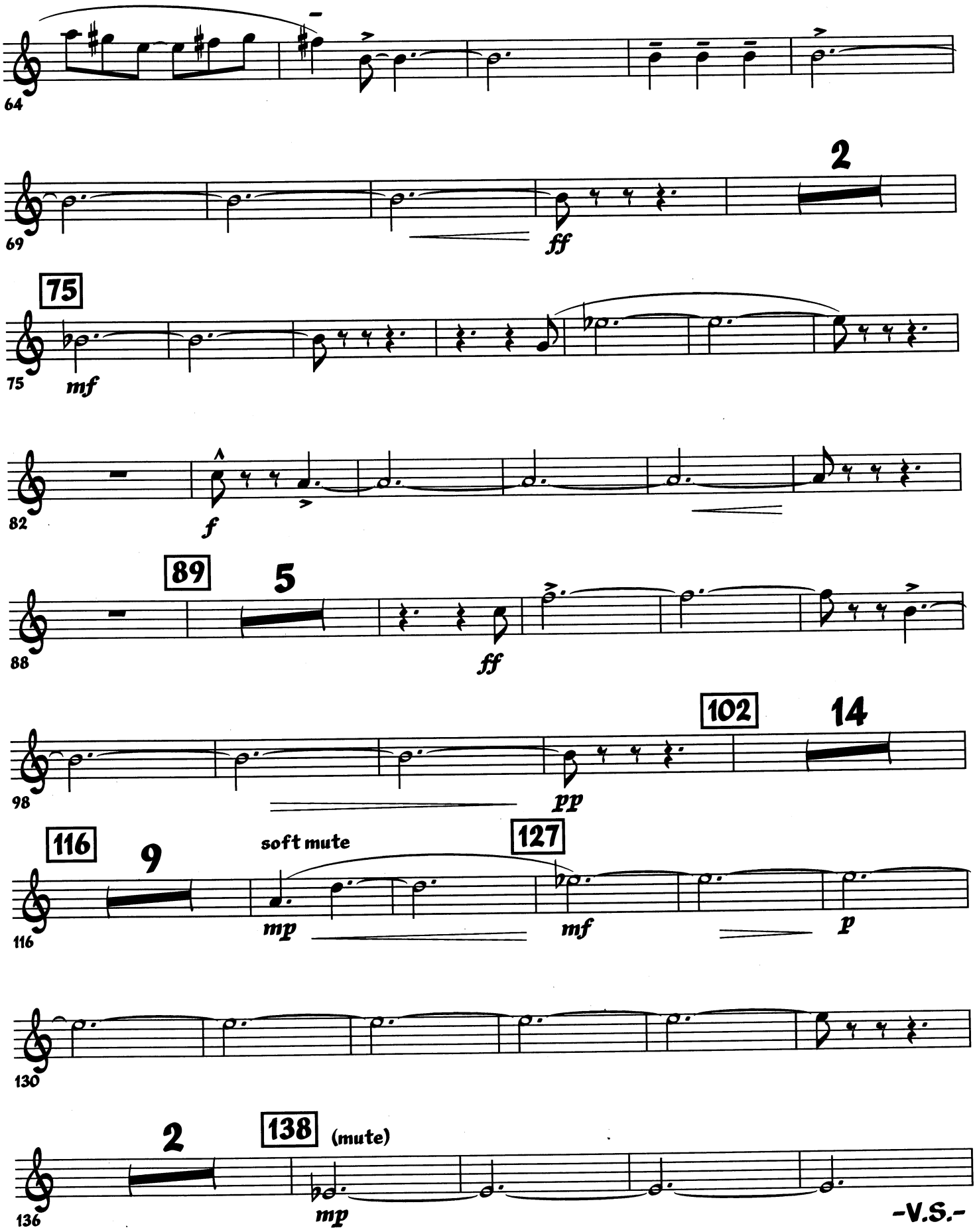
64
69
ff
2
75
75
mf
82
f
89
5
88
ff
98
pp
102
14
116
9
116
soft mute
127
mp
mf
p
130
2
138
(mute)
136
mp

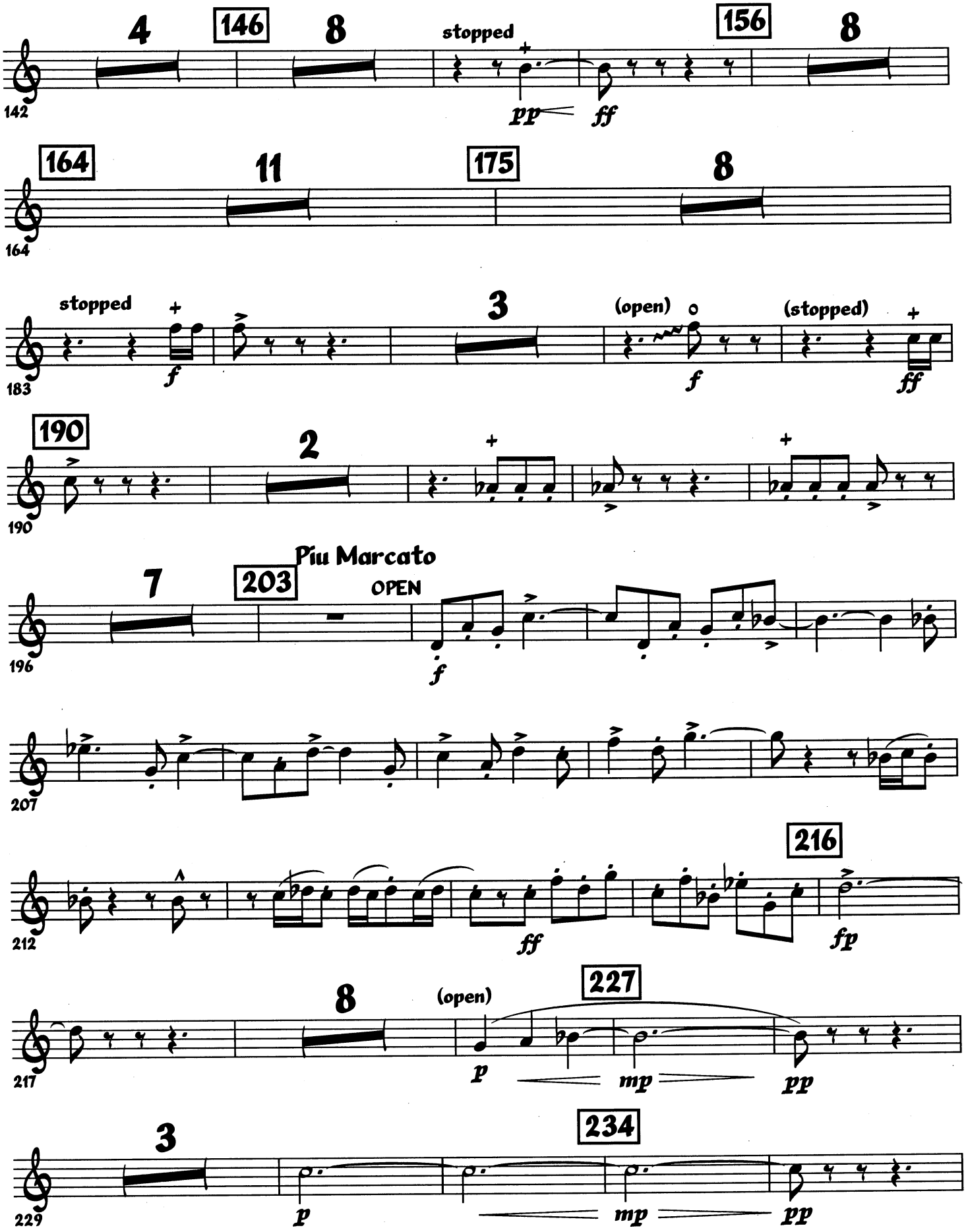
4
146
8
stopped
156
8
pp
ff
164
11
175
8
stopped
f
3
(open)
f
(stopped)
ff
190
2
Più Marcato
7
203
OPEN
f
216
ff
fp
8
(open)
227
p
mp
pp
3
234
p
mp
pp

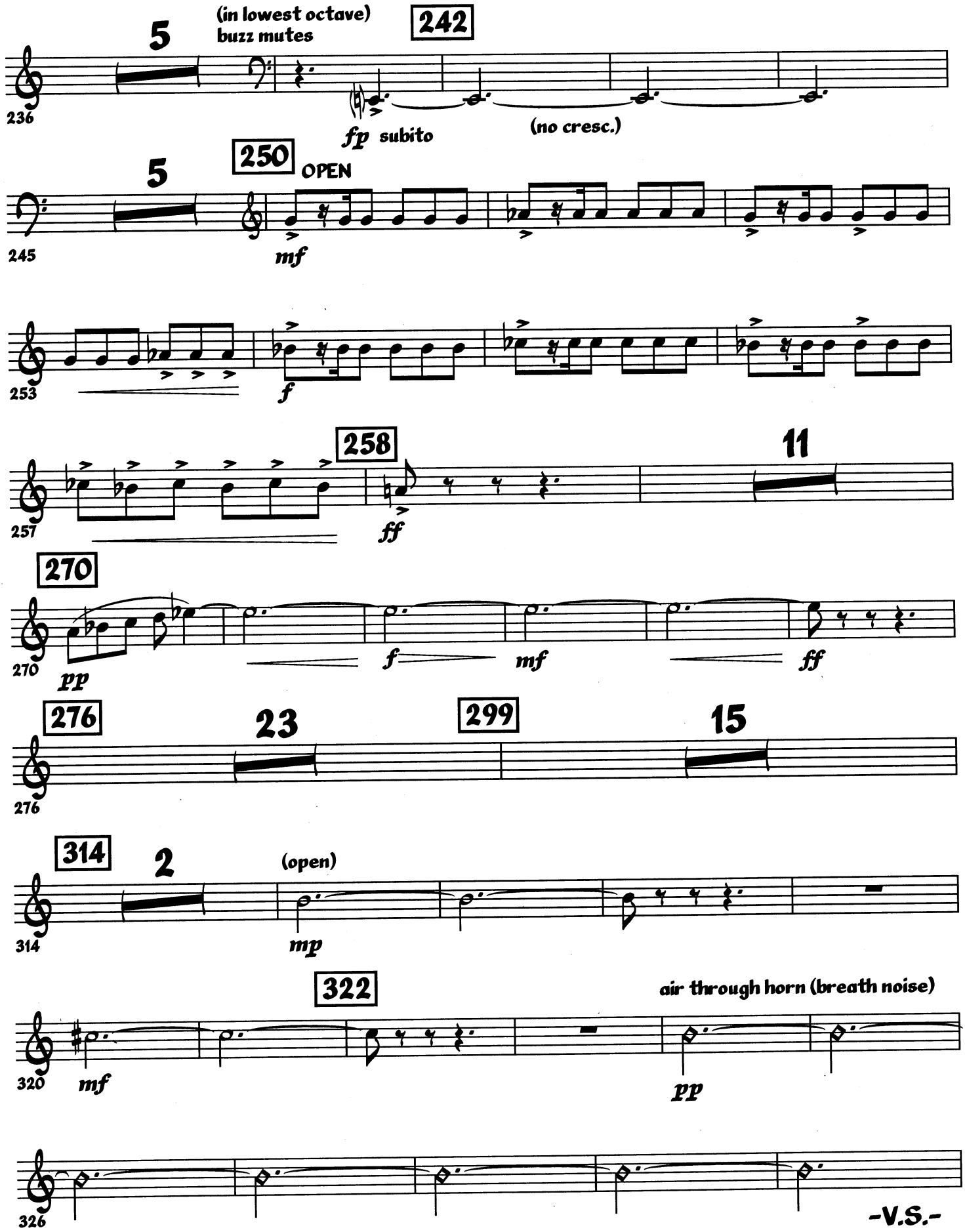
5
(in lowest octave)
buzz mutes
242
236
fp subito
(no cresc.)
5
250
OPEN
245
mf
253
f
258
257
ff
11
270
270
pp
f
mf
ff
276
23
299
15
276
314
2
(open)
314
mp
322
air through horn (breath noise)
320
mf
pp
326

-V.S.-

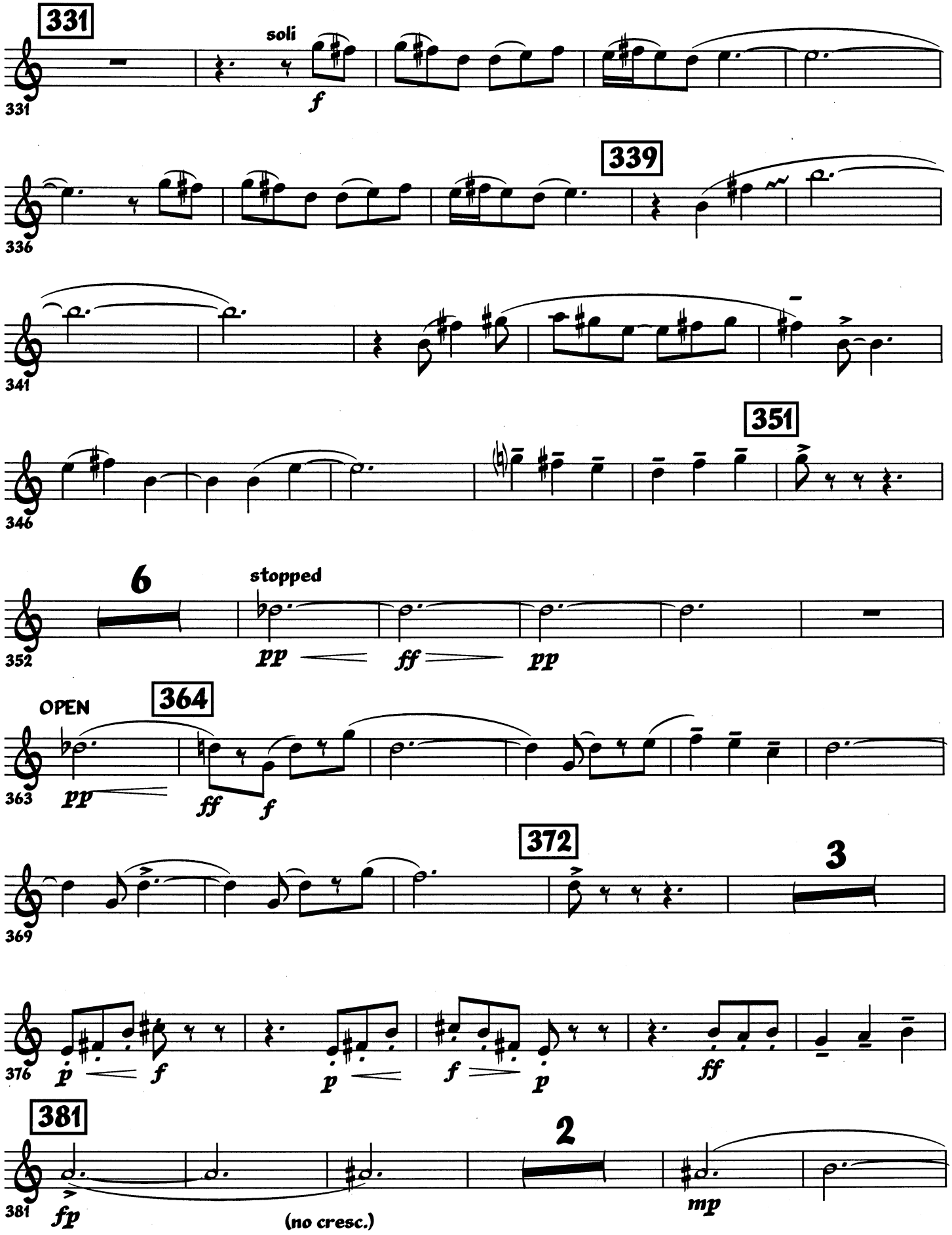
331
soli
f
339
351
6
stopped
pp
ff
pp
OPEN
364
pp
ff
f
372
3
p
f
p
f
p
ff
381
fp
(no cresc.)
2
mp

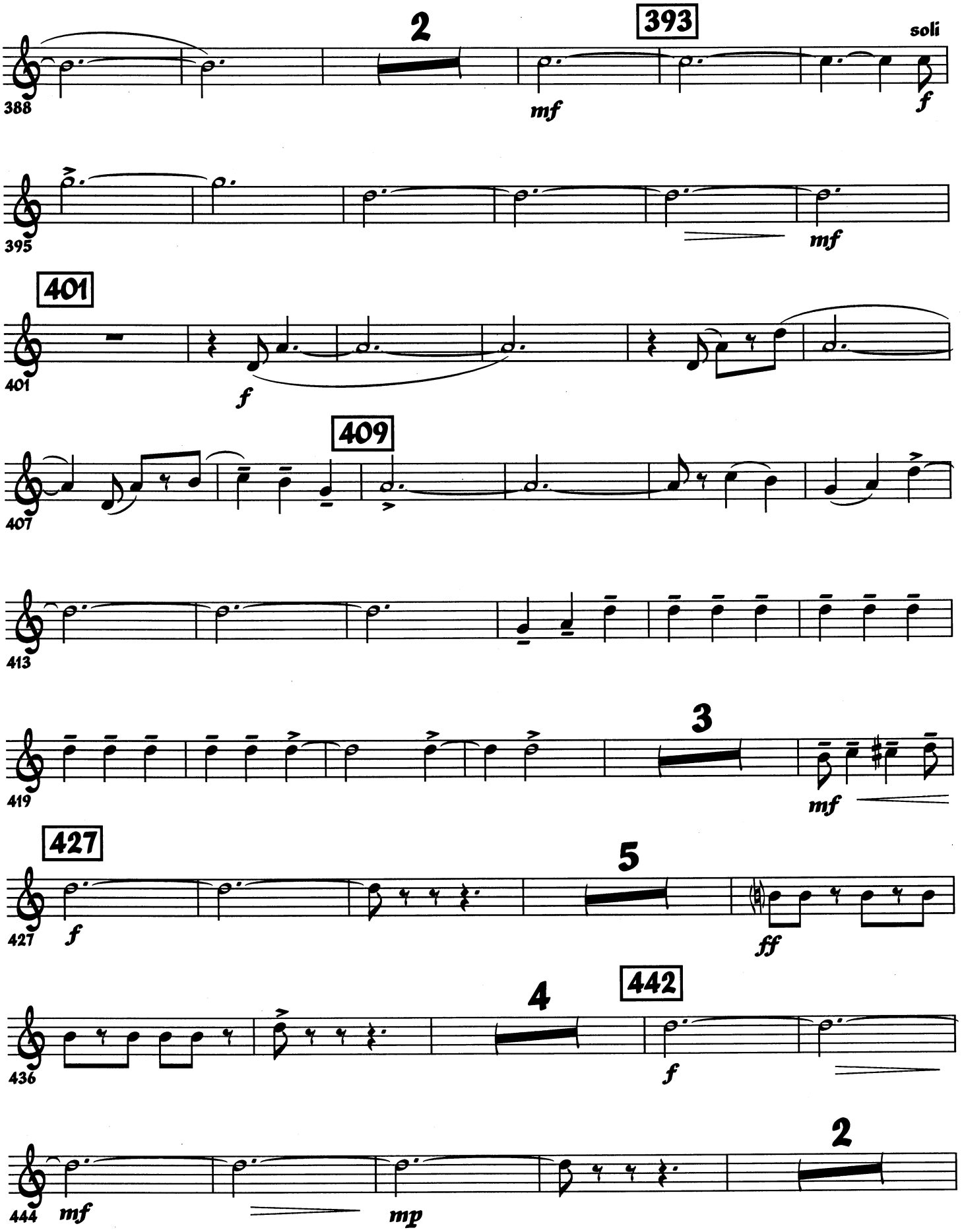
2
393
soli
388
mf
f
395
mf
401
401
f
409
407
413
3
419
mf
427
427
f
5
ff
4
442
436
f
2
444
mf
mp

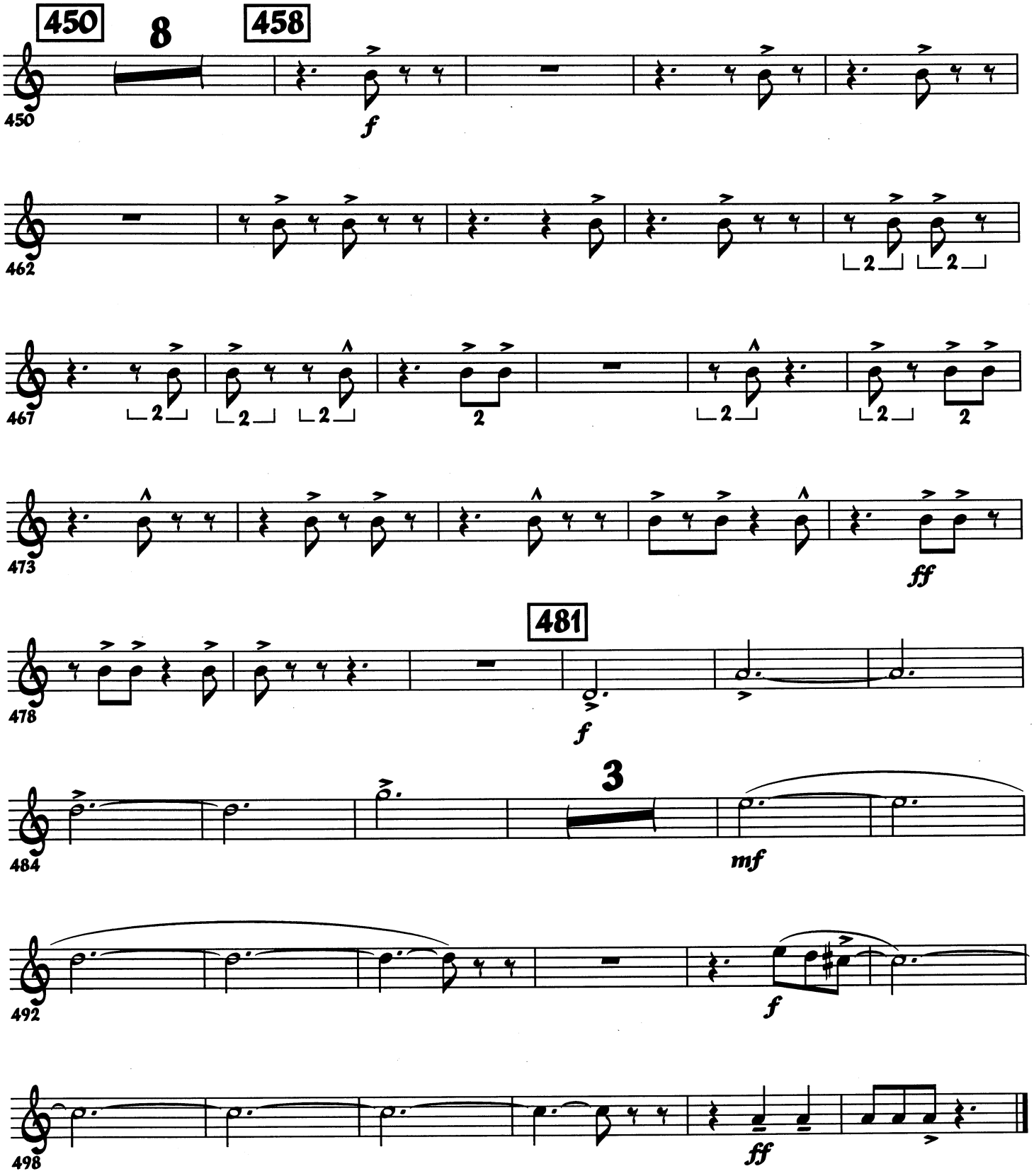
450
8
458
f
462
467
473
ff
478
481
f
484
3
mf
492
f
498
ff