BIRDS OF THUNDER

BIRDS OF THUNDER

- MSgt John Bliss

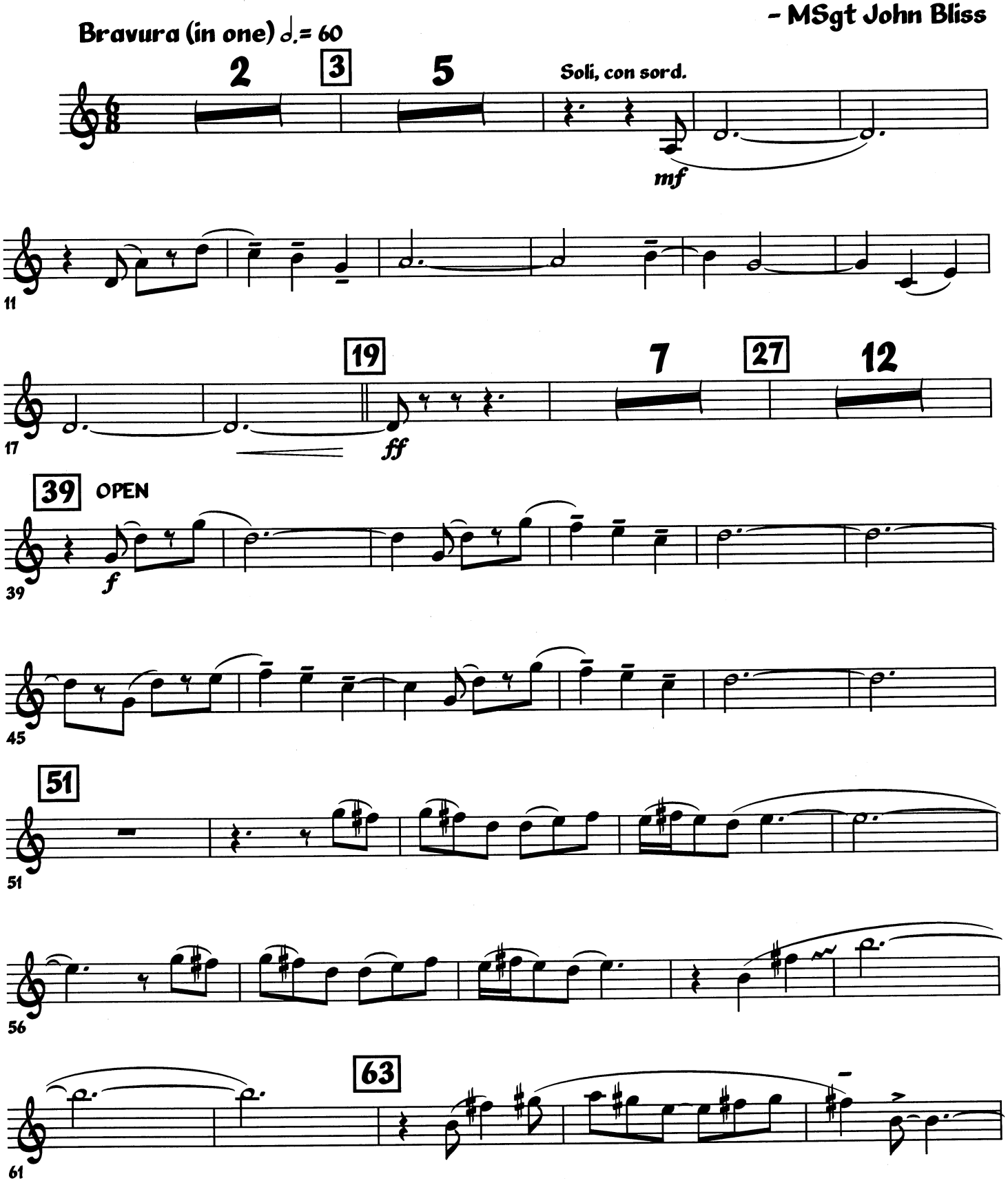

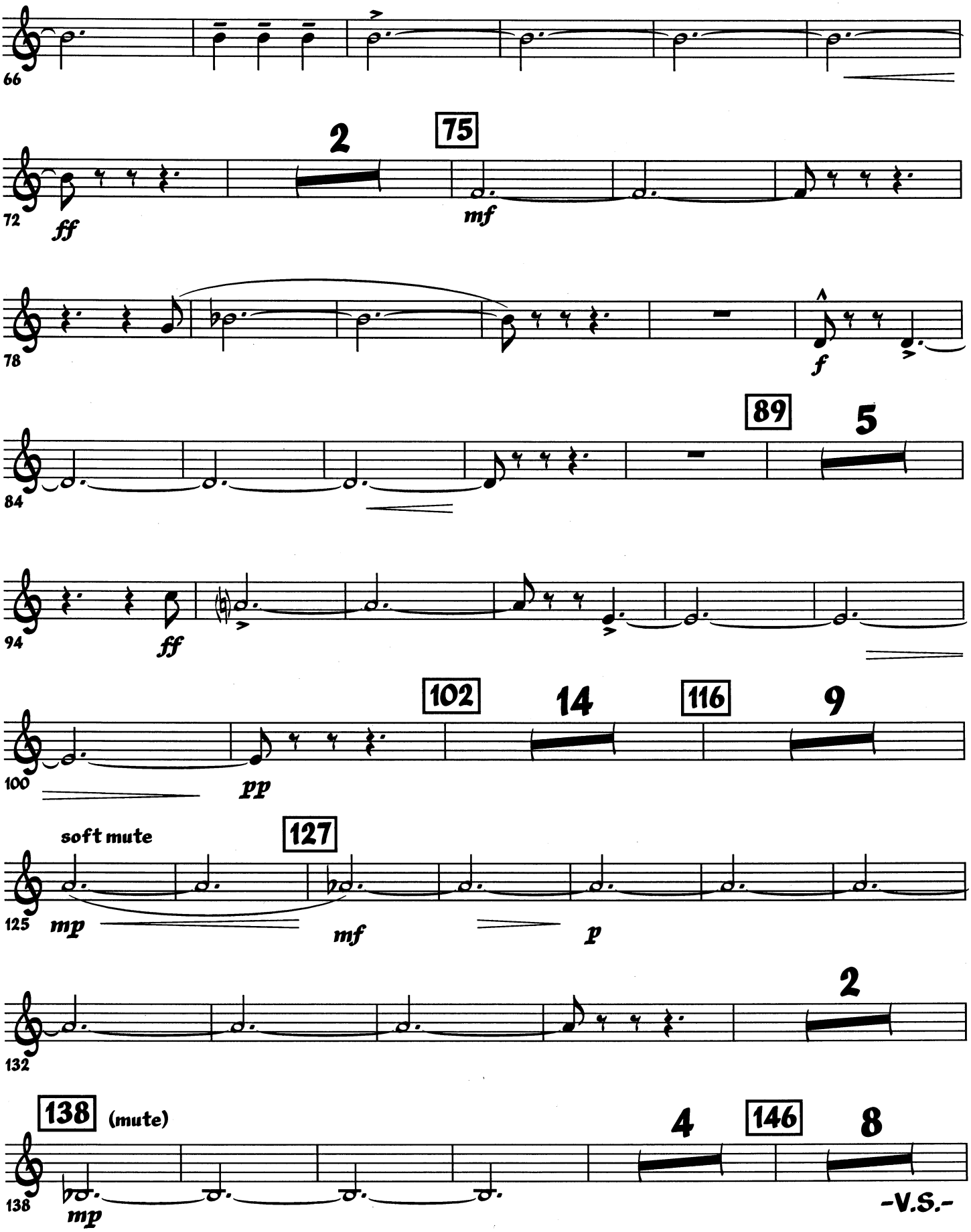
66
72
ff
2
75
mf
78
f
84
89
5
94
ff
100
pp
102
14
116
9
soft mute
125
mp
127
mf
p
132
2
138
(mute)
mp
4
146
8
-V.S.-

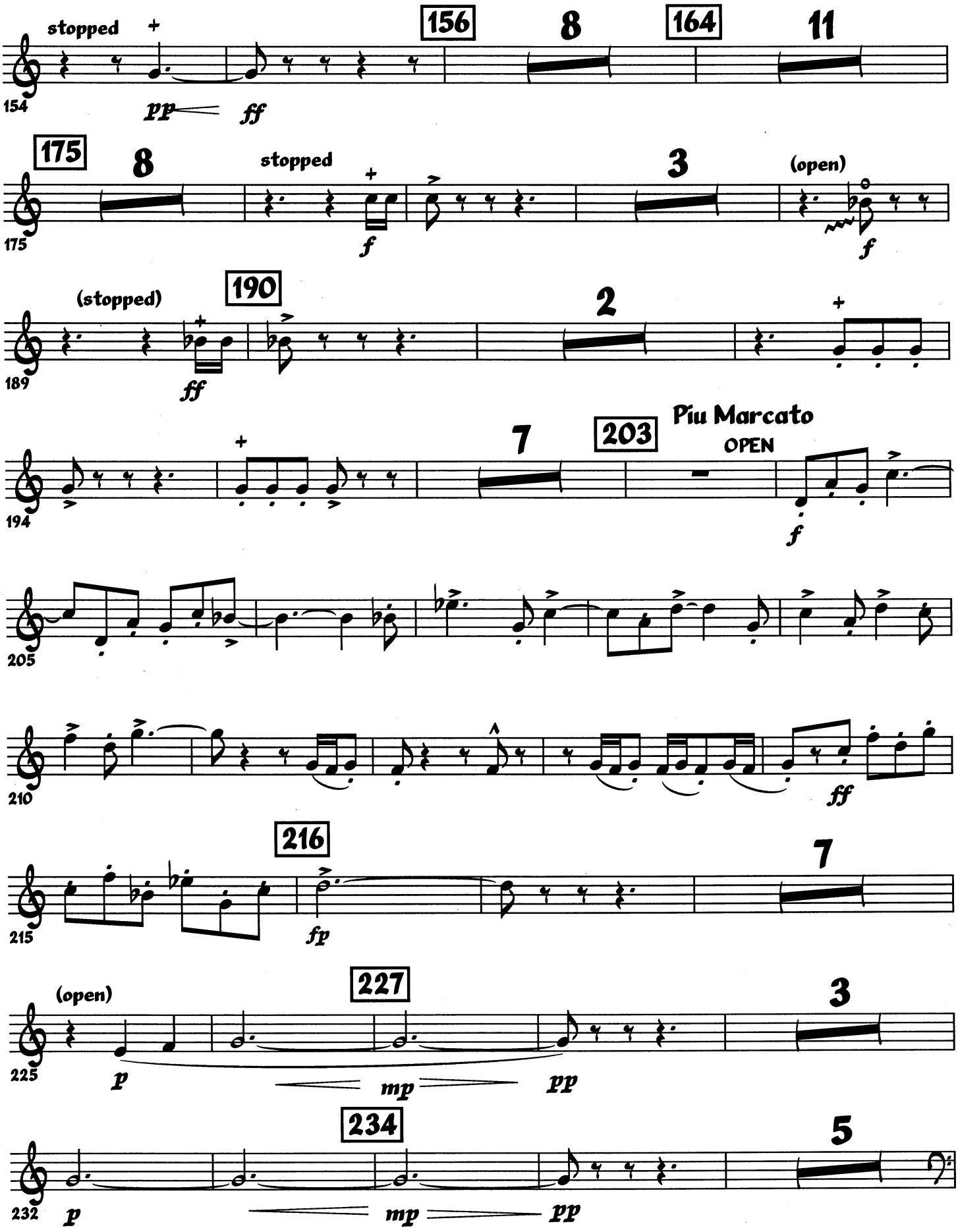
stopped
156
8
164
11
154
pp
ff
175
8
stopped
3
(open)
175
f
f
(stopped)
190
2
189
ff
194
7
203
Piu Marcato
OPEN
f
205
210
ff
216
7
215
fp
(open)
227
3
225
p
mp
pp
234
5
232
p
mp
pp

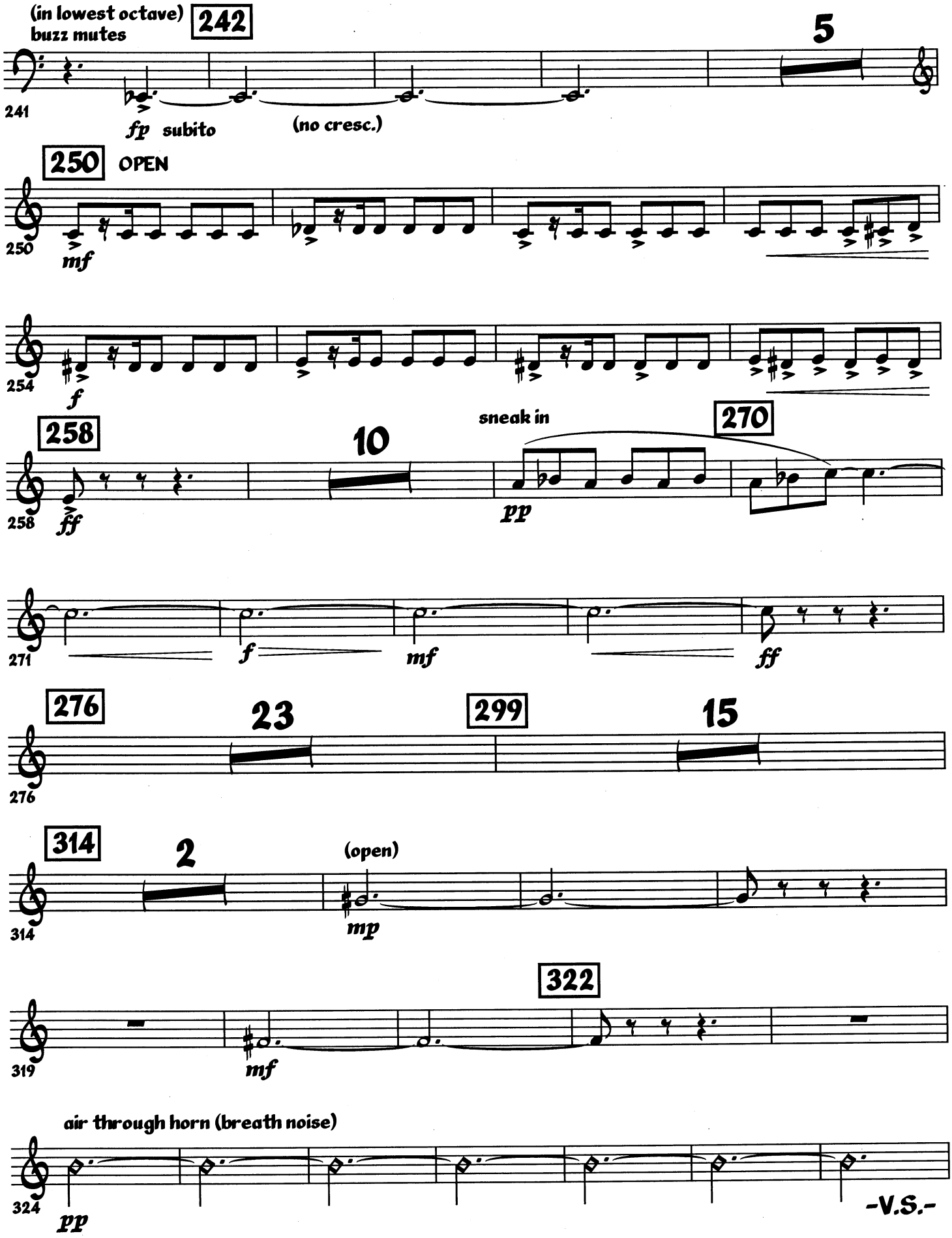
(in lowest octave)
buzz mutes
242
5
241
fp subito
(no cresc.)
250
OPEN
250
mf
254
f
258
10
sneak in
270
258
ff
pp
271
f
mf
ff
276
23
299
15
276
314
2
(open)
314
mp
322
319
mf
air through horn (breath noise)
324
pp

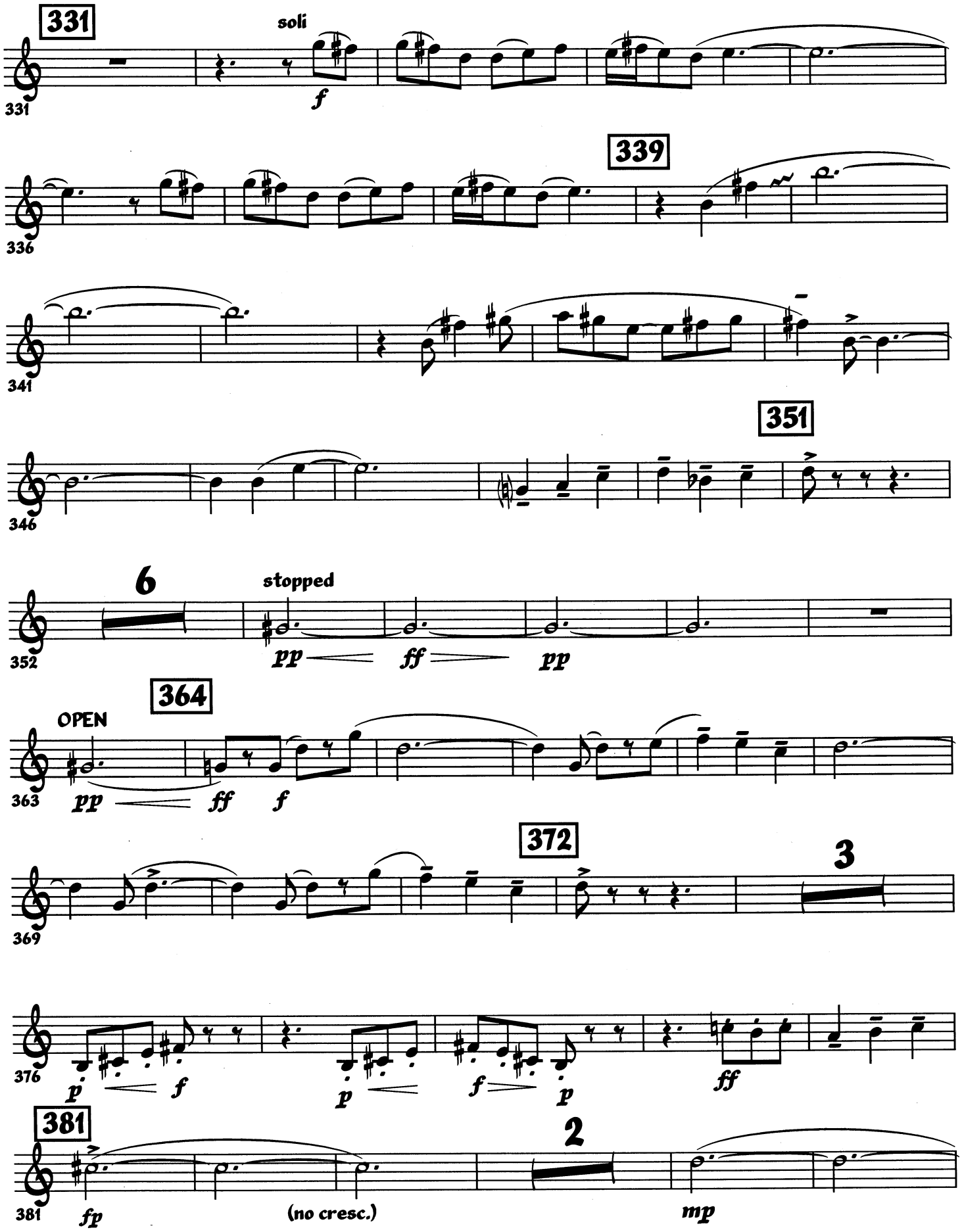
331
soli
f
339
351
6
stopped
pp
ff
pp
364
OPEN
pp
ff
f
372
3
p
f
p
f
p
ff
381
2
fp
(no cresc.)
mp

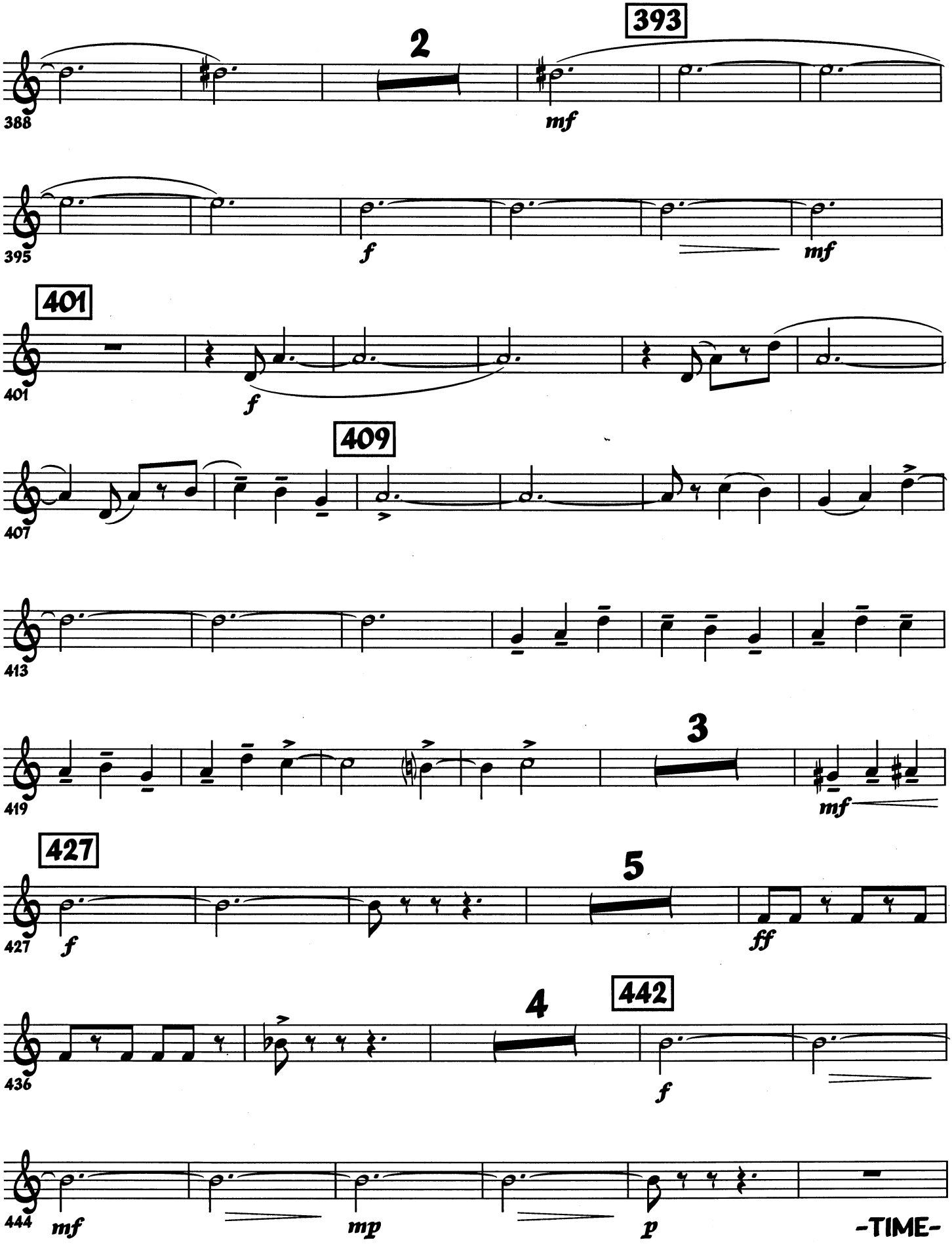
388
2
393
mf
395
f
mf
401
401
f
409
407
413
419
3
mf
427
427
f
5
ff
436
4
442
f
444
mf
mp
p
-TIME-

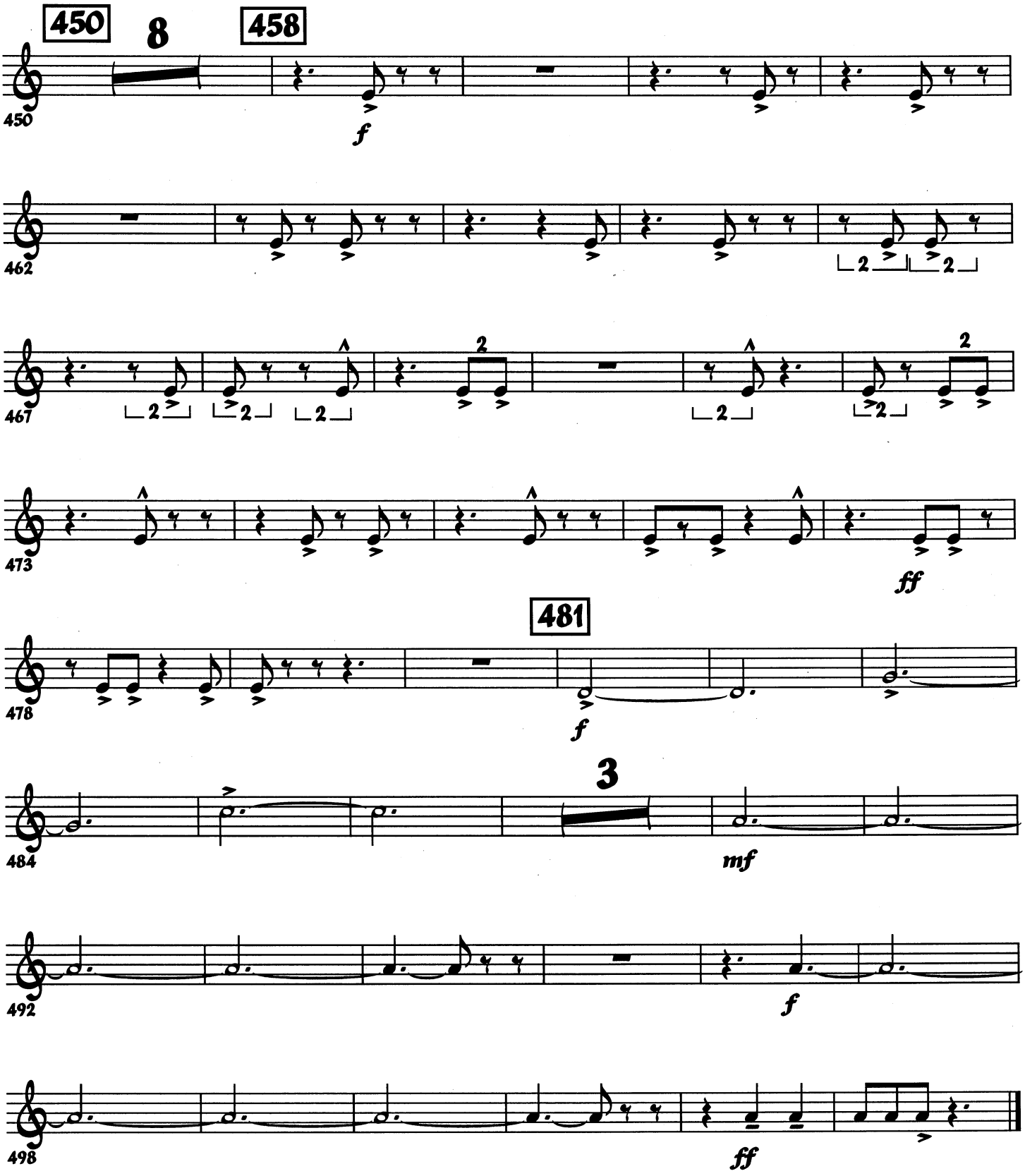
450
8
458
f
462
467
473
ff
481
478
f
484
3
mf
492
f
498
ff