Trombone 1

BIRDS OF THUNDER

BIRDS OF THUNDER

- MSgt John Bliss

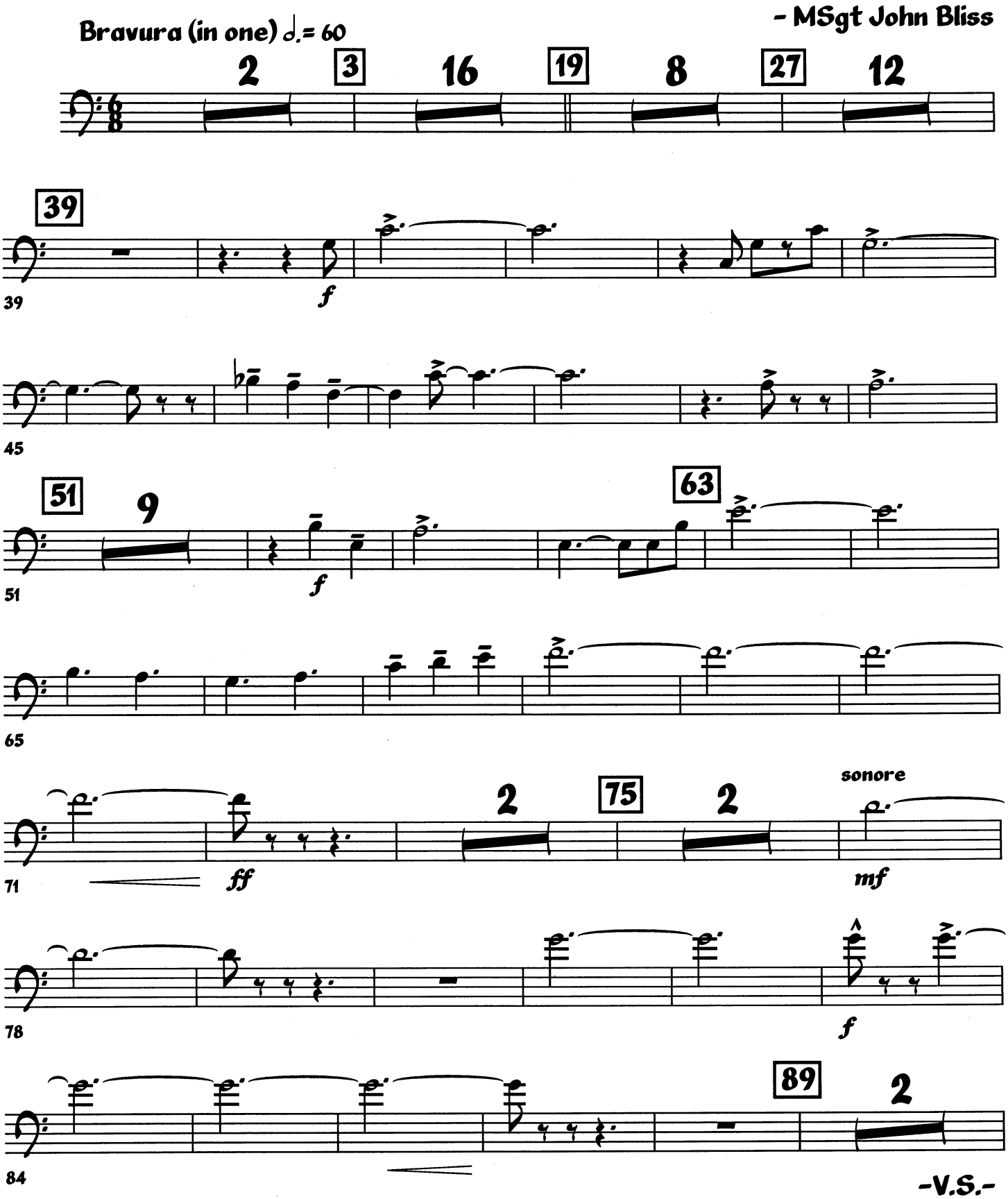

-V.S.-

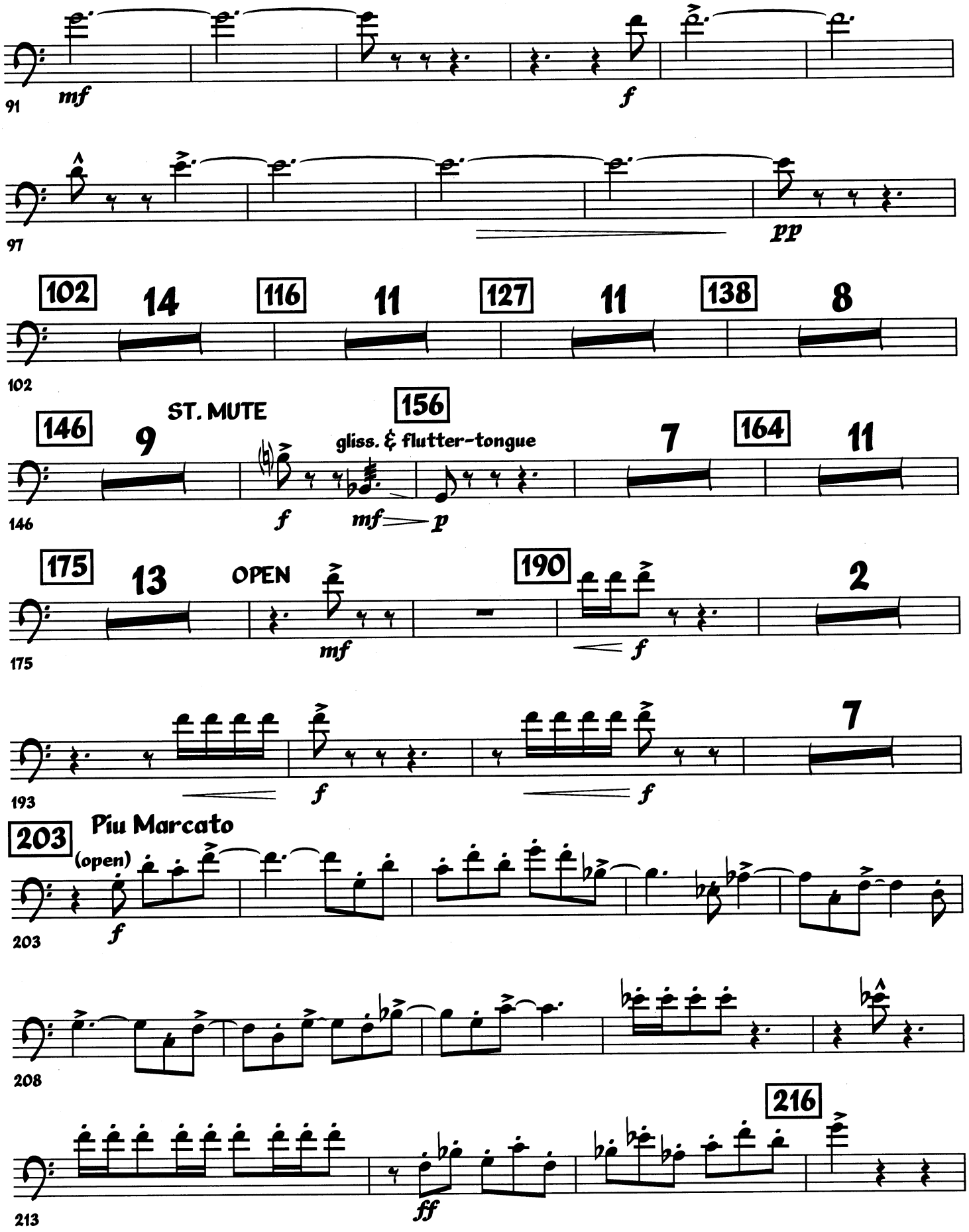
91
mf
f
97
pp
102
14
116
11
127
11
138
8
102
146
9
ST. MUTE
156
gliss. & flutter-tongue
7
164
11
146
f
mf
p
175
13
OPEN
190
2
175
mf
f
193
f
f
7
203
Piu Marcato
(open)
203
f
208
216
213
ff

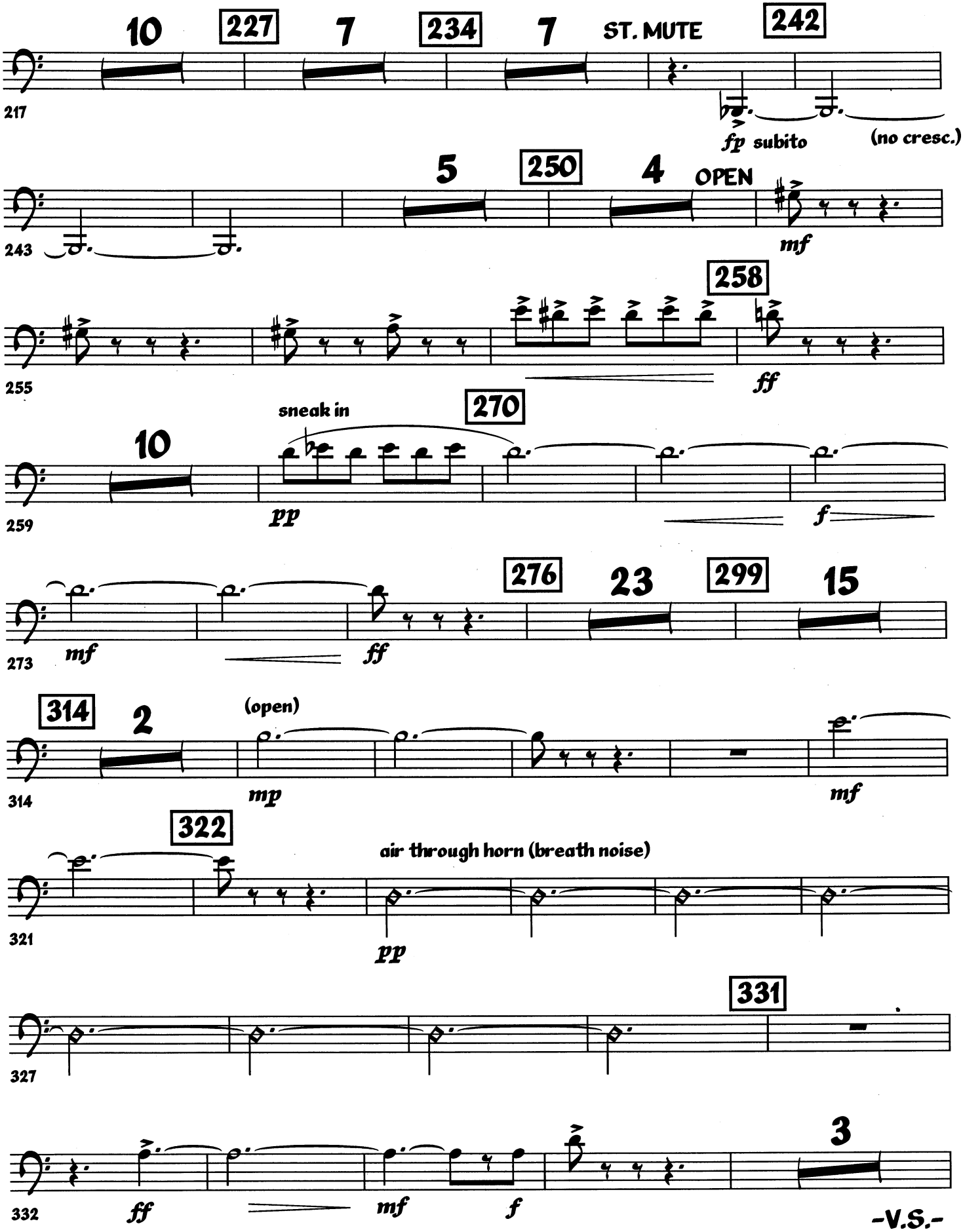
10
227
7
234
7
ST. MUTE
242
217
fp subito
(no cresc.)
5
250
4
OPEN
243
mf
258
255
ff
sneak in
270
10
259
pp
f
mf
ff
276
23
299
15
273
314
2
(open)
314
mp
mf
322
air through horn (breath noise)
321
pp
331
327
3
332
ff
mf
f

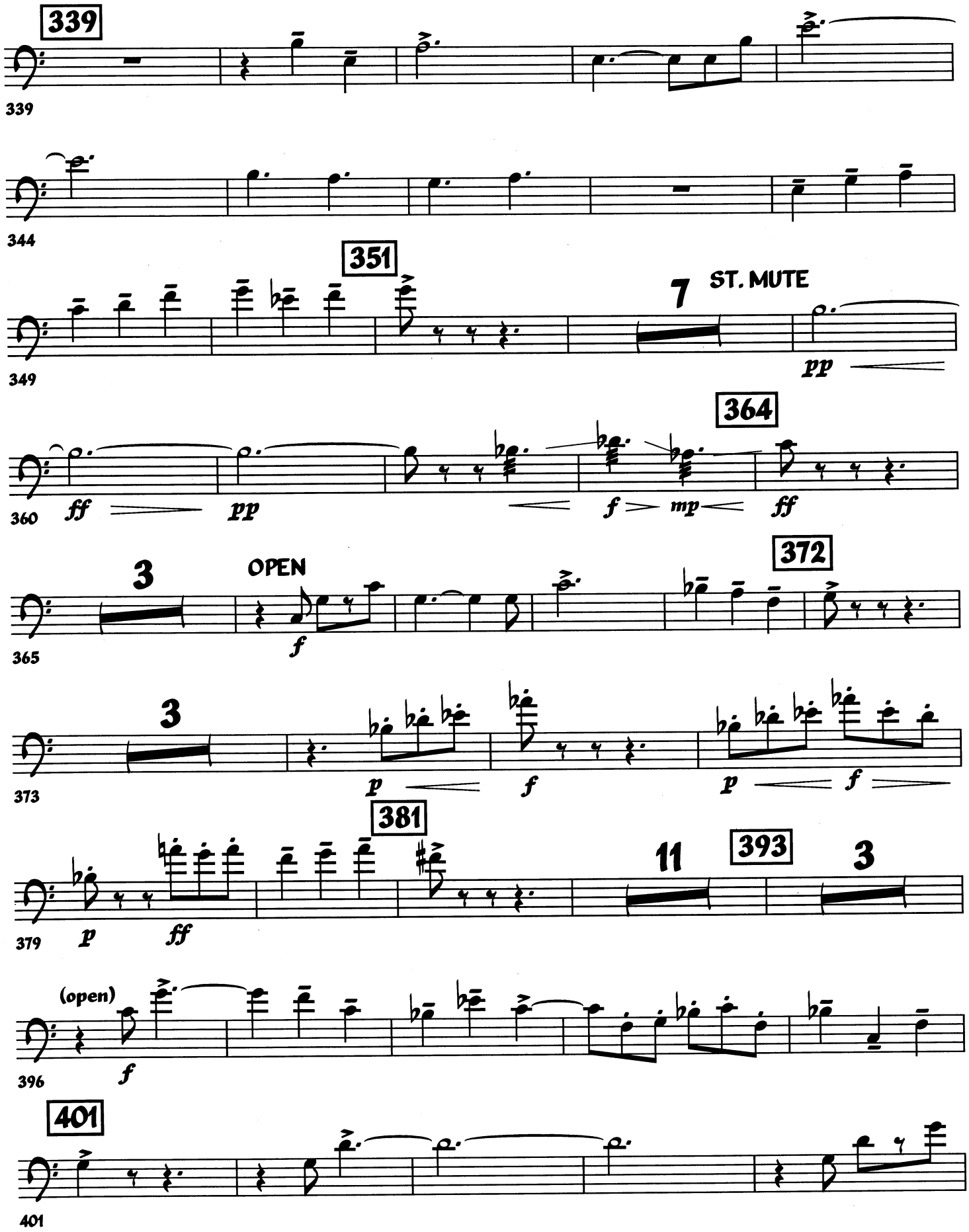
339
339
344
351
349
7
ST. MUTE
pp
364
360
ff
pp
f
mp
ff
3
OPEN
f
372
365
3
373
p
f
p
f
381
379
p
ff
11
393
3
(open)
396
f
401
401

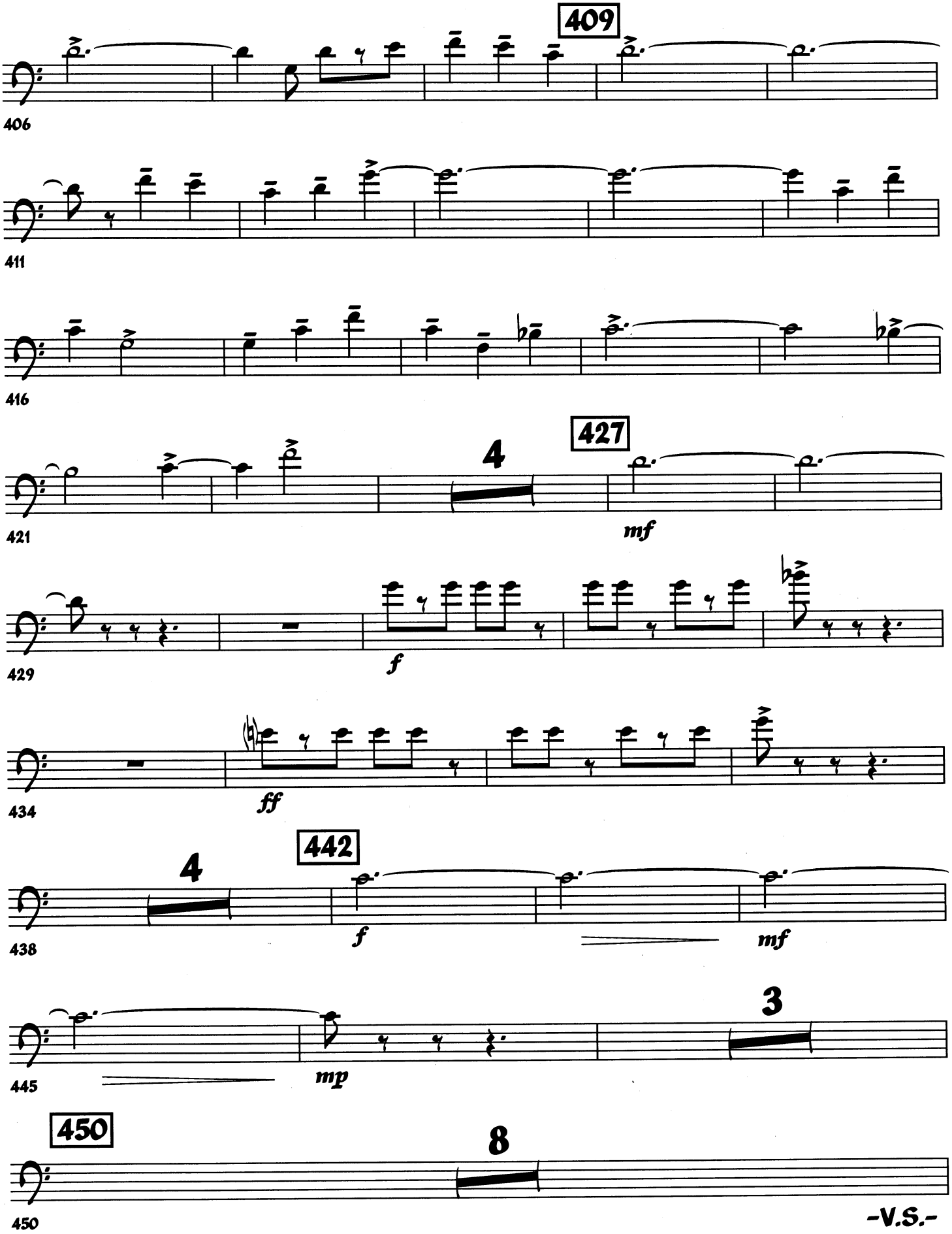
409
406
411
416
427
4
421
mf
429
f
434
ff
442
4
438
f
mf
445
mp
3
450
8
450

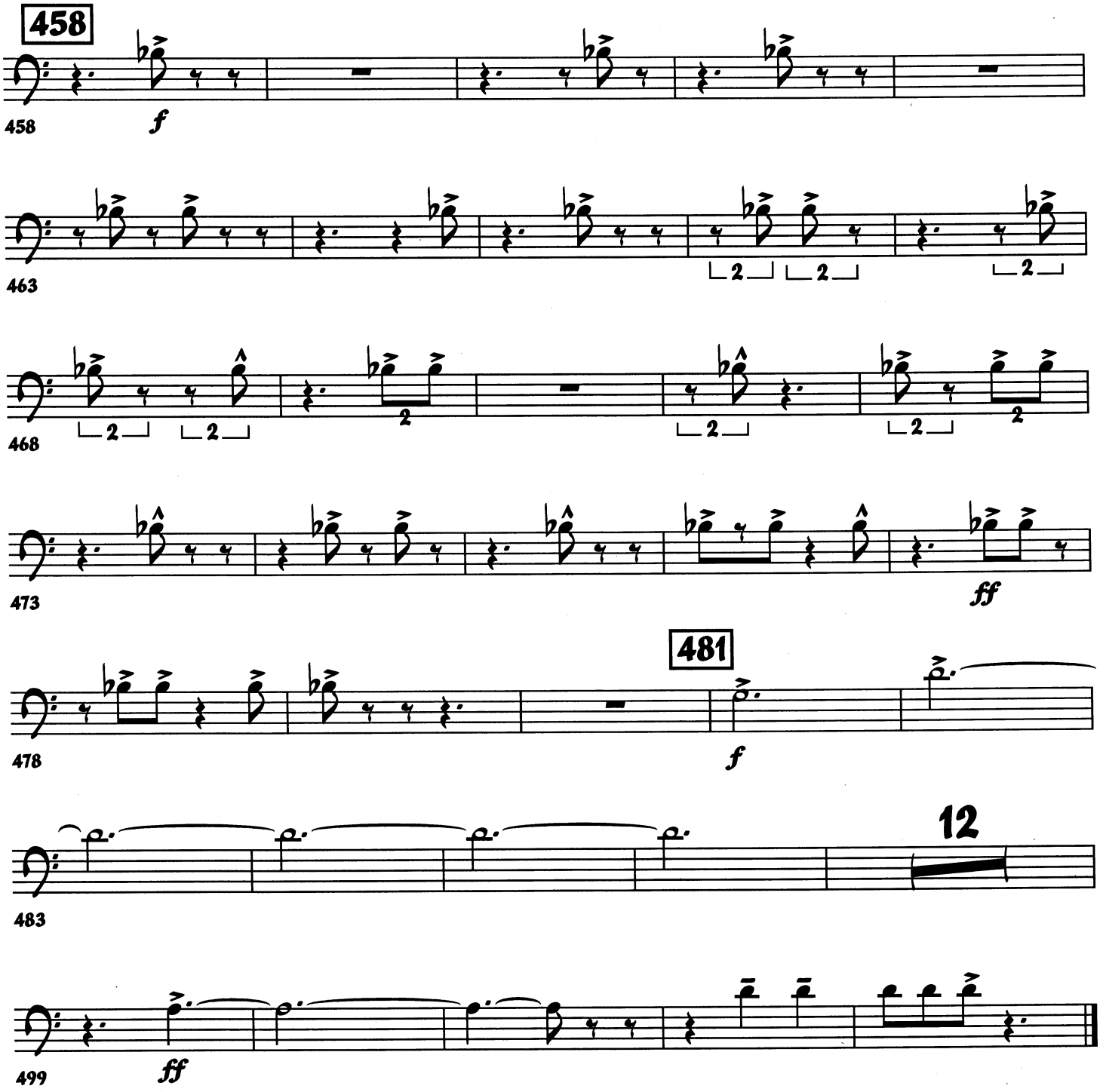
458
f
463
468
473
ff
478
481
f
483
12
499
ff