Trombone 2

BIRDS OF THUNDER

BIRDS OF THUNDER

- MSgt John Bliss

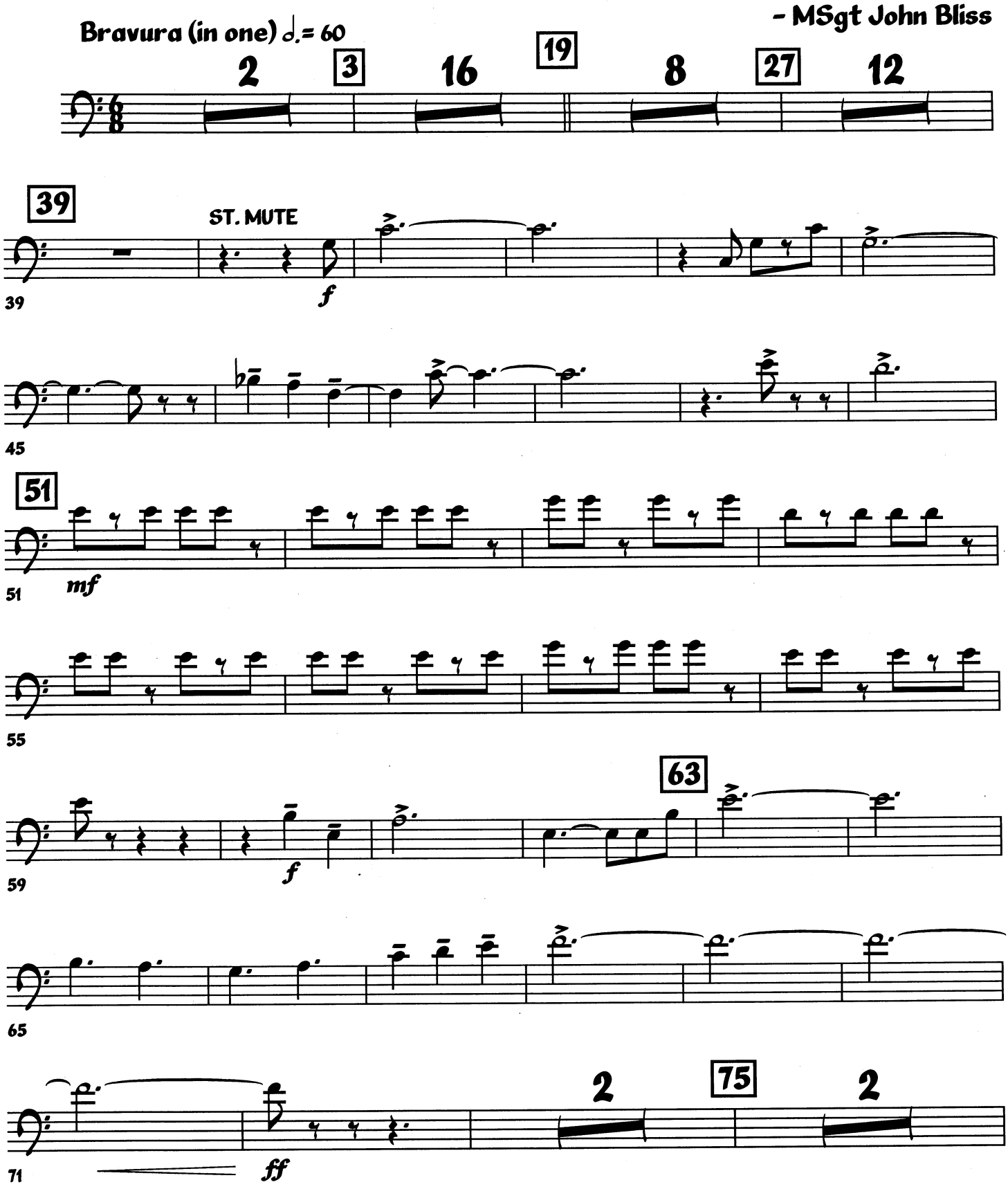

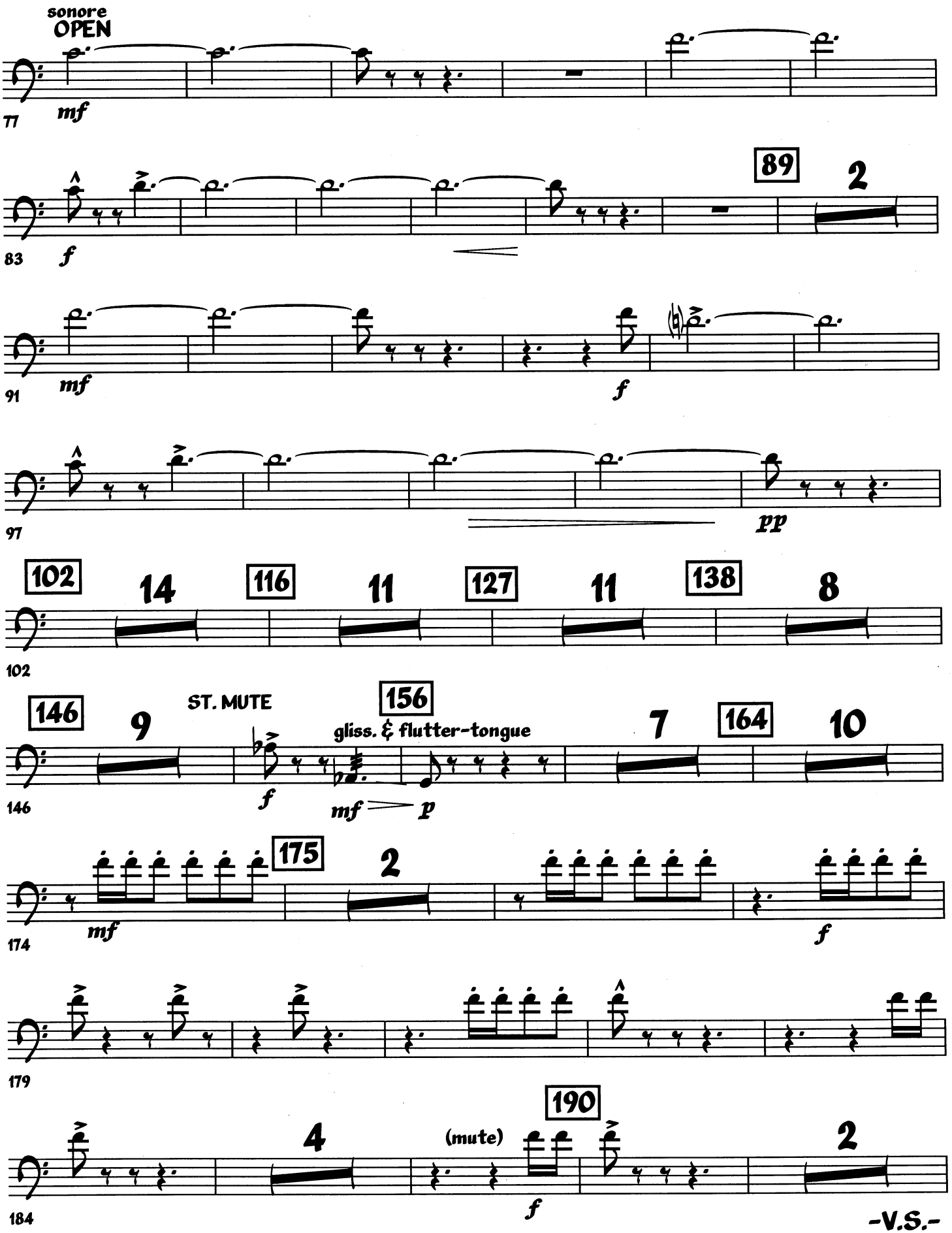
sonore
OPEN
mf
77
f
83
89
2
mf
91
f
97
pp
102
14
116
11
127
11
138
8
102
146
9
ST. MUTE
156
gliss. & flutter-tongue
7
164
10
f
mf
p
146
175
2
mf
174
f
179
190
4
(mute)
2
f
184

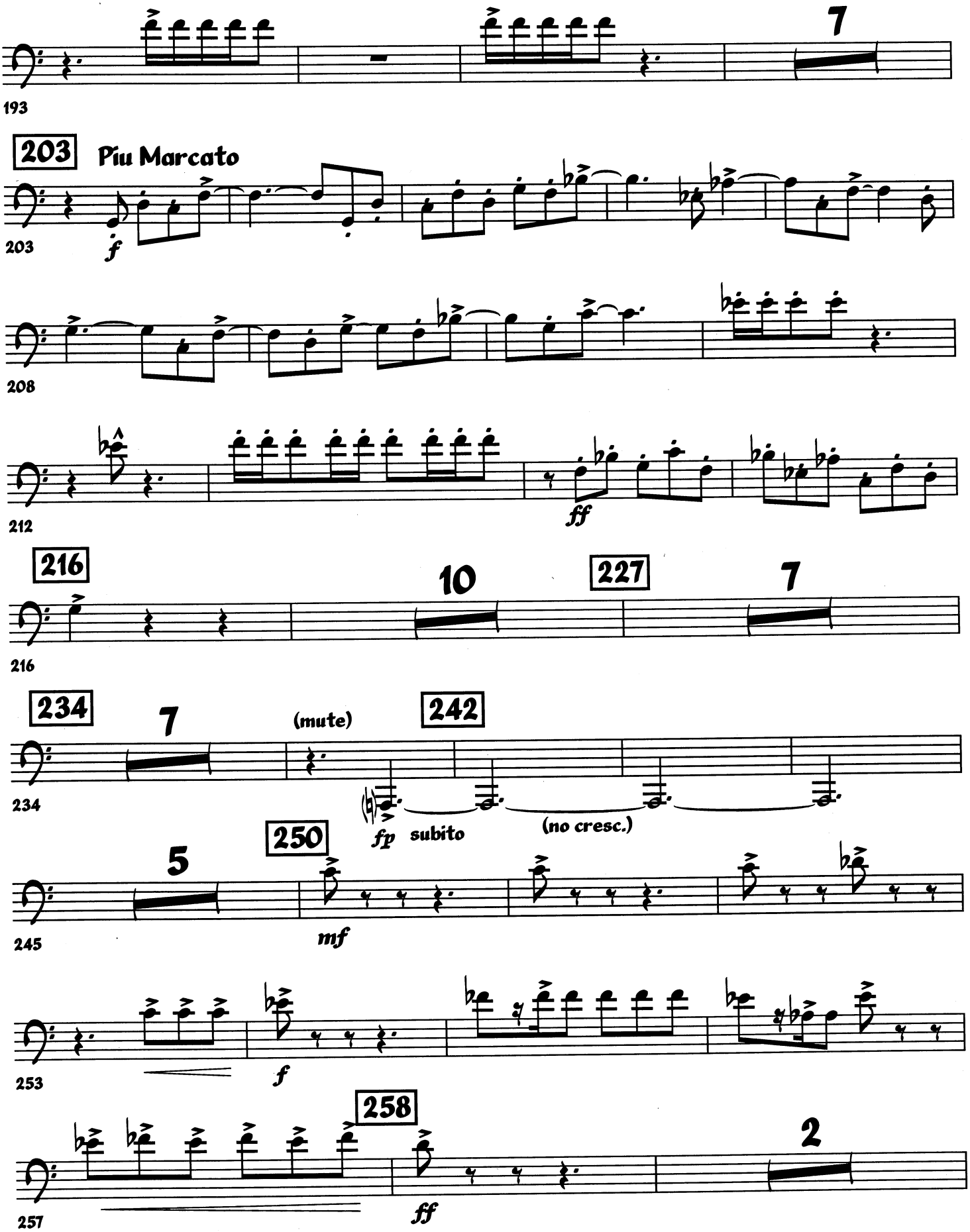
7
193
203
Piu Marcato
f
203
208
212
ff
216
10
227
7
216
234
7
(mute)
242
234
fp
subito
(no cresc.)
250
5
245
mf
253
f
258
2
257
ff

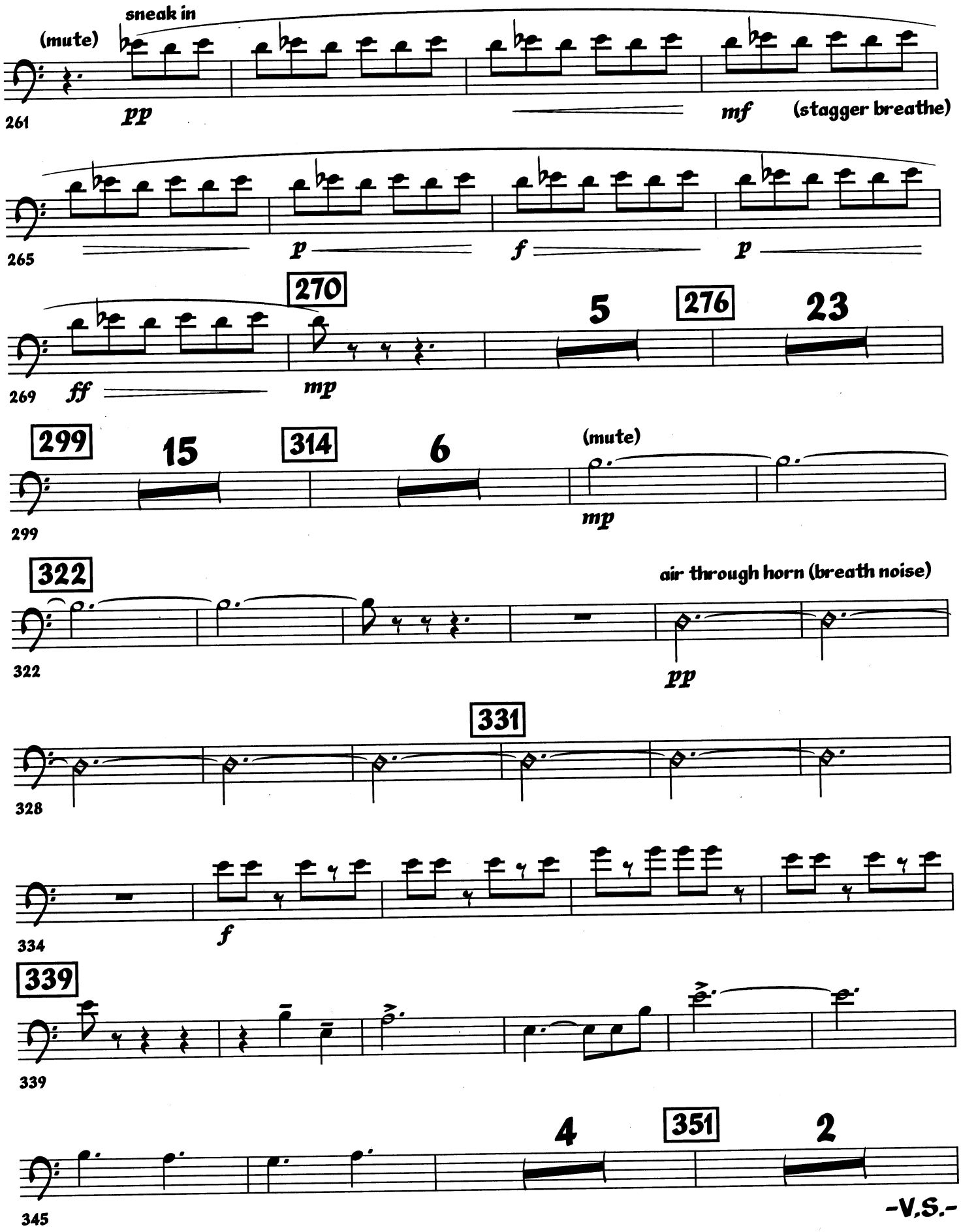
(mute)
sneak in
pp
mf
(stagger breathe)
261
265
p
f
p
270
5
276
23
269
ff
mp
299
15
314
6
(mute)
mp
322
air through horn (breath noise)
pp
331
328
334
f
339
339
4
351
2
345

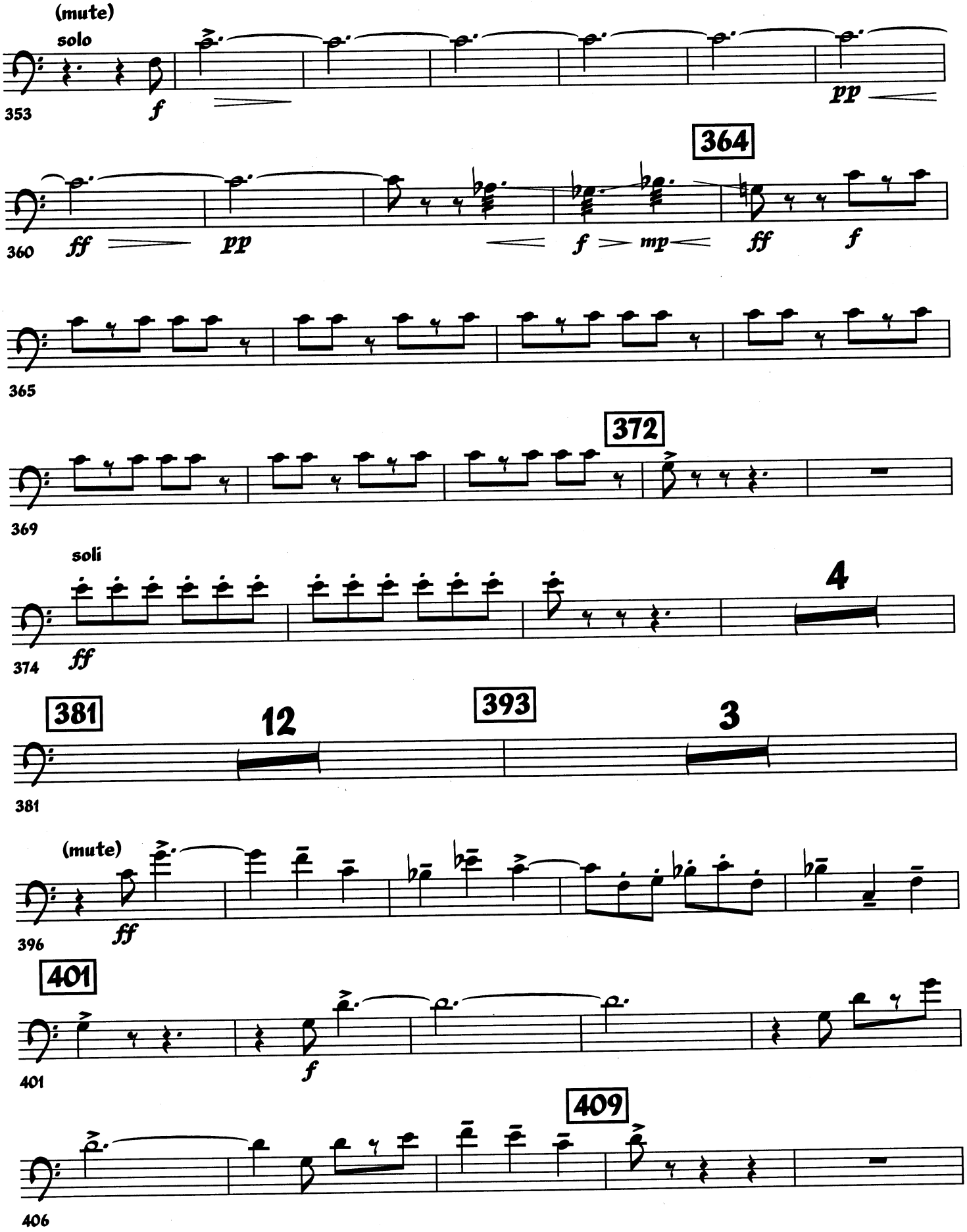
(mute)
solo
353
f
pp
364
360
ff
pp
f
mp
ff
f
365
372
369
soli
ff
374
4
381
12
393
3
381
(mute)
ff
396
401
401
f
409
406

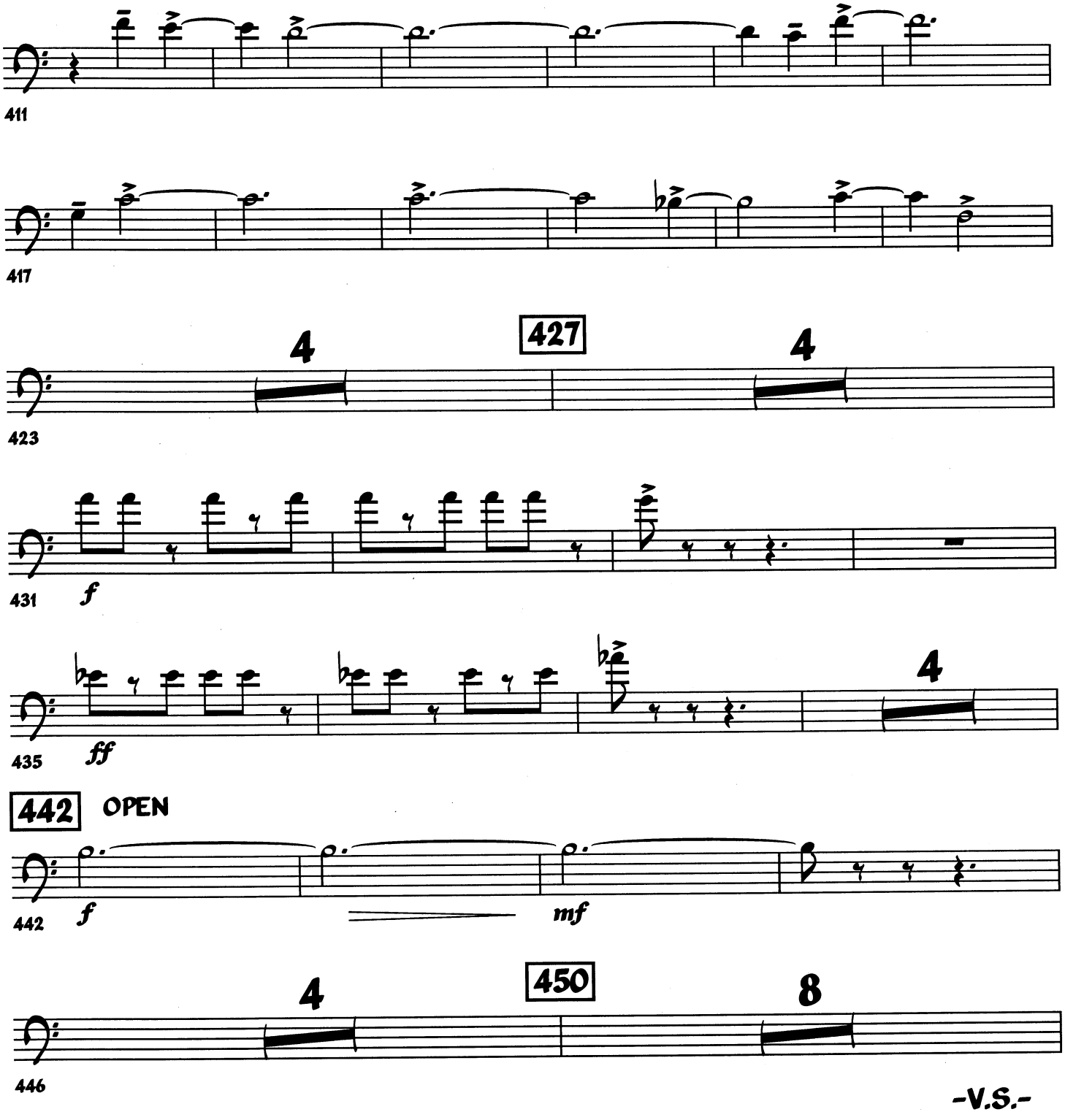

-V.S.-

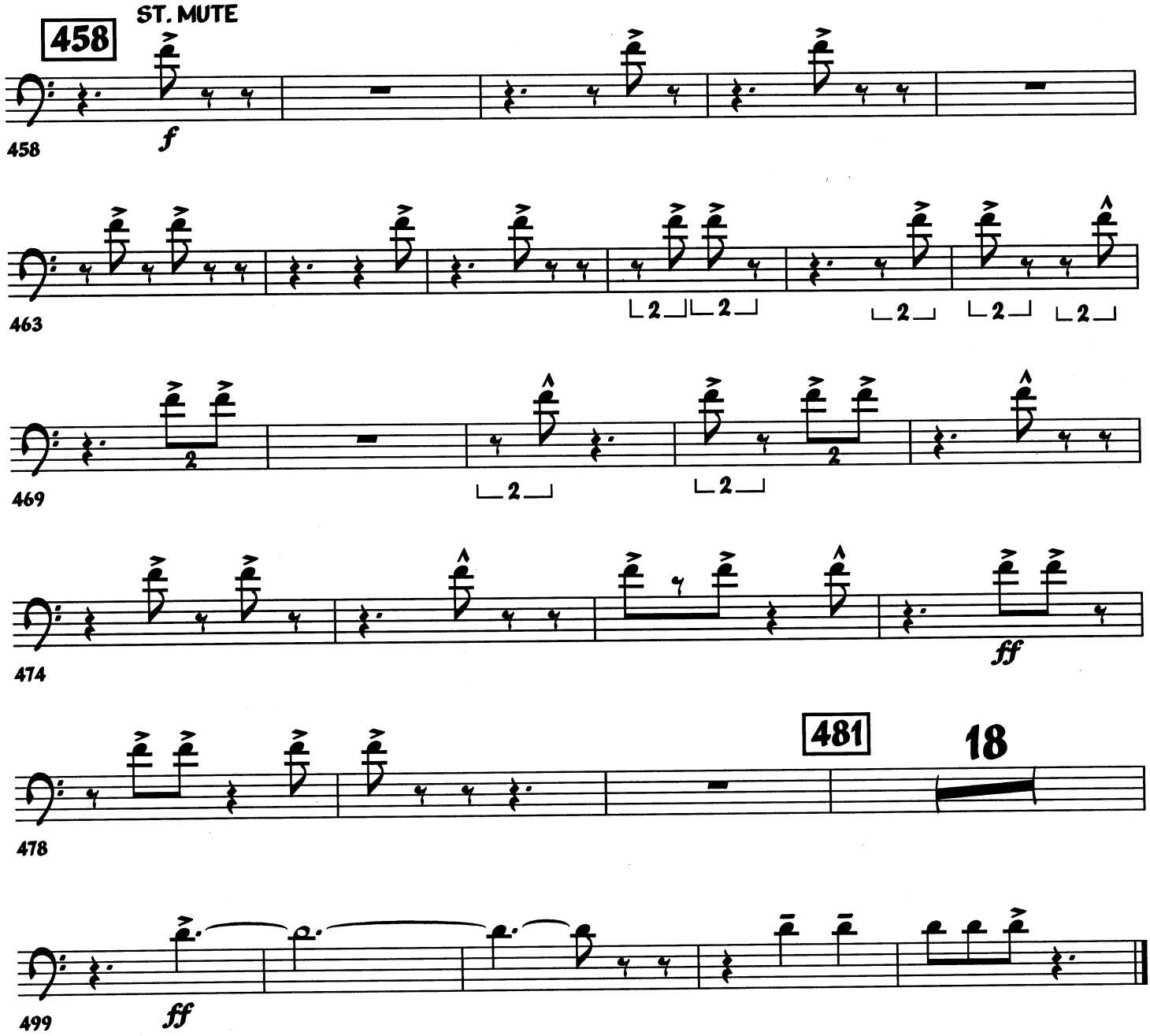
458
ST. MUTE
f
458
463
469
474
ff
478
481
18
499
ff