Trombone 3

BIRDS OF THUNDER

BIRDS OF THUNDER

- MSgt John Bliss

Bravura (in one) 𝅗𝅥. = 60

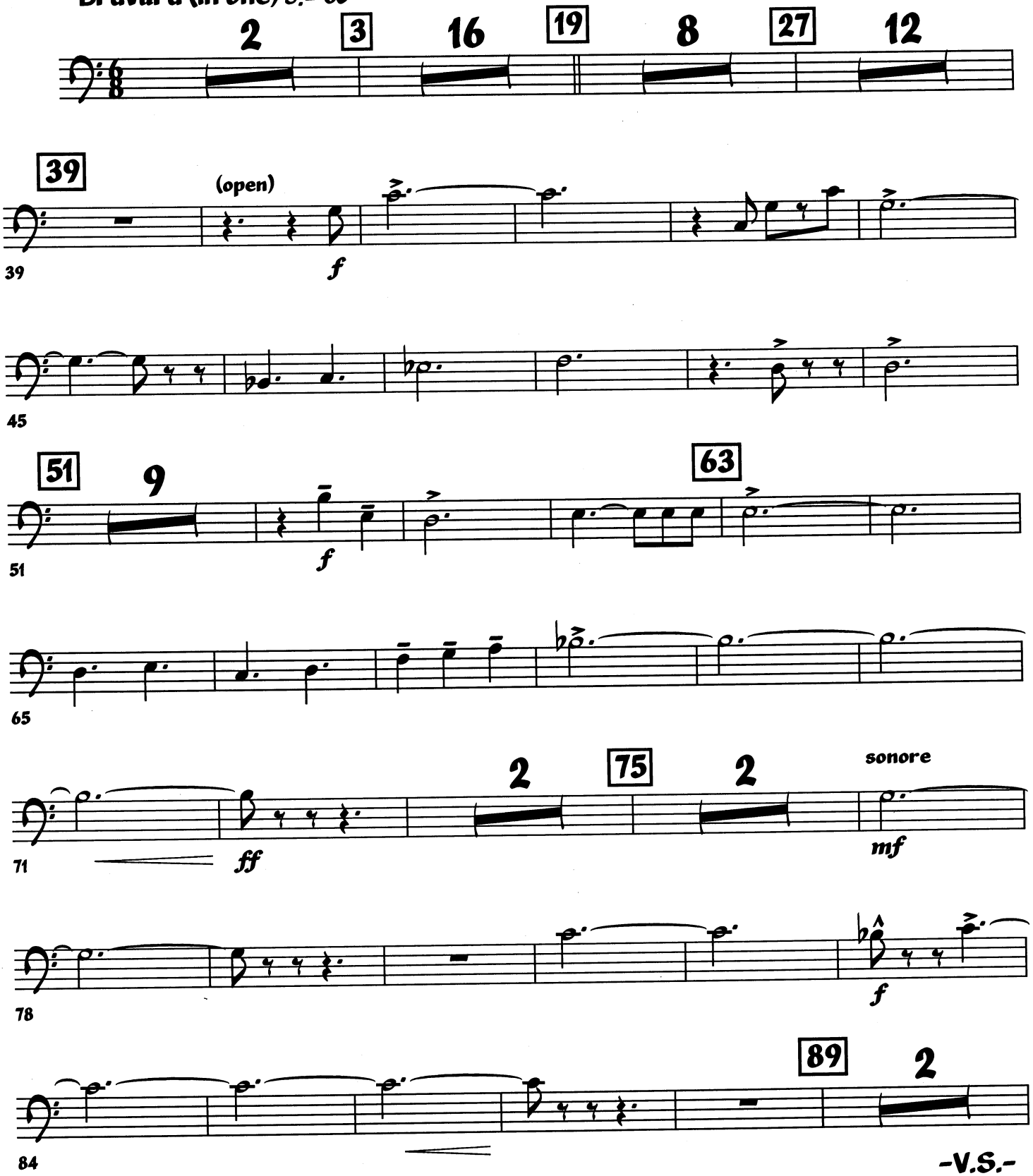

-V.S.-

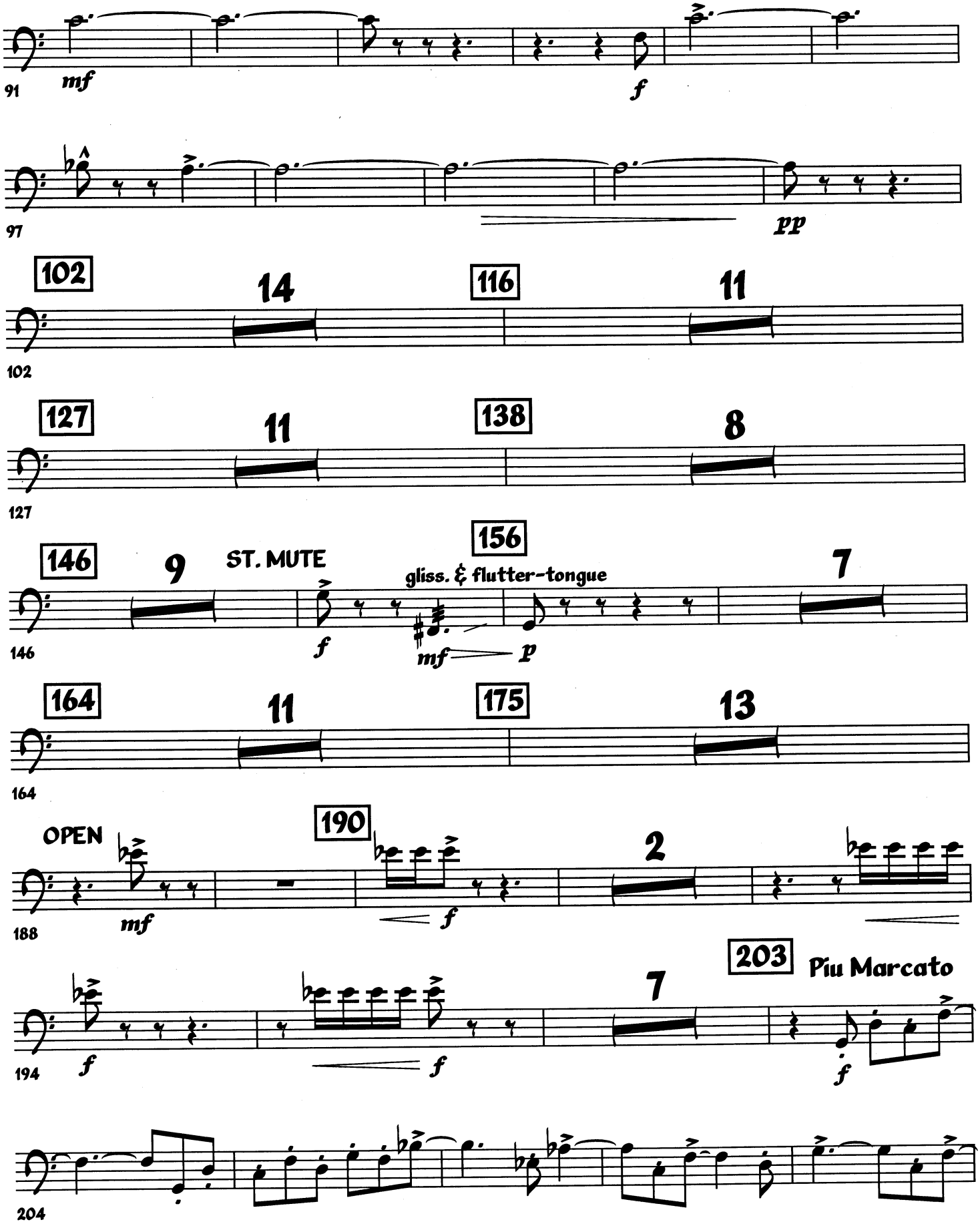
91
mf
f
97
pp
102
14
116
11
102
127
11
138
8
127
146
9
ST. MUTE
156
gliss. & flutter-tongue
7
146
f
mf
p
164
11
175
13
164
OPEN
190
2
188
mf
f
203
Piu Marcato
7
194
f
f
f
204

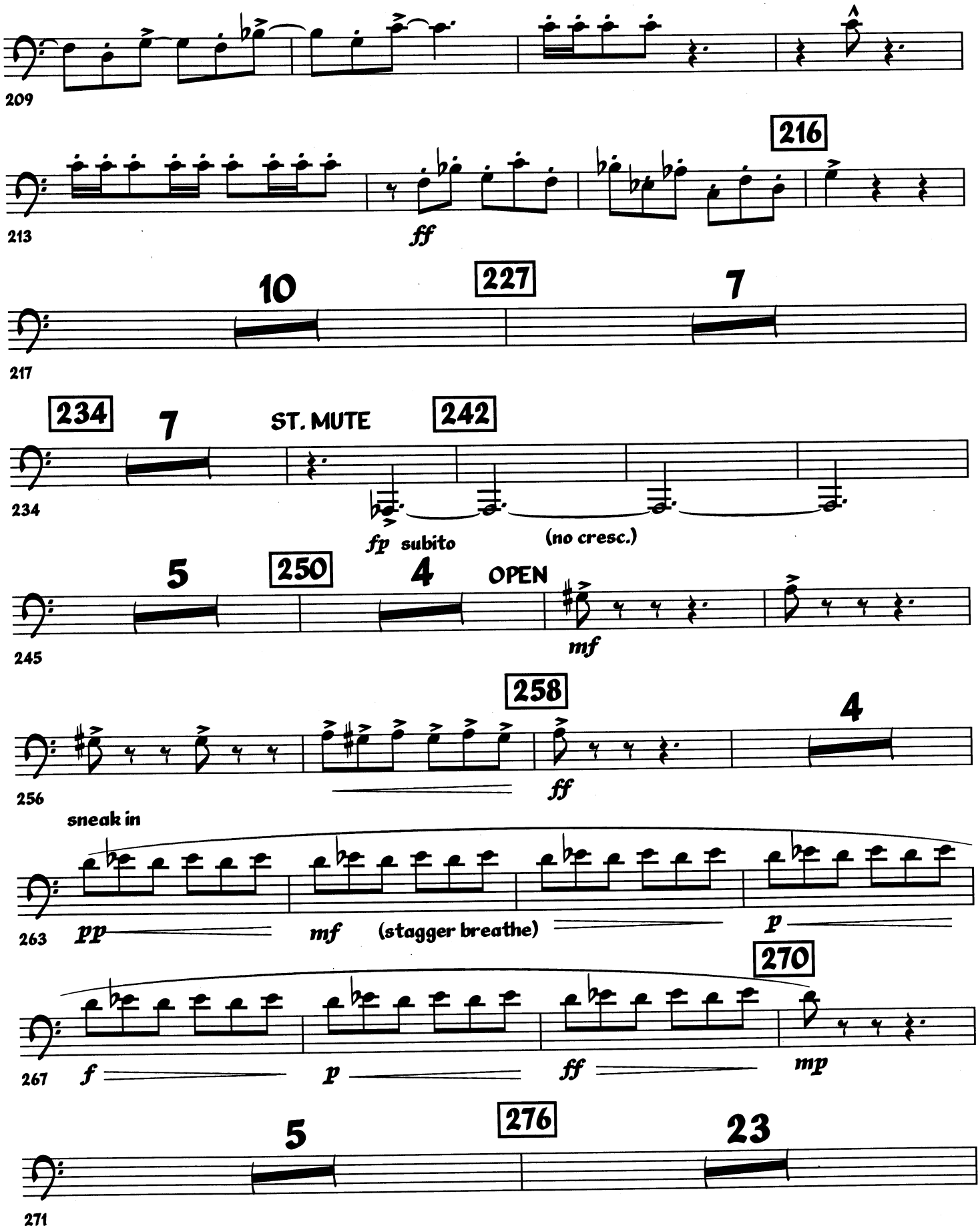
209
213
ff
216
217
10
227
7
234
7
ST. MUTE
242
234
fp subito
(no cresc.)
245
5
250
4
OPEN
mf
256
258
4
ff
sneak in
263
pp
mf
(stagger breathe)
p
267
f
p
ff
270
mp
271
5
276
23

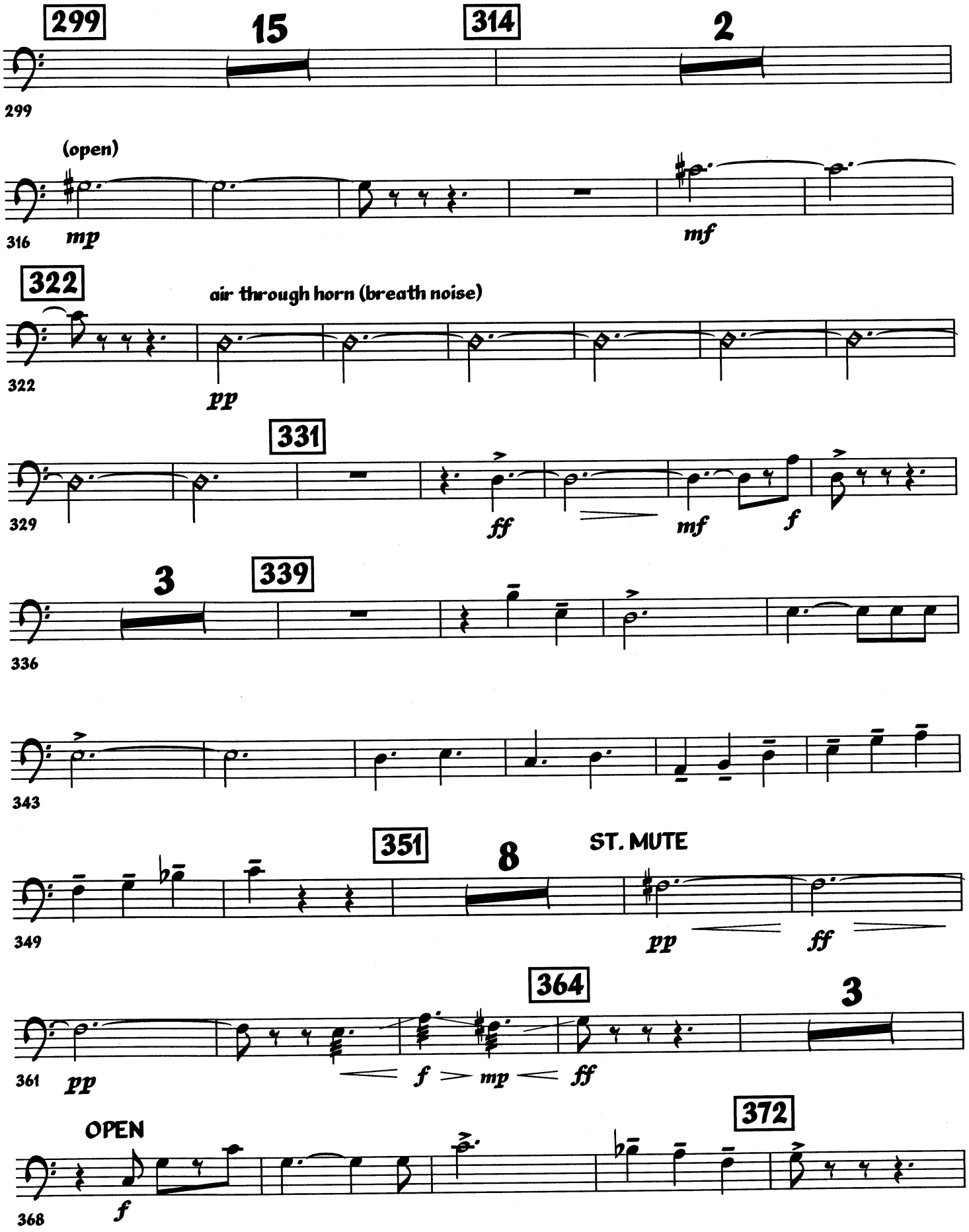
299
15
314
2
299
(open)
316
mp
mf
322
air through horn (breath noise)
322
pp
331
329
ff
mf
f
3
339
336
343
351
8
ST. MUTE
349
pp
ff
364
3
361
pp
f
mp
ff
OPEN
372
368
f

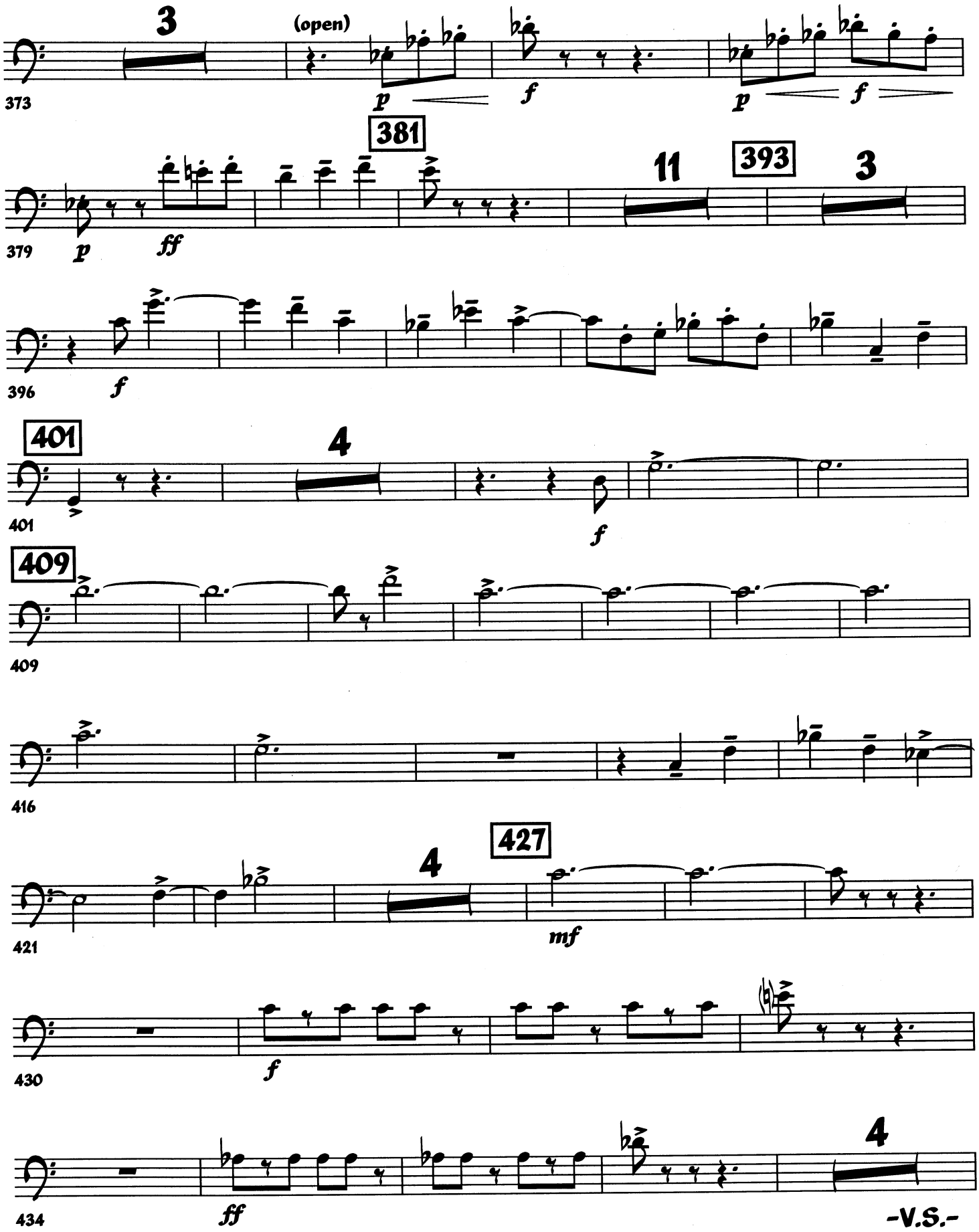
3
(open)
p
f
p
f
373
381
11
393
3
379
p
ff
396
f
401
4
401
f
409
409
416
427
4
421
mf
430
f
434
ff
4

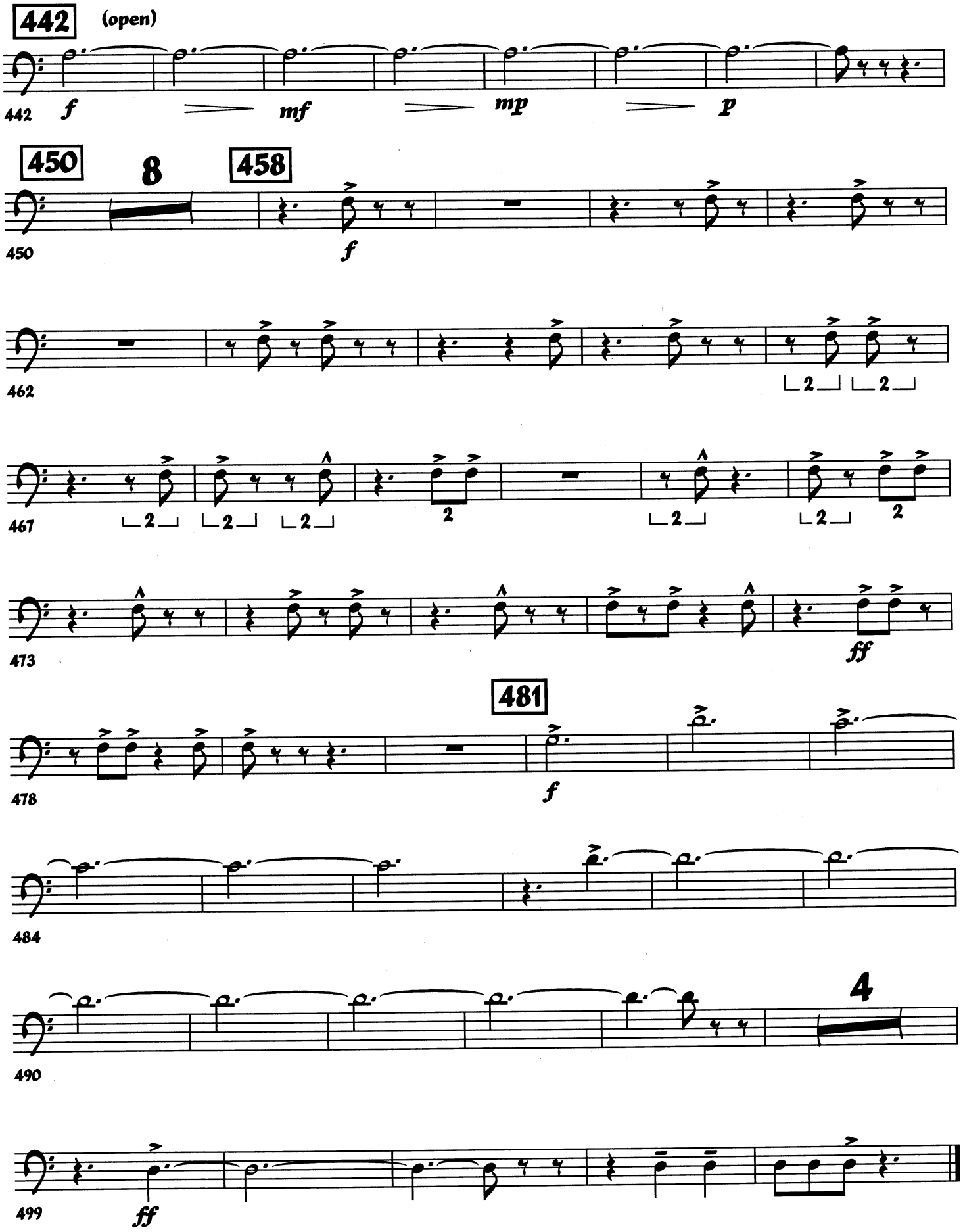
442
(open)
442
f
mf
mp
p
450
8
458
450
f
462
467
473
ff
481
478
f
484
490
4
499
ff