Trombone 4

BIRDS OF THUNDER

BIRDS OF THUNDER

- MSgt John Bliss

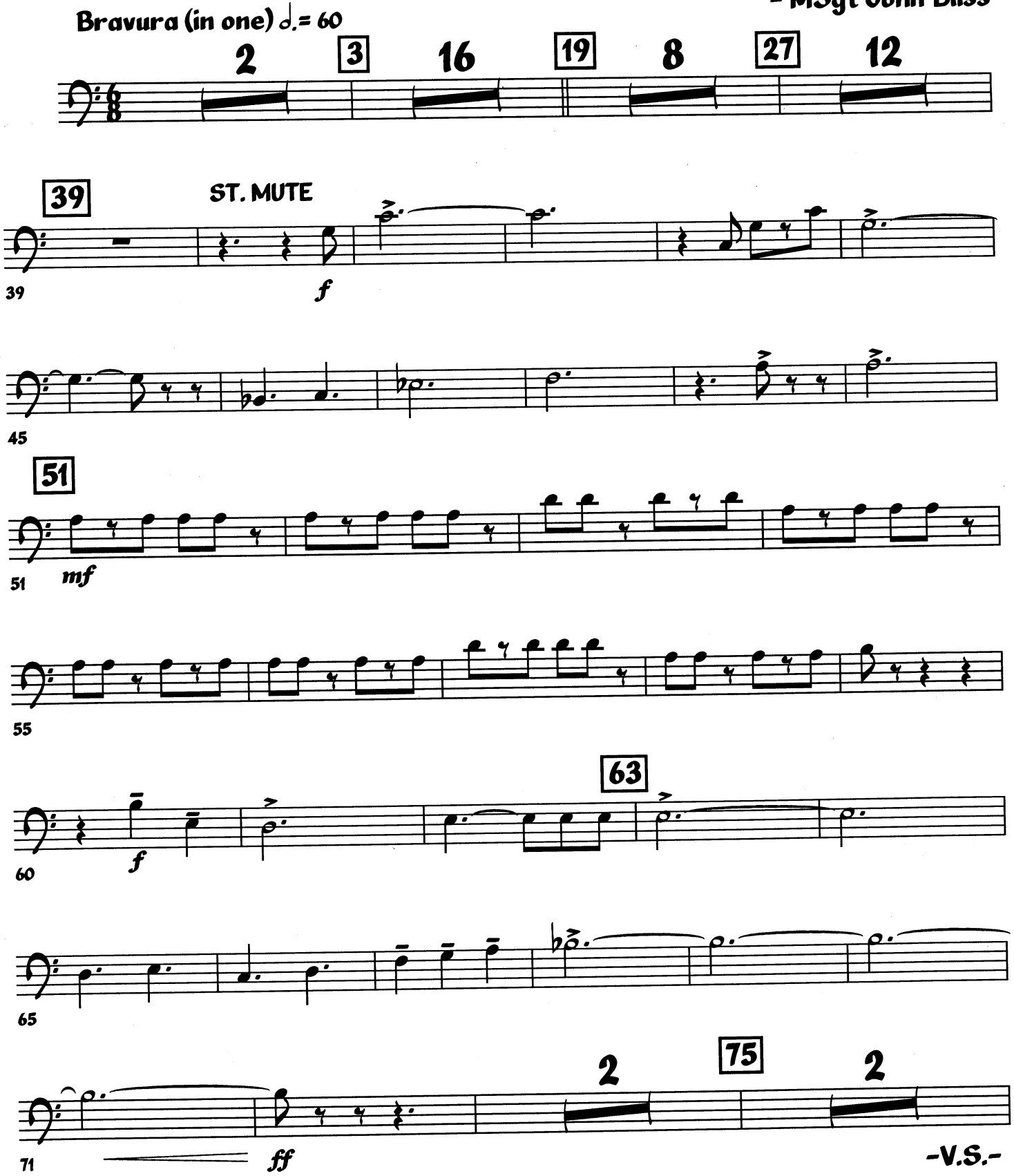

-V.S.-

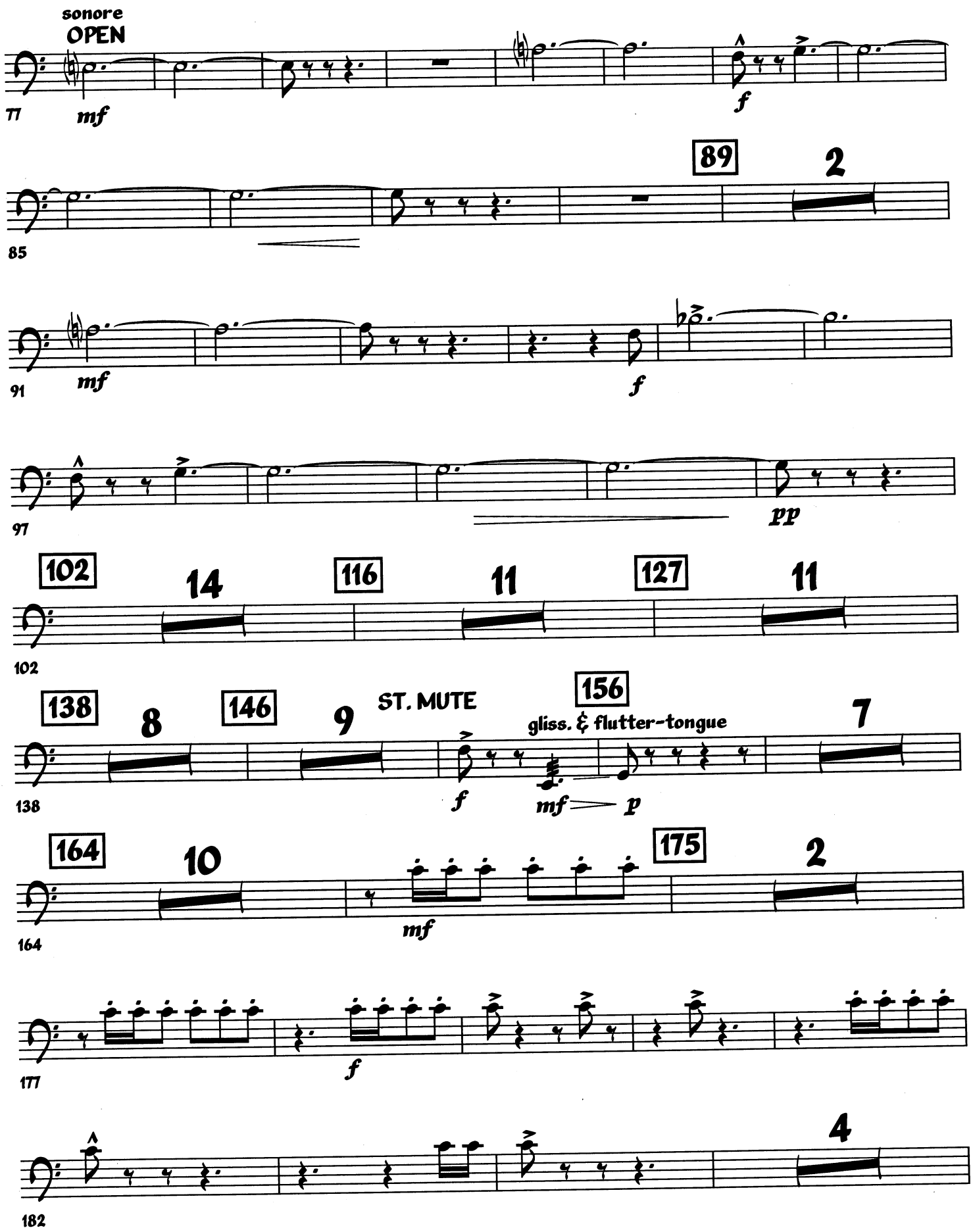
sonore
OPEN
77
mf
f
89
2
85
91
mf
f
97
pp
102
14
116
11
127
11
102
138
8
146
9
ST. MUTE
156
gliss. & flutter-tongue
7
138
f
mf
p
164
10
175
2
164
mf
177
f
182
4

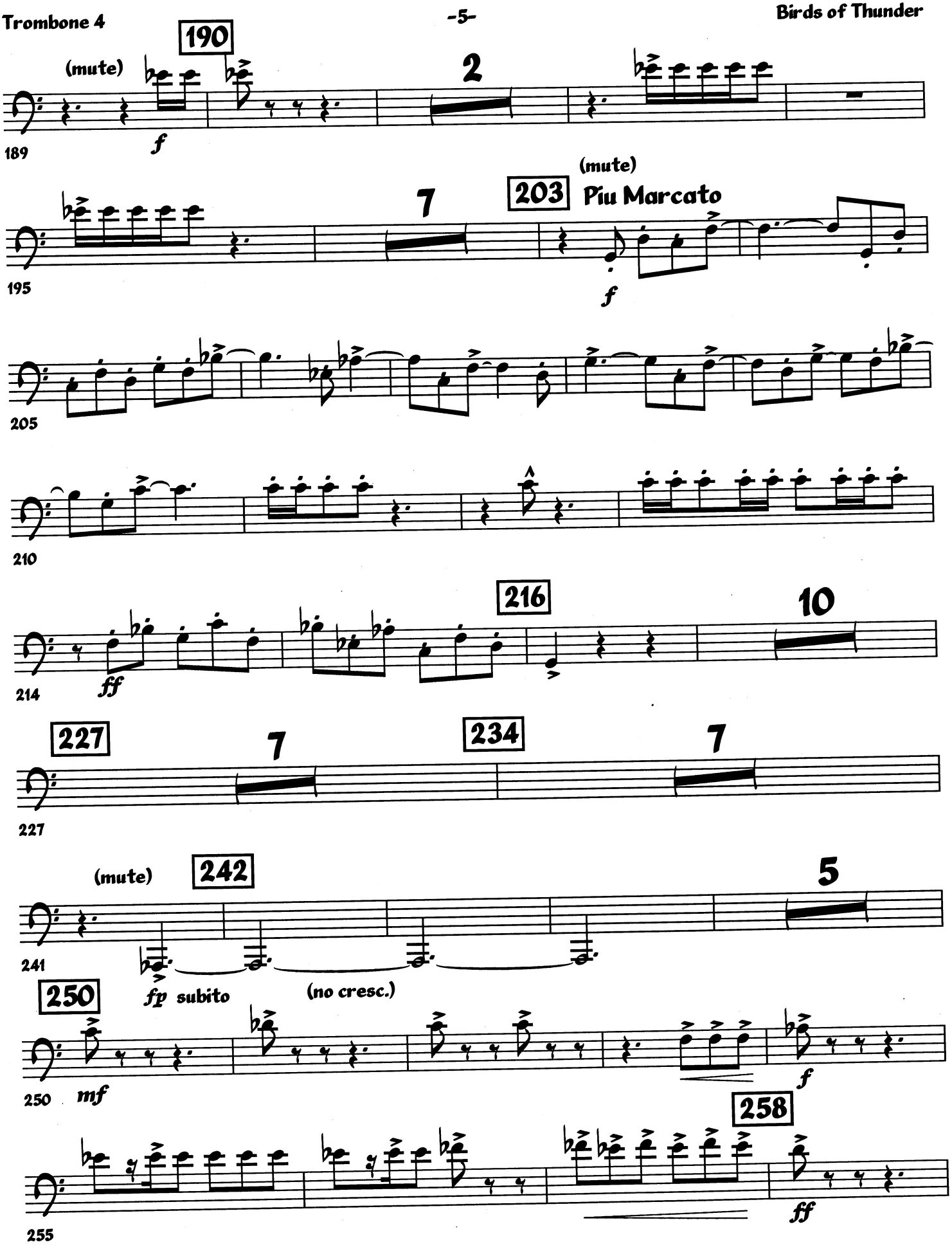
190
(mute)
2
189
f
7
203
(mute)
Piu Marcato
195
f
205
210
216
10
214
ff
227
7
234
7
227
(mute)
242
5
241
fp subito
(no cresc.)
250
250
mf
f
258
255
ff

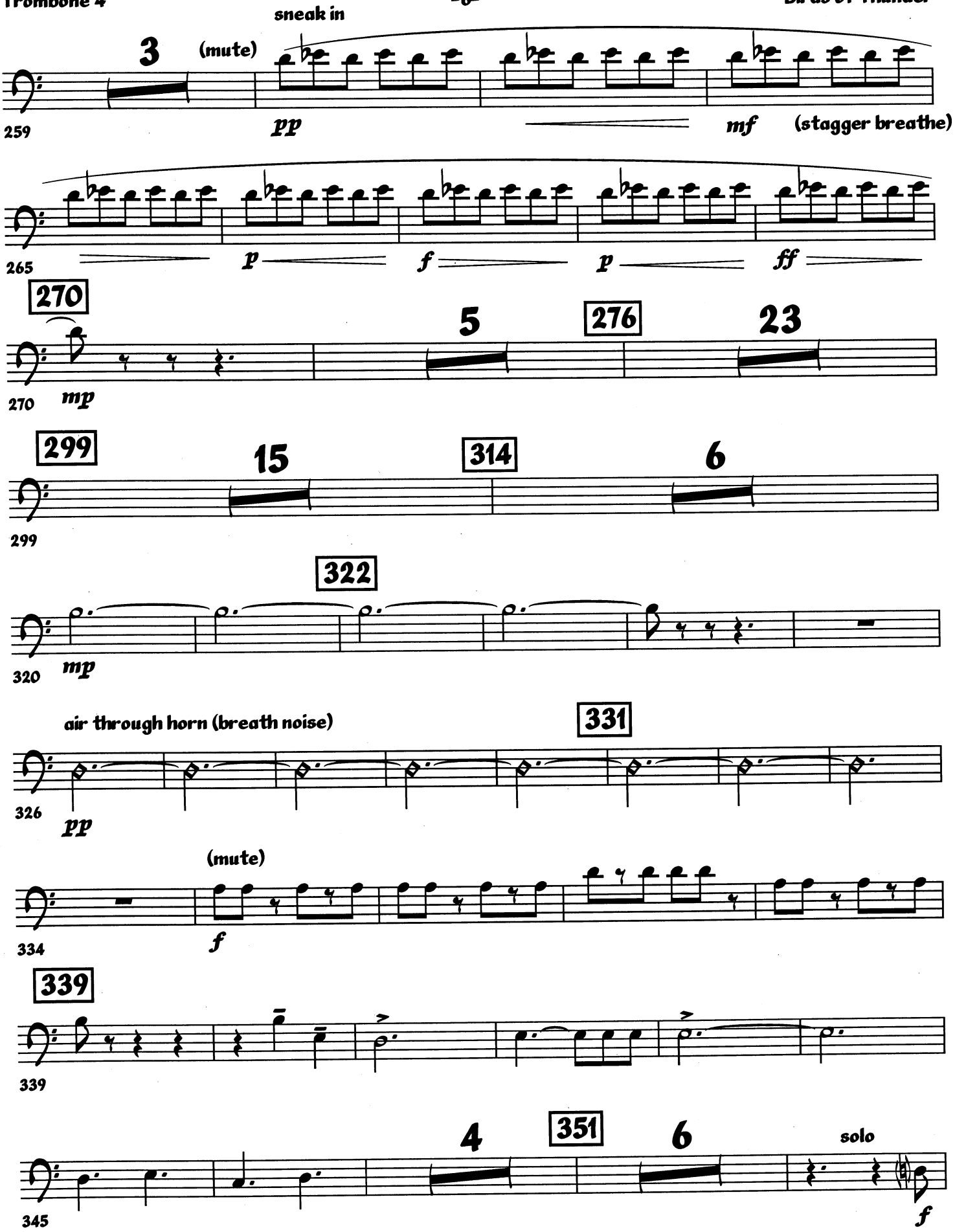
sneak in
3
(mute)
259
pp
mf
(stagger breathe)
265
p
f
p
ff
270
270
mp
5
276
23
299
299
15
314
6
322
320
mp
air through horn (breath noise)
331
326
pp
(mute)
334
f
339
339
4
351
6
solo
345
f

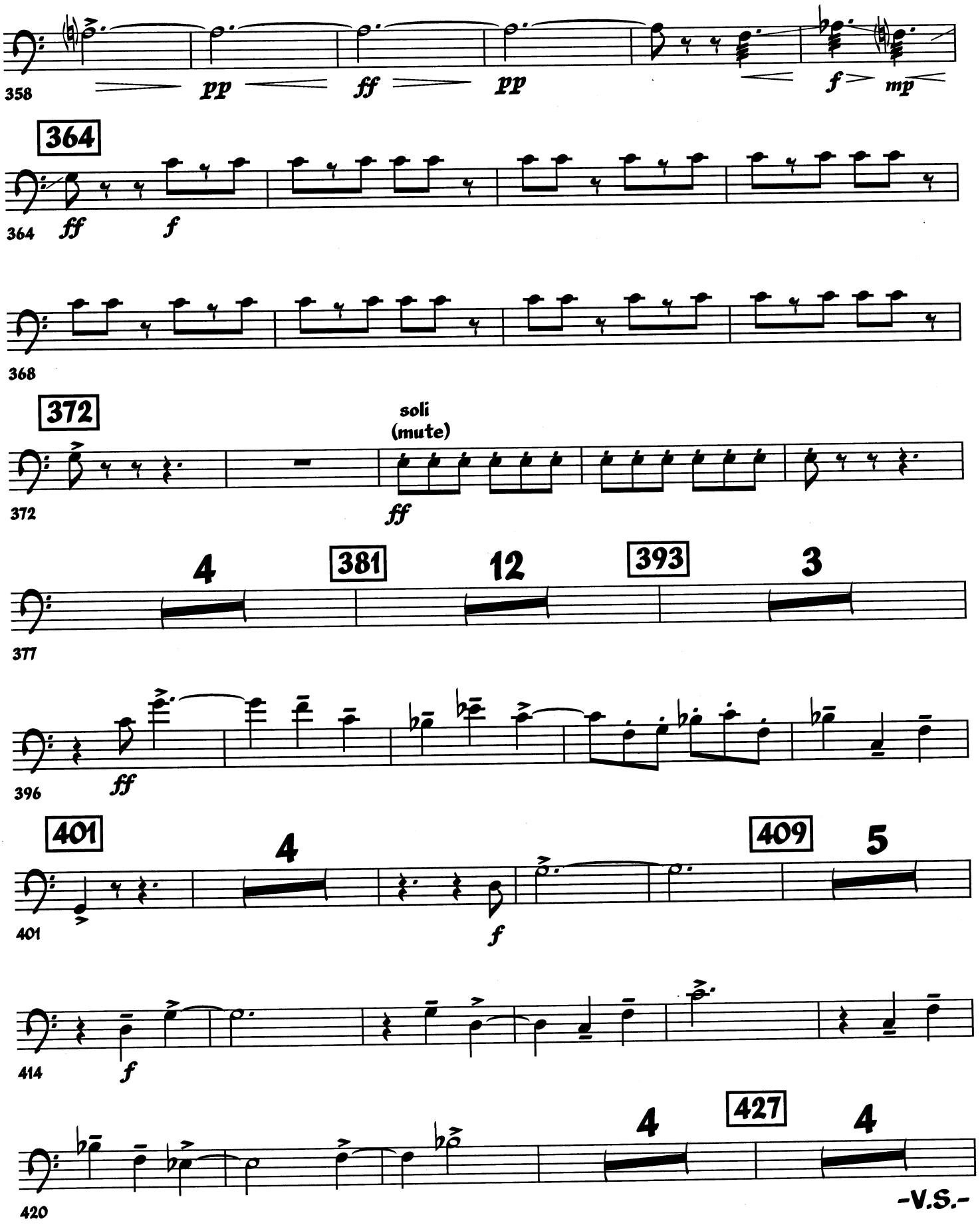
358
pp
ff
pp
f
mp
364
364
ff
f
368
372
372
soli
(mute)
ff
377
4
381
12
393
3
396
ff
401
401
4
f
409
5
414
f
420
4
427
4

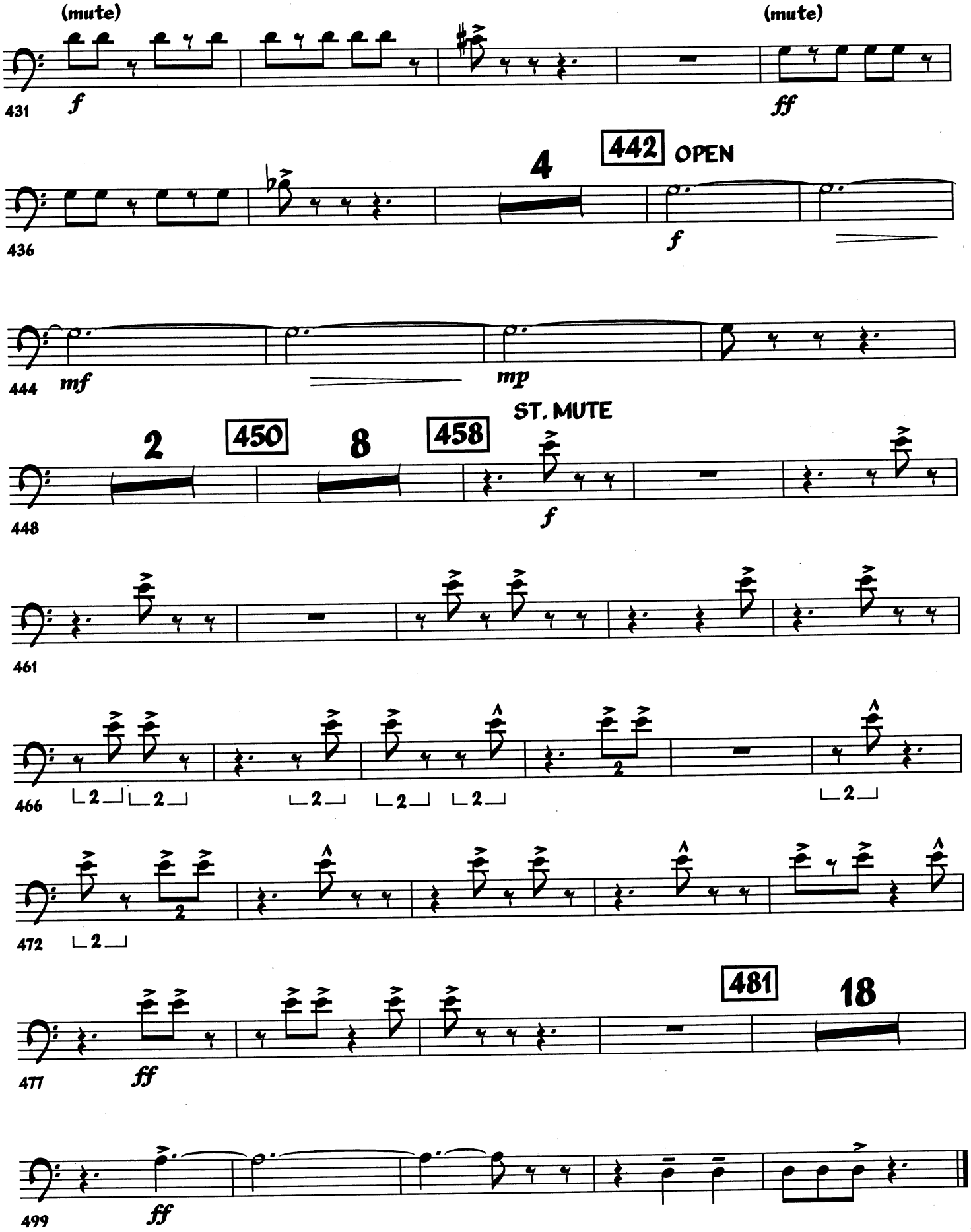
(mute)
(mute)
431
f
ff
442
OPEN
4
436
f
444
mf
mp
ST. MUTE
2
450
8
458
448
f
461
466
472
477
ff
481
18
499
ff