Trombone 5 (Bass)

BIRDS OF THUNDER

BIRDS OF THUNDER

- MSgt John Bliss

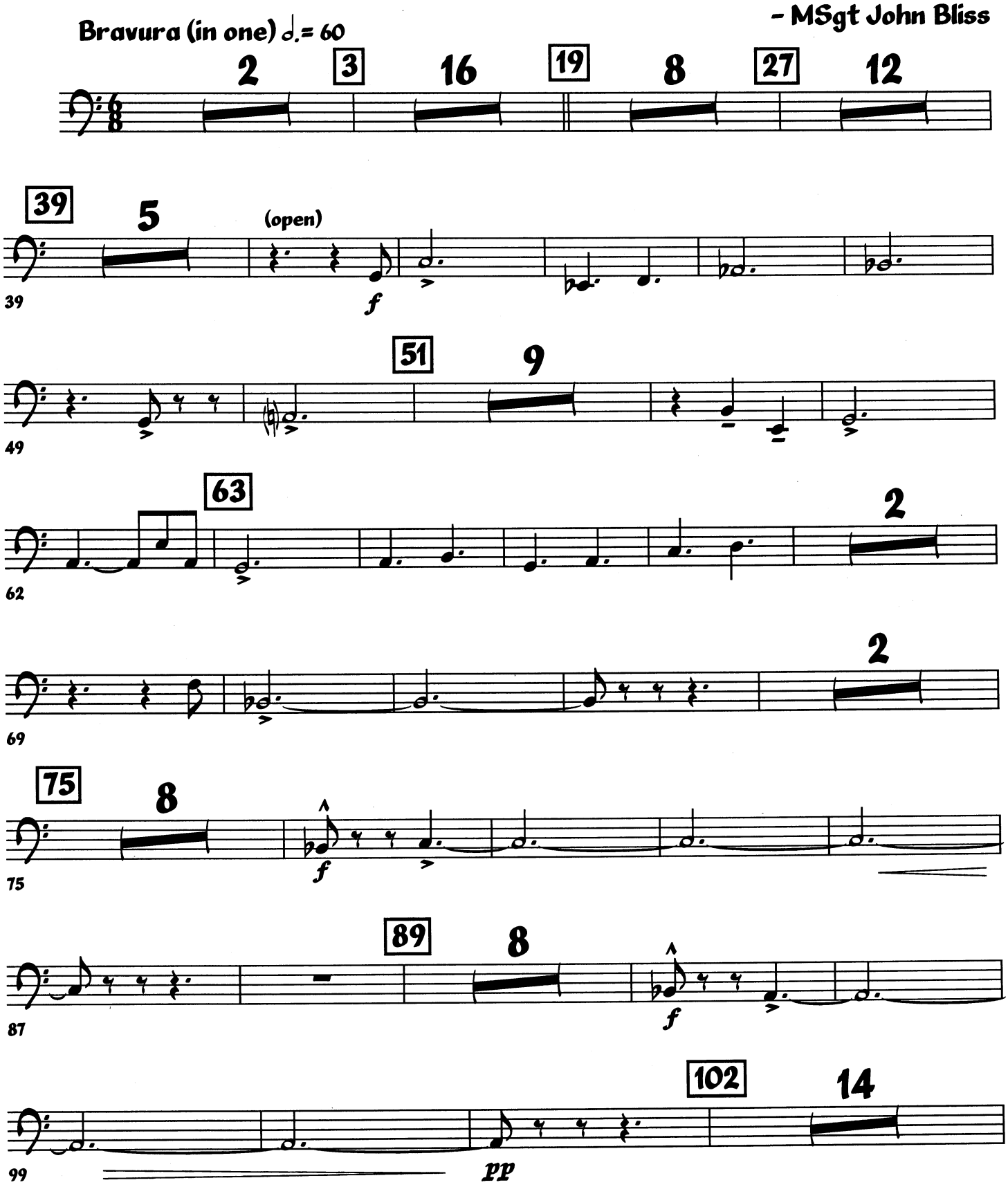

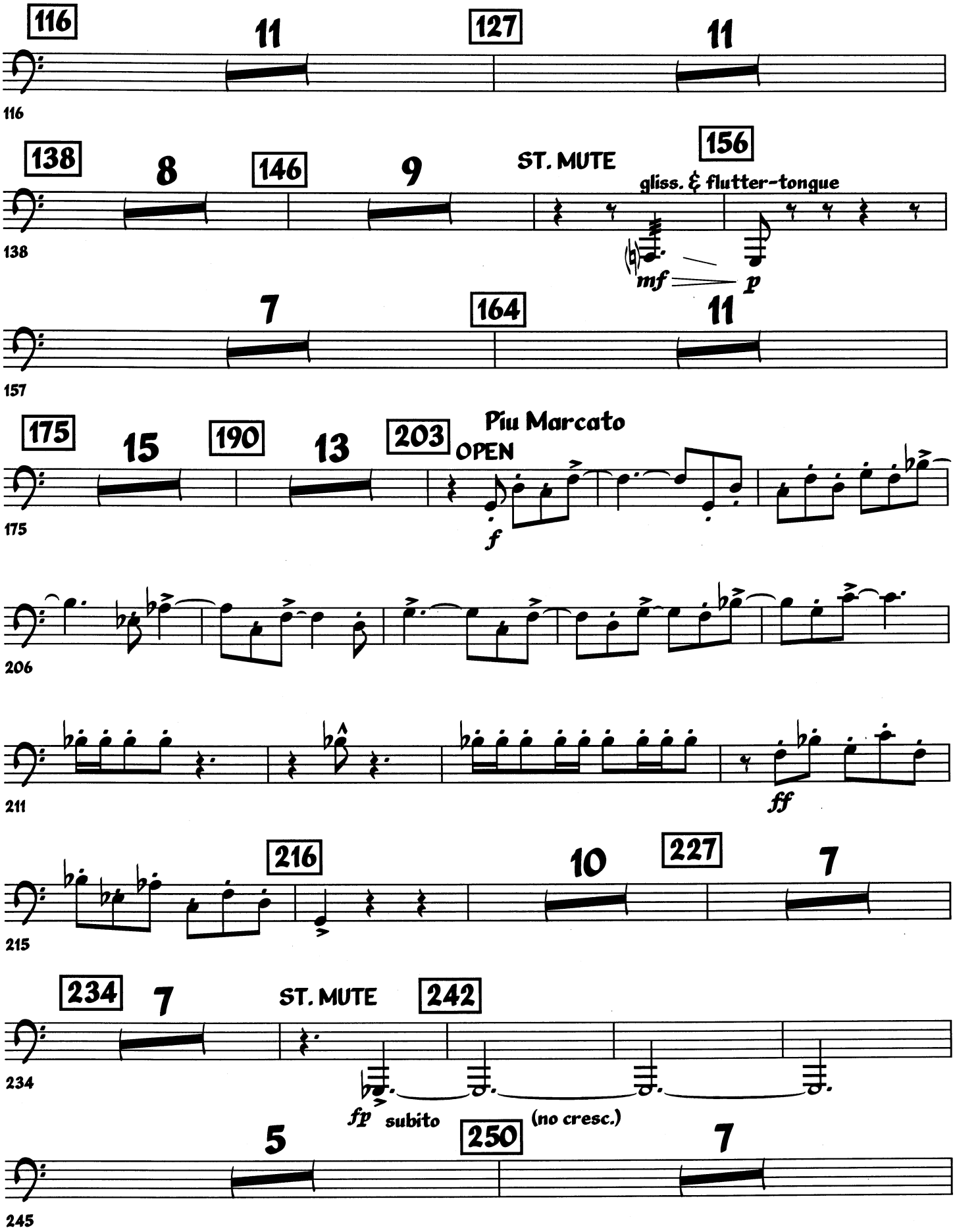
116
11
127
11
116
138
8
146
9
ST. MUTE
156
gliss. & flutter-tonque
138
mf
p
7
164
11
157
175
15
190
13
203
Piu Marcato
OPEN
175
f
206
211
ff
216
10
227
7
215
234
7
ST. MUTE
242
234
fp
subito
(no cresc.)
5
250
7
245

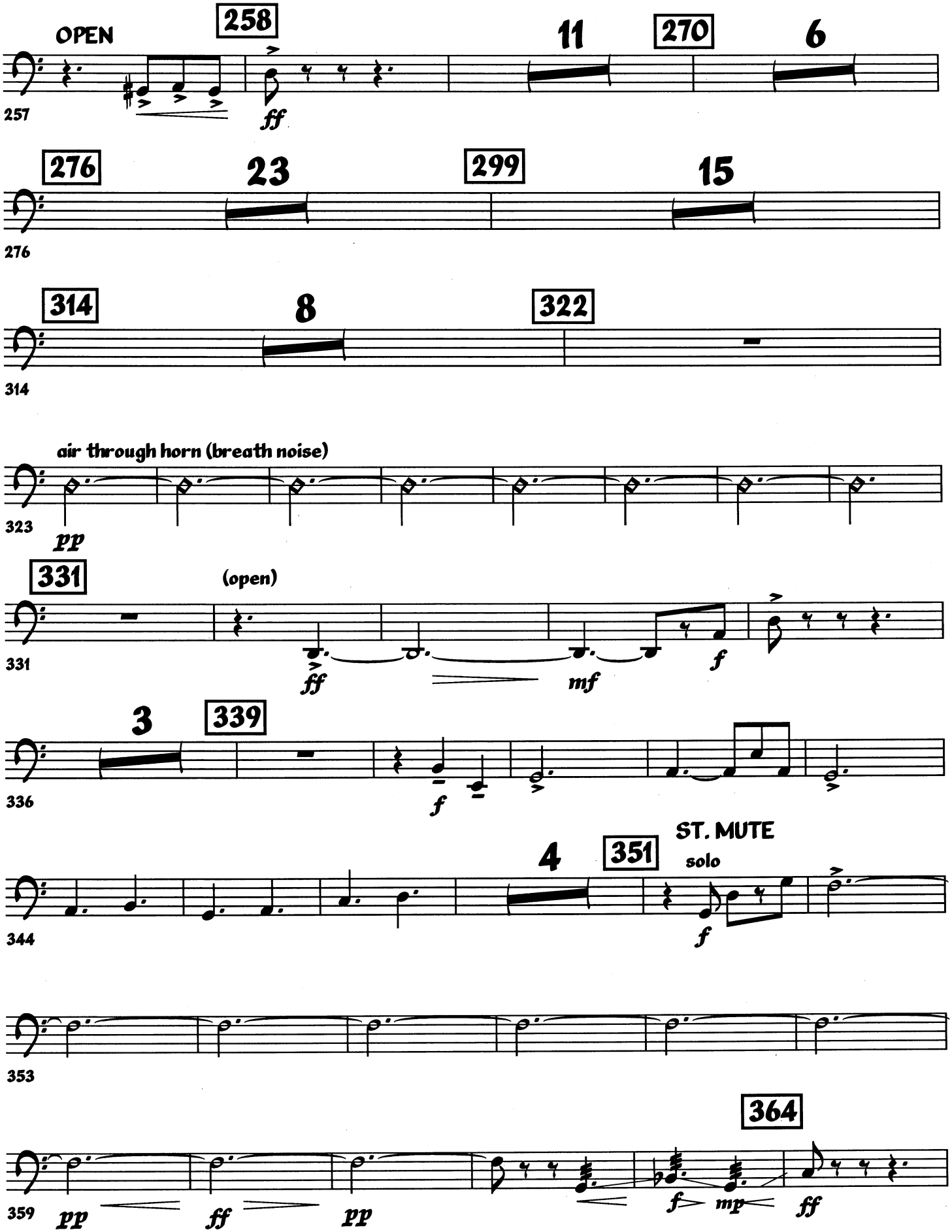
OPEN
258
11
270
6
257
ff
276
23
299
15
276
314
8
322
314
air through horn (breath noise)
323
pp
331
(open)
331
ff
mf
f
3
339
336
f
4
351
ST. MUTE
solo
344
f
353
364
359
pp
ff
pp
f
mp
ff

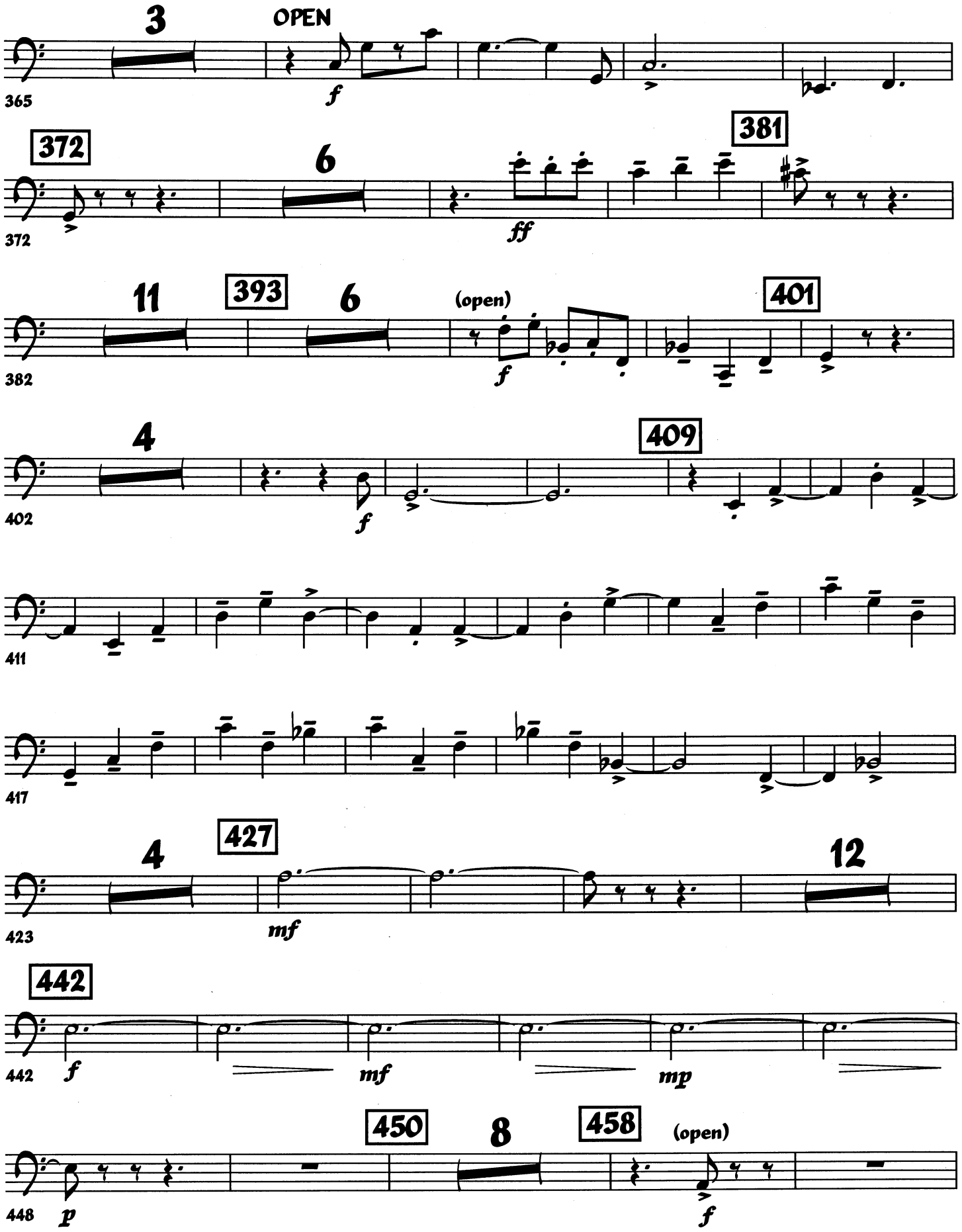
3
OPEN
f
365
372
6
381
ff
372
11
393
6
(open)
401
f
382
4
409
f
402
411
417
4
427
12
mf
423
442
f
mf
mp
442
450
8
458
(open)
p
f
448

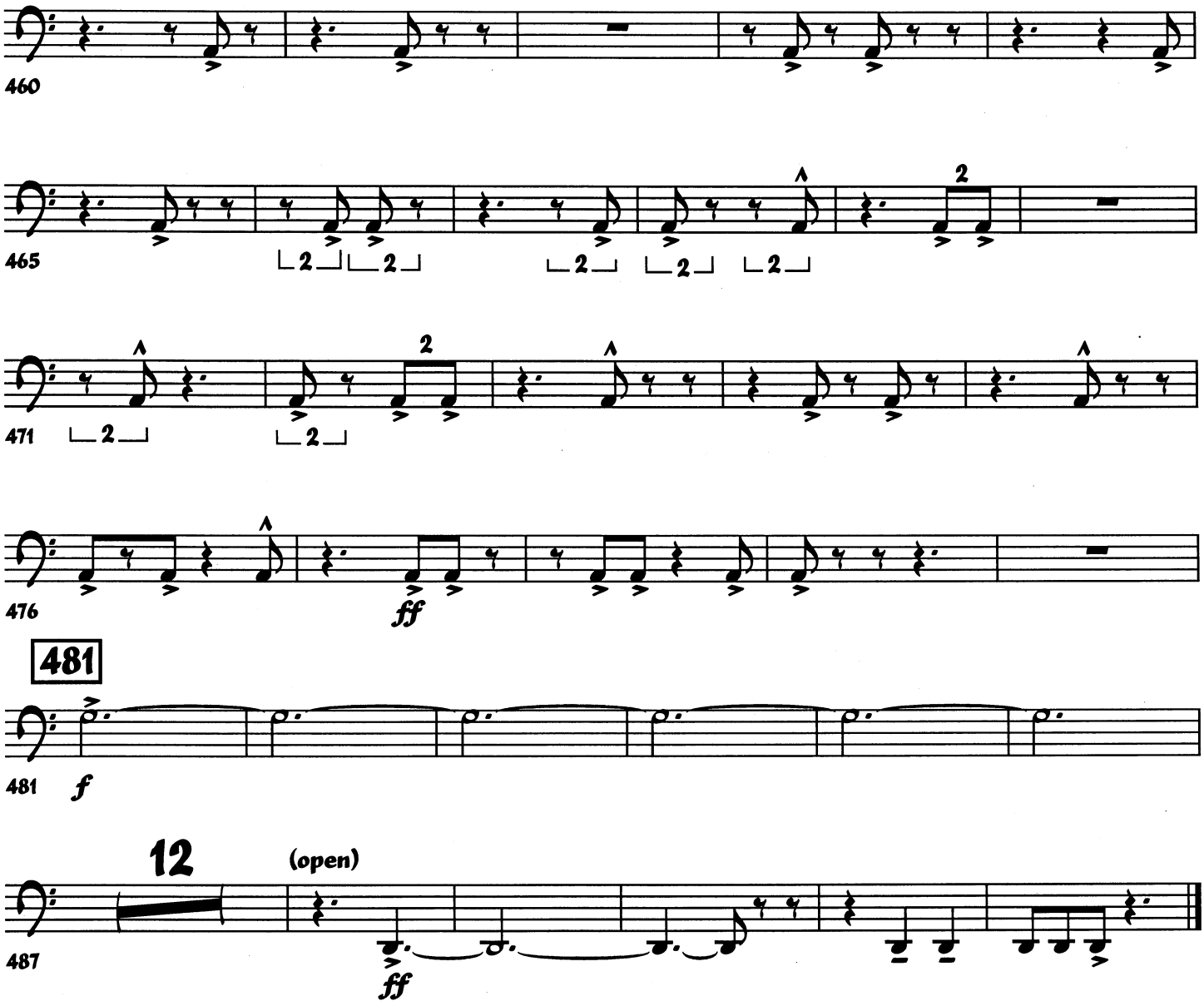
460
465
471
476
ff
481
481
f
12
(open)
487
ff