Euphonium 1

BIRDS OF THUNDER

BIRDS OF THUNDER

- MSgt John Bliss

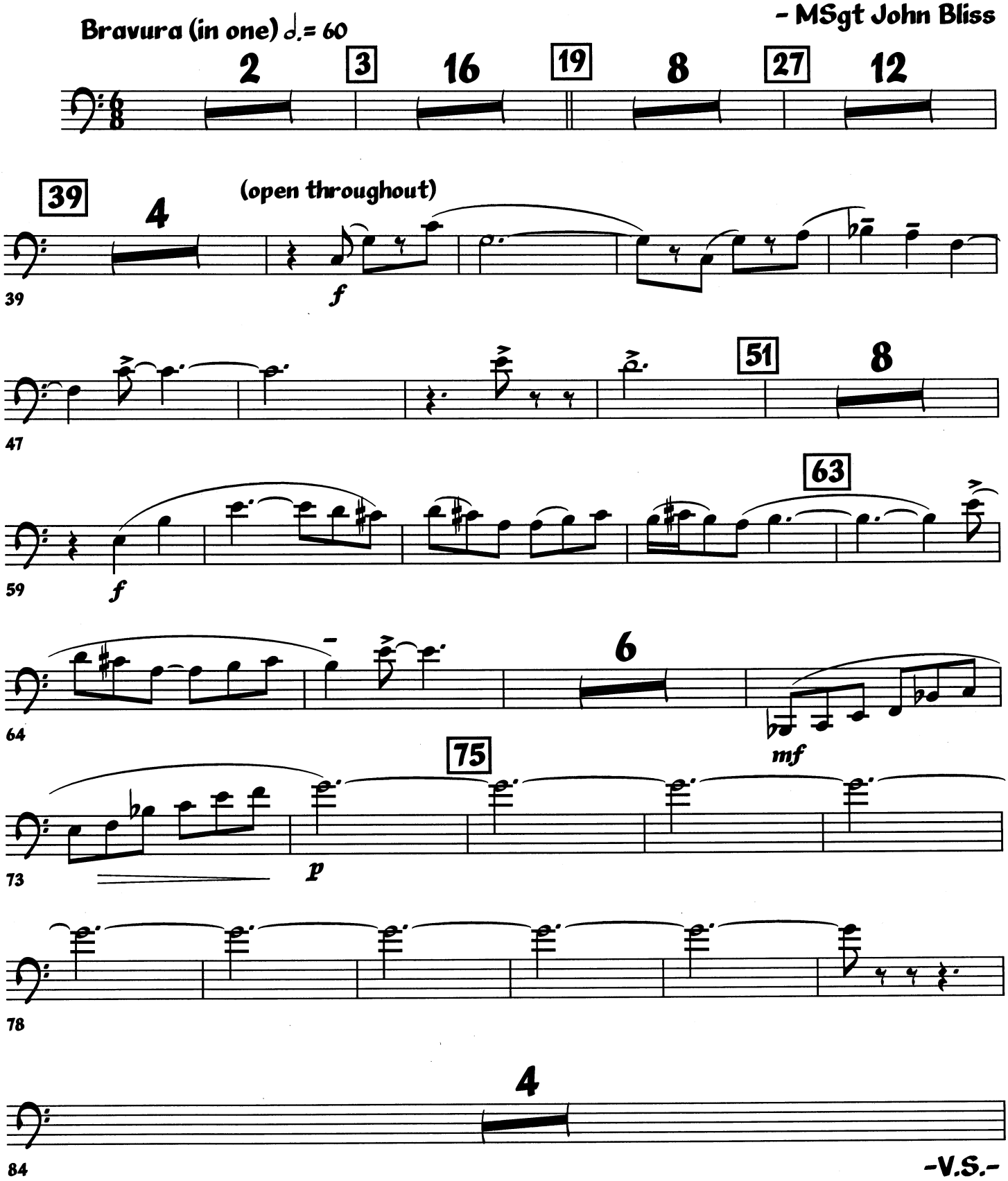

-V.S.-

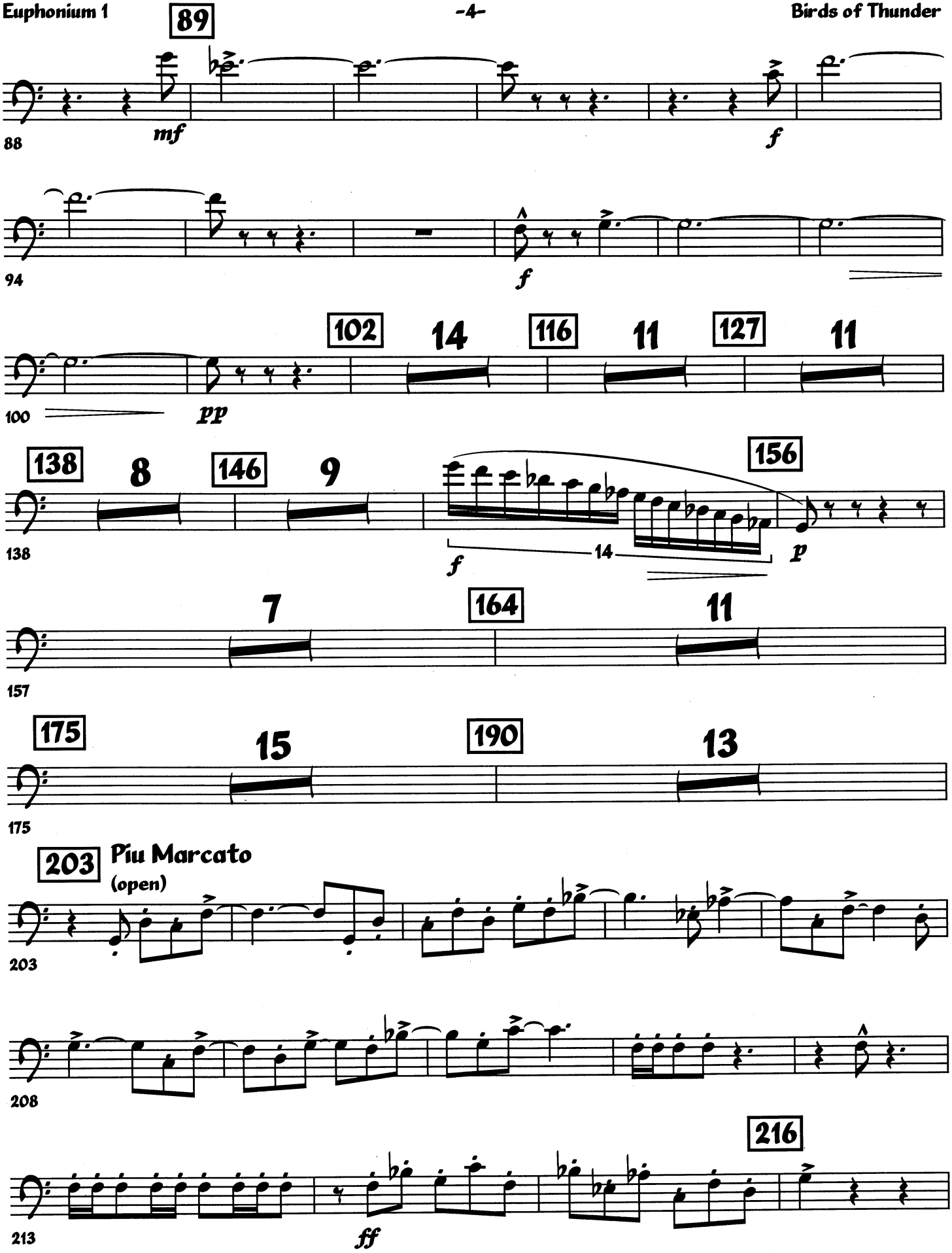
89
88
mf
f
94
f
102
14
116
11
127
11
100
pp
138
8
146
9
156
138
f
14
p
7
164
11
157
175
15
190
13
175
203
Piu Marcato
(open)
203
208
216
213
ff

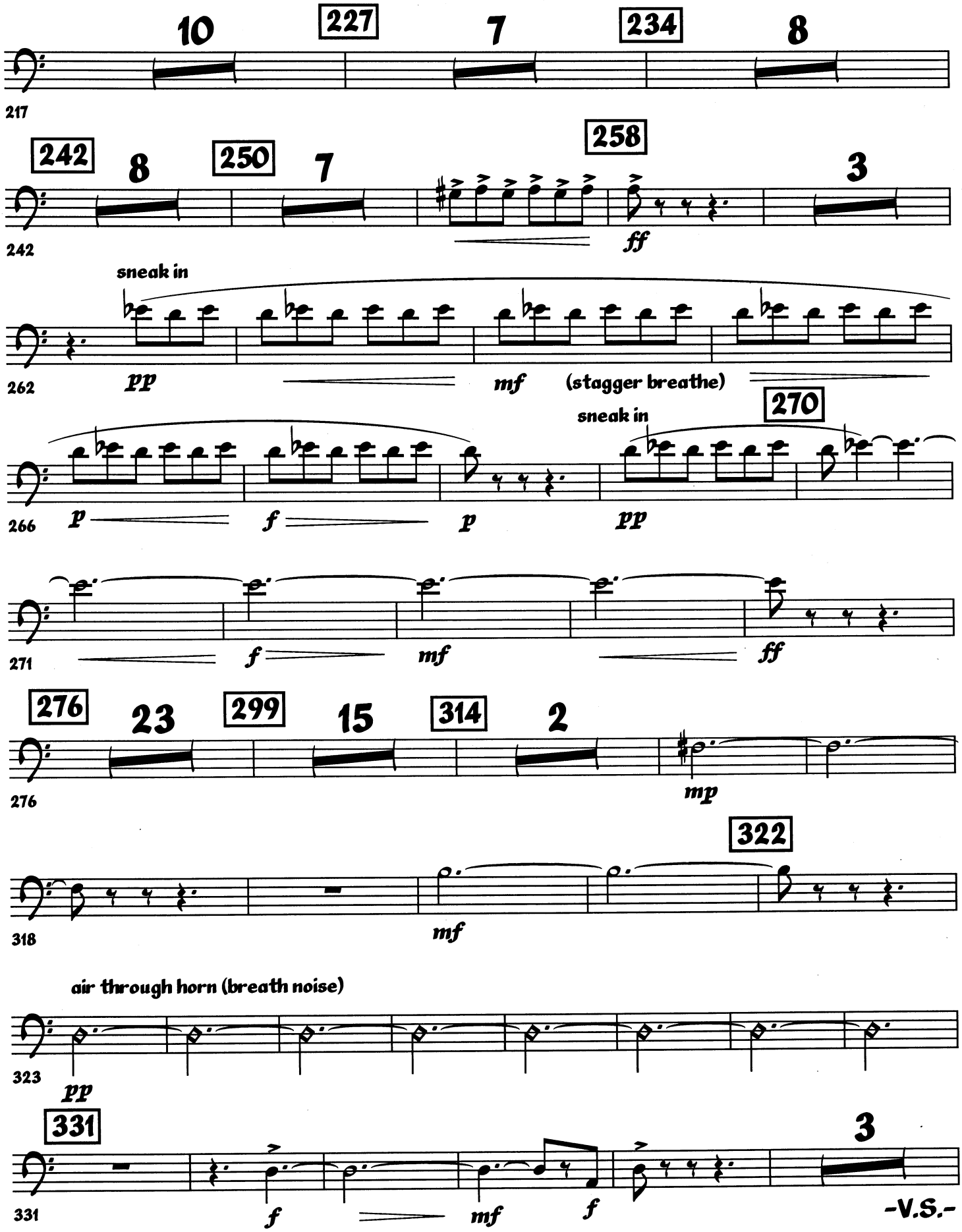
10
227
7
234
8
217
242
8
250
7
258
3
242
ff
sneak in
262
pp
mf
(stagger breathe)
sneak in
270
266
p
f
p
pp
271
f
mf
ff
276
23
299
15
314
2
276
mp
322
318
mf
air through horn (breath noise)
323
pp
331
3
331
f
mf
f
-V.S.-

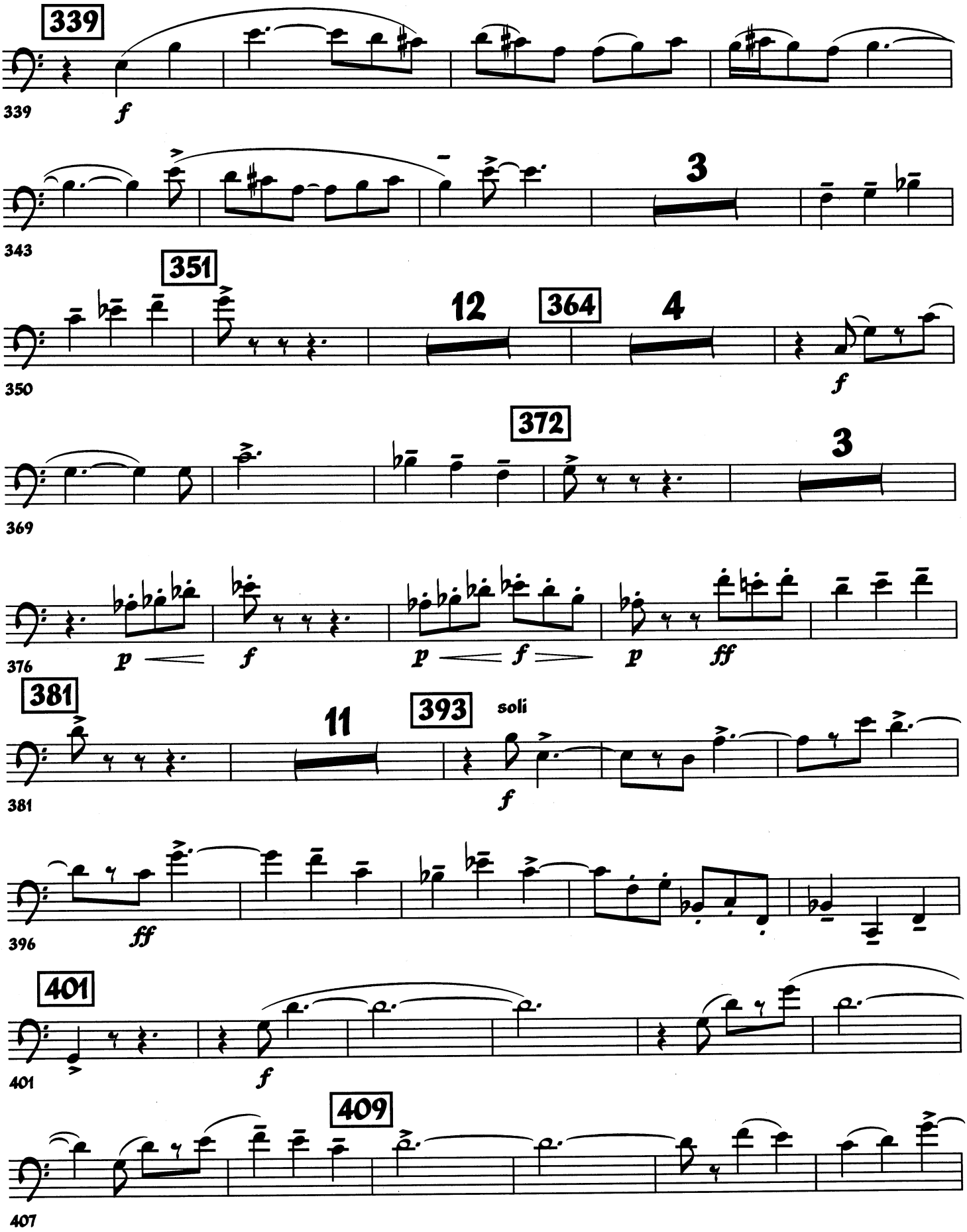
339
f
343
3
351
350
12
364
4
f
369
372
3
376
p
f
p
f
p
ff
381
381
11
393
soli
f
396
ff
401
401
f
409
407

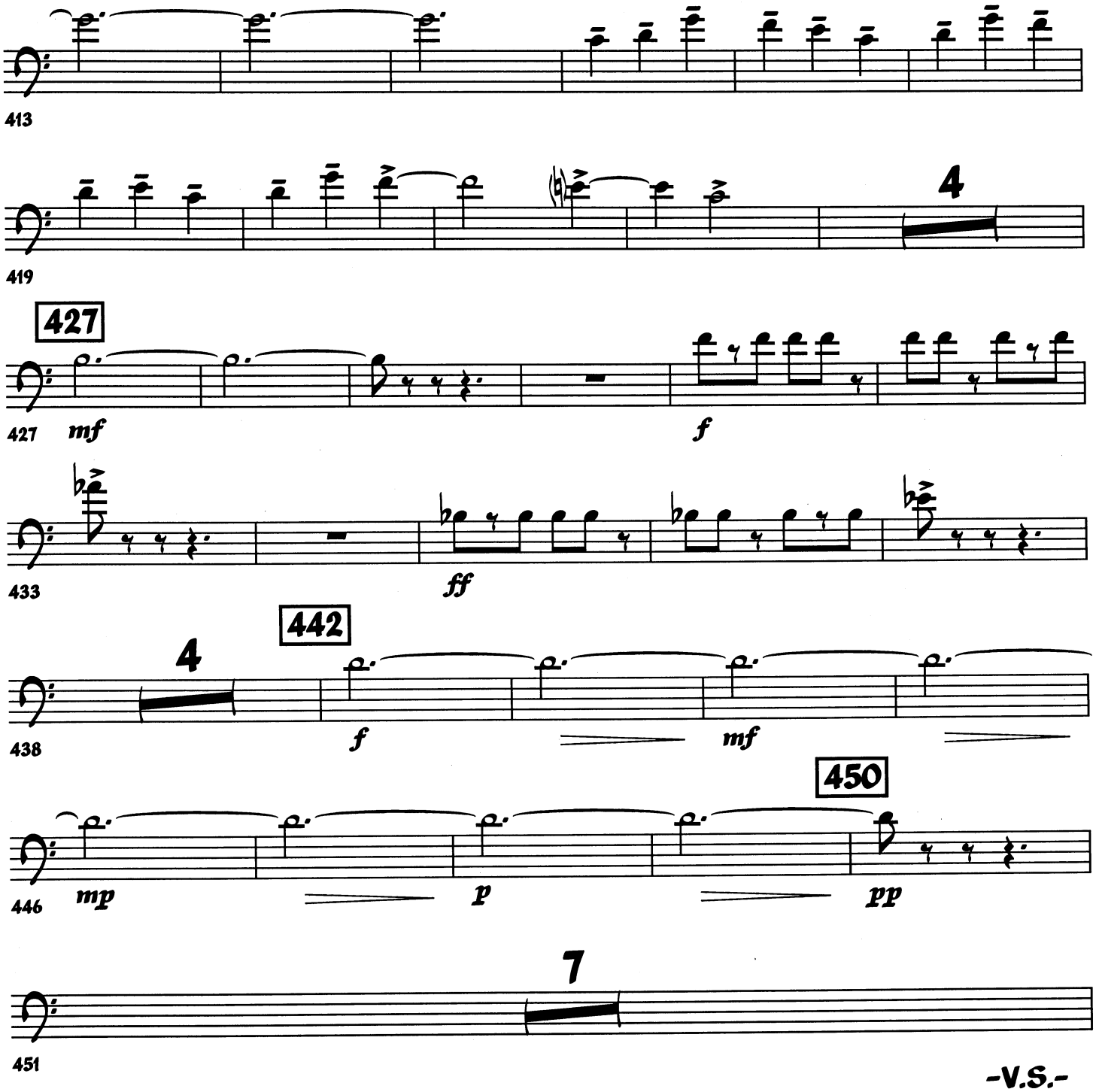

-V.S.-

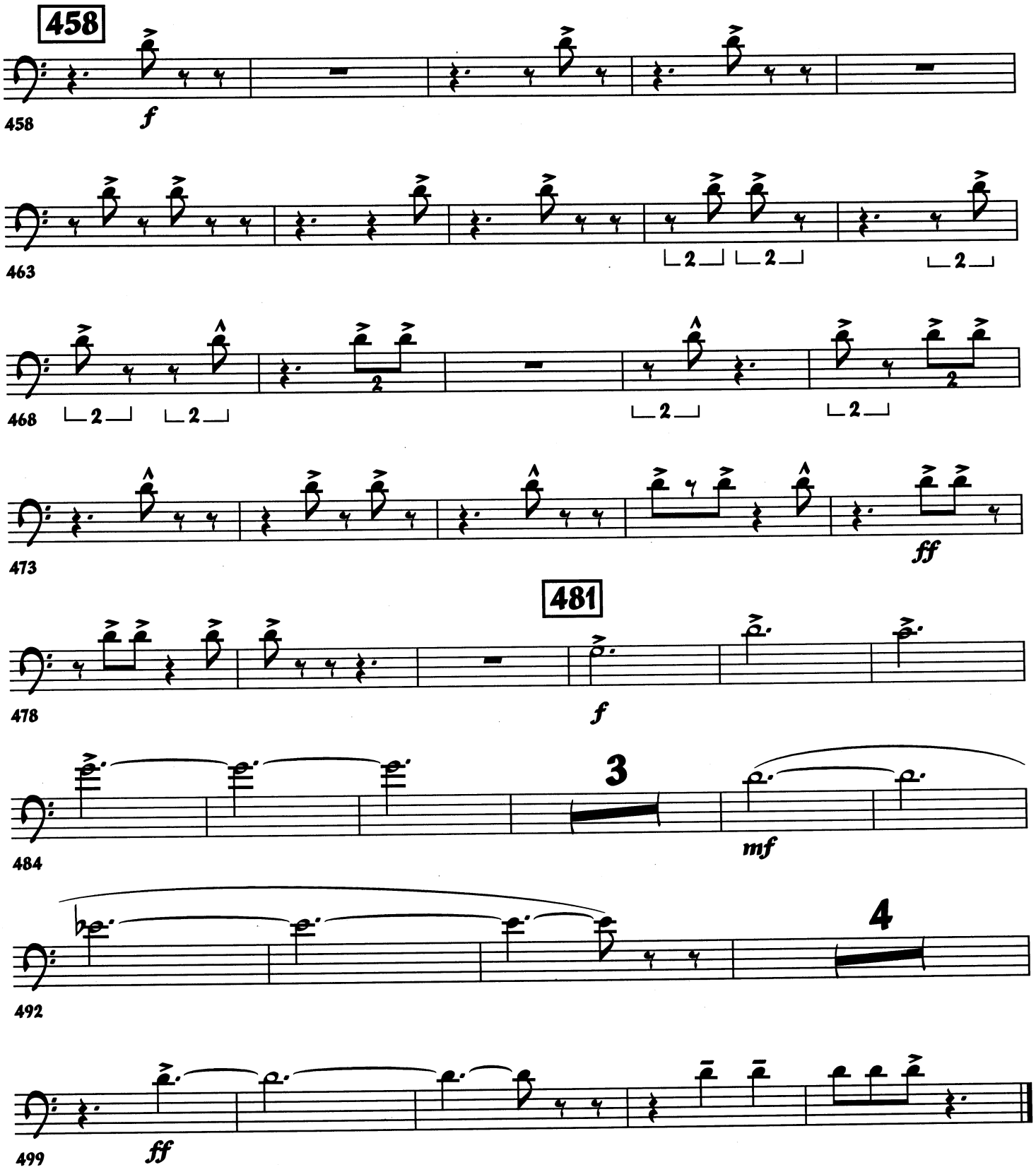
458
f
463
468
473
ff
481
478
f
484
3
mf
492
4
499
ff