Euphonium 2

BIRDS OF THUNDER

BIRDS OF THUNDER

- MSgt John Bliss

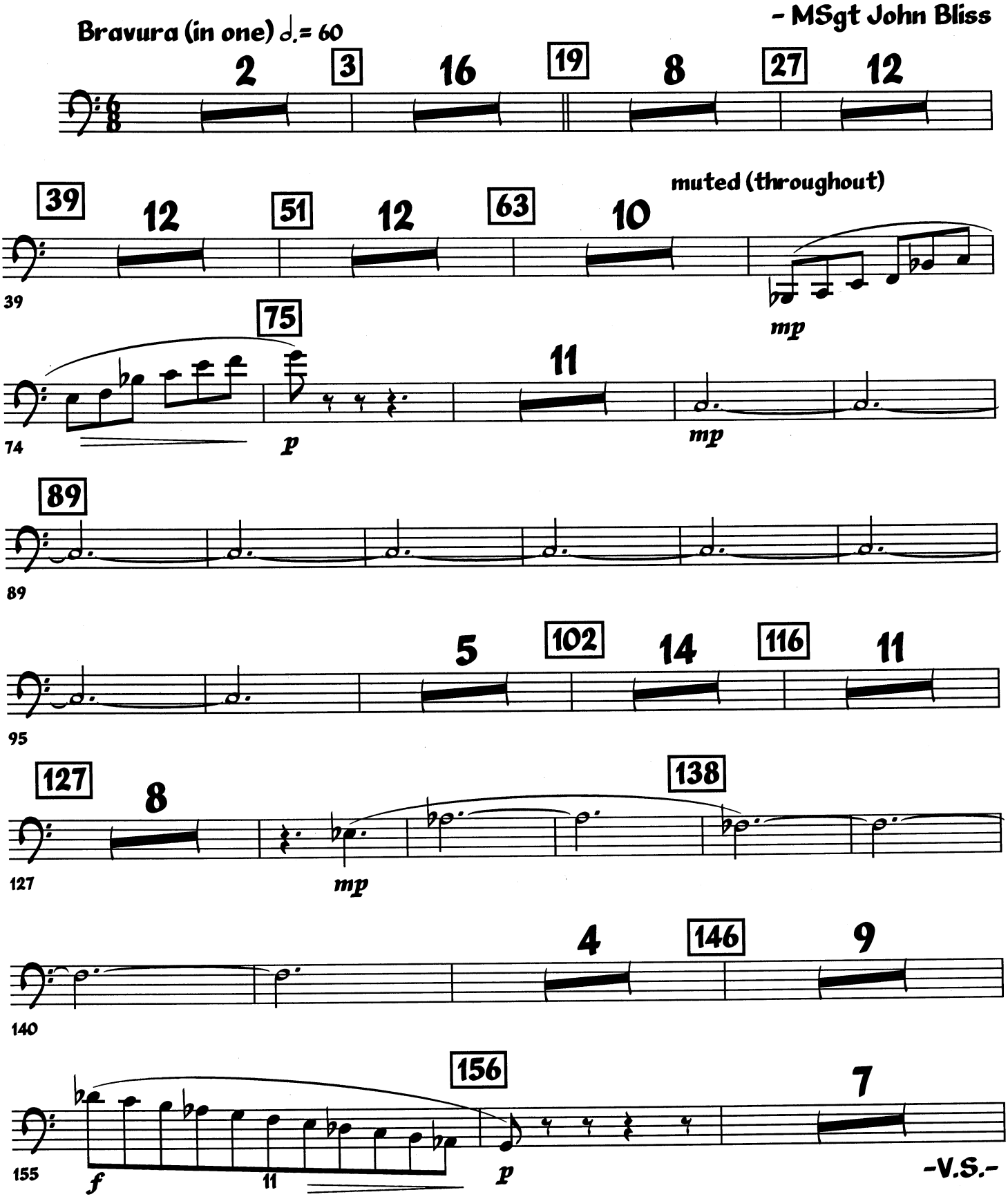

USAF Band, Washington, DC 20332

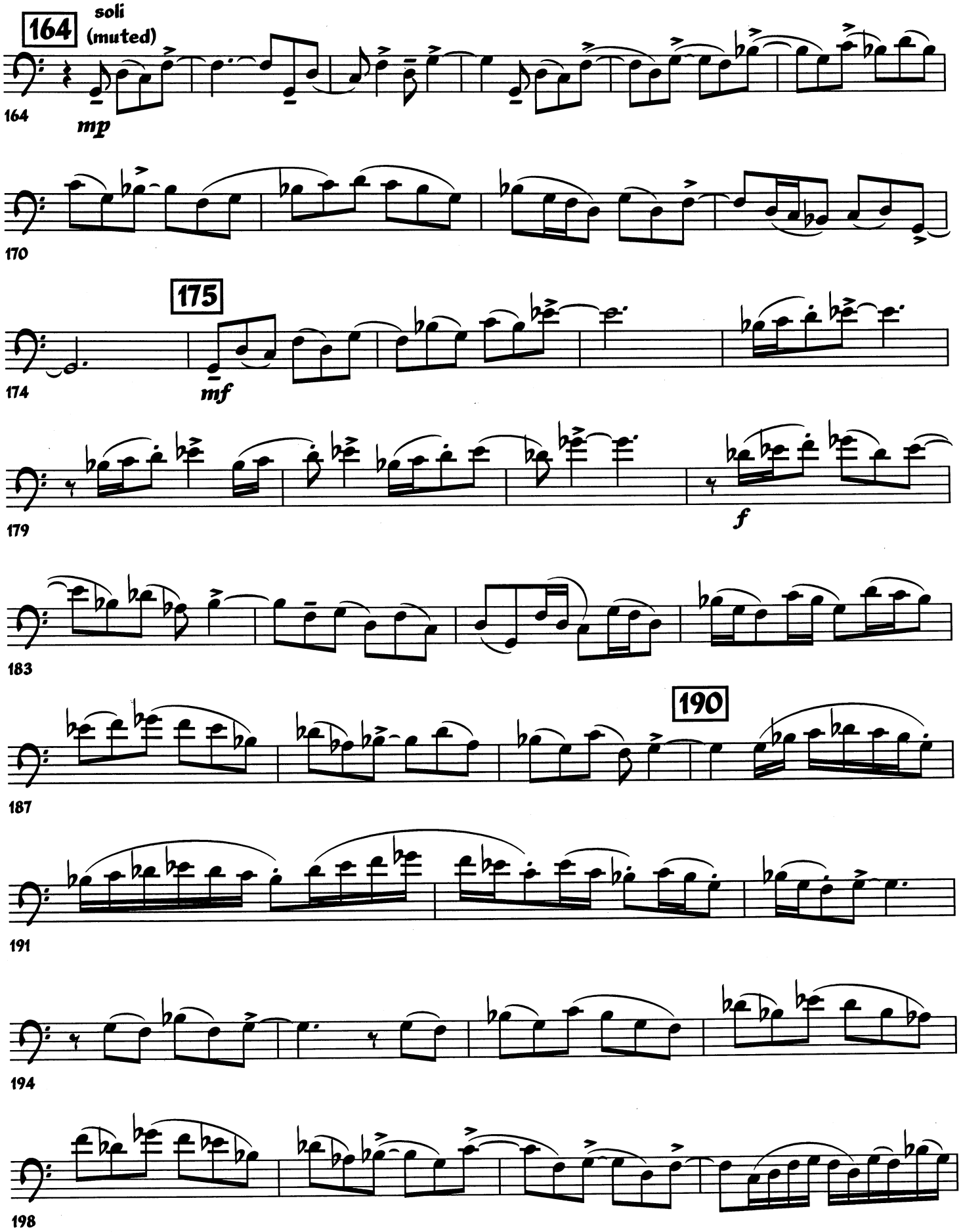
164
soli
(muted)
mp
170
175
174
mf
179
f
183
190
187
191
194
198

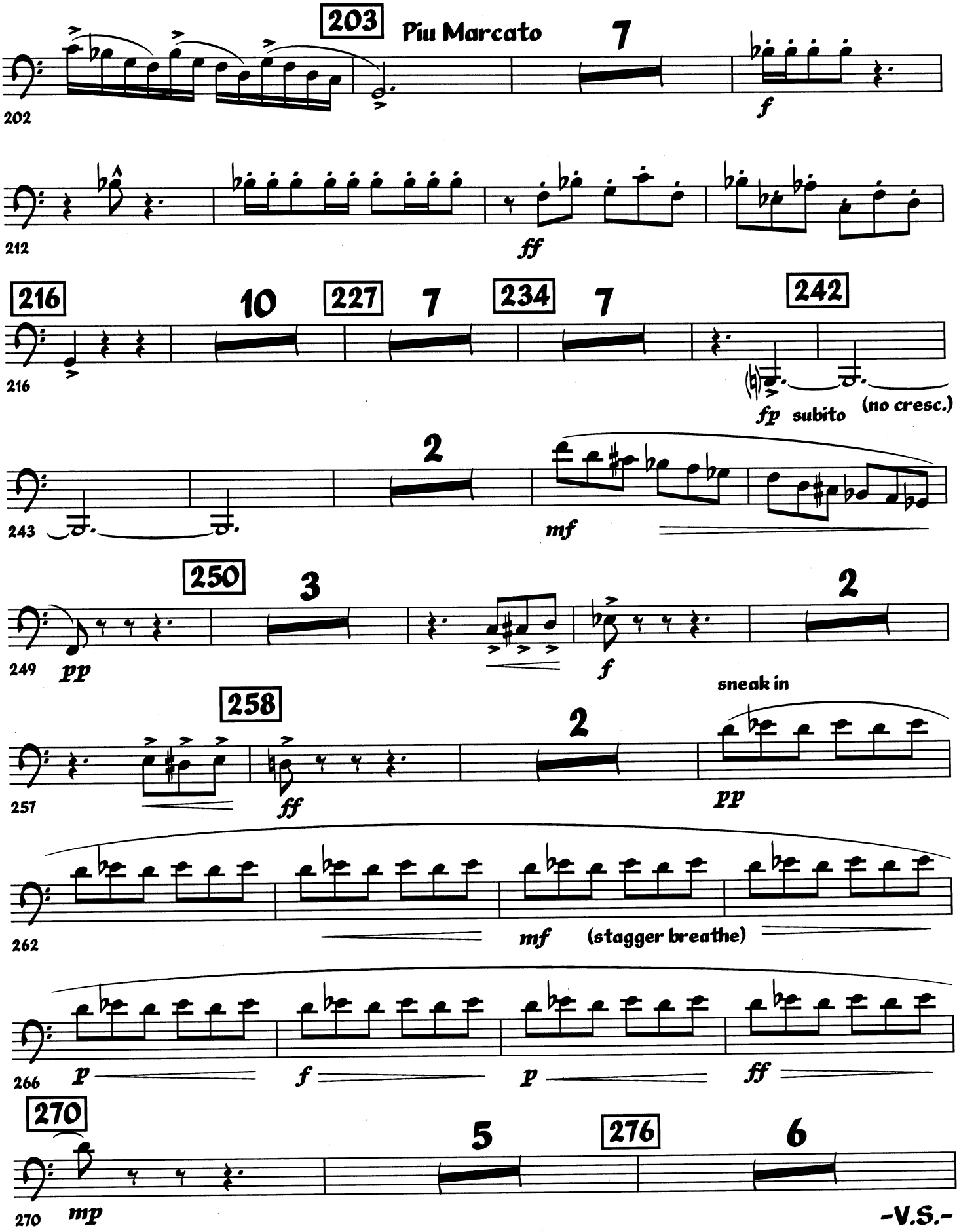
203
Piu Marcato
7
202
f
212
ff
216
10
227
7
234
7
242
216
fp subito
(no cresc.)
243
2
mf
250
3
249
pp
f
2
sneak in
258
257
ff
2
pp
262
mf
(stagger breathe)
266
p
f
p
ff
270
5
276
6
270
mp

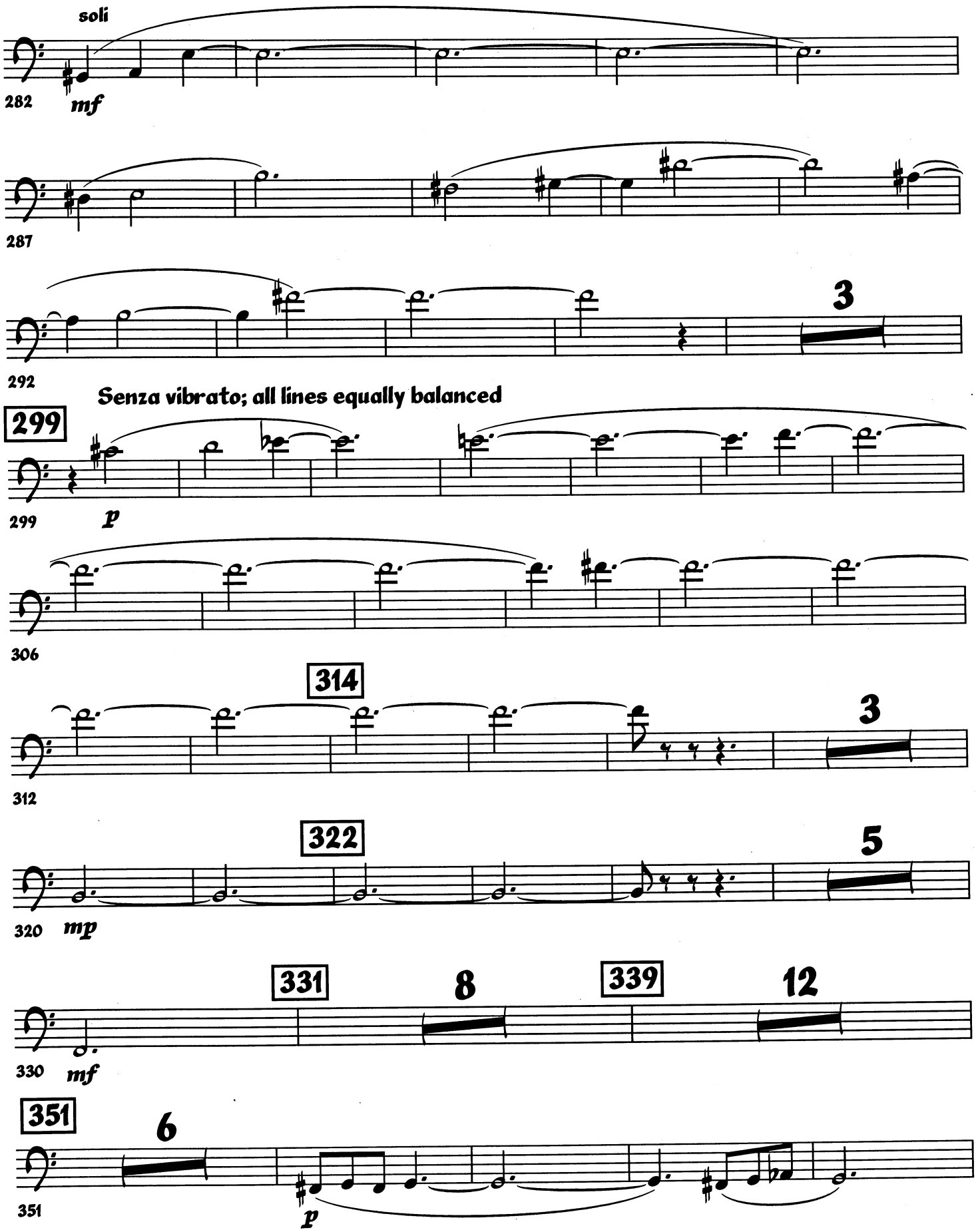
soli
282
mf
287
292
3
Senza vibrato; all lines equally balanced
299
299
p
306
314
312
3
322
320
mp
5
331
8
339
12
330
mf
351
6
351
p

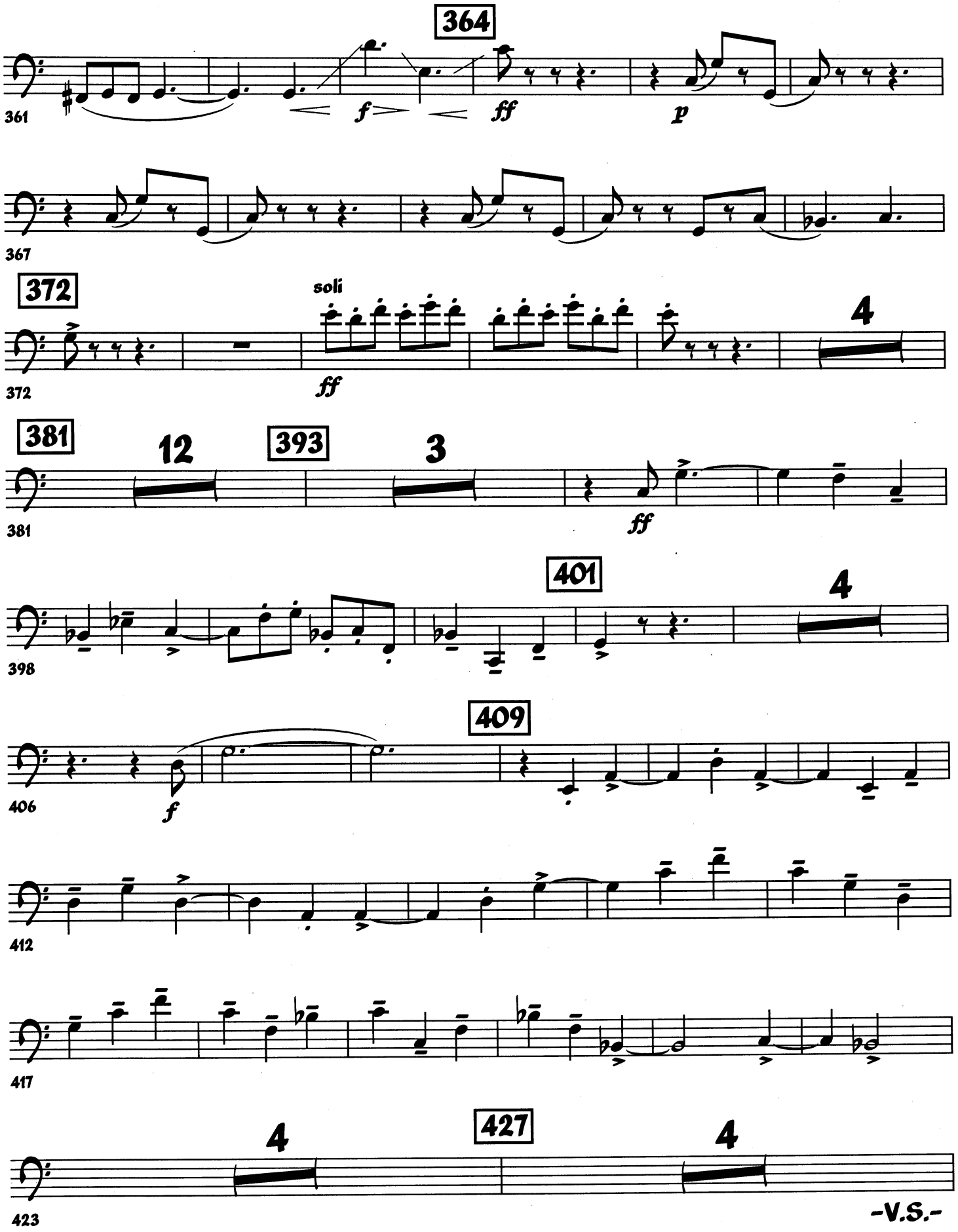
364
361
f
ff
p
367
372
soli
372
ff
4
381
12
393
3
381
ff
401
4
398
409
406
f
412
417
4
427
4
423

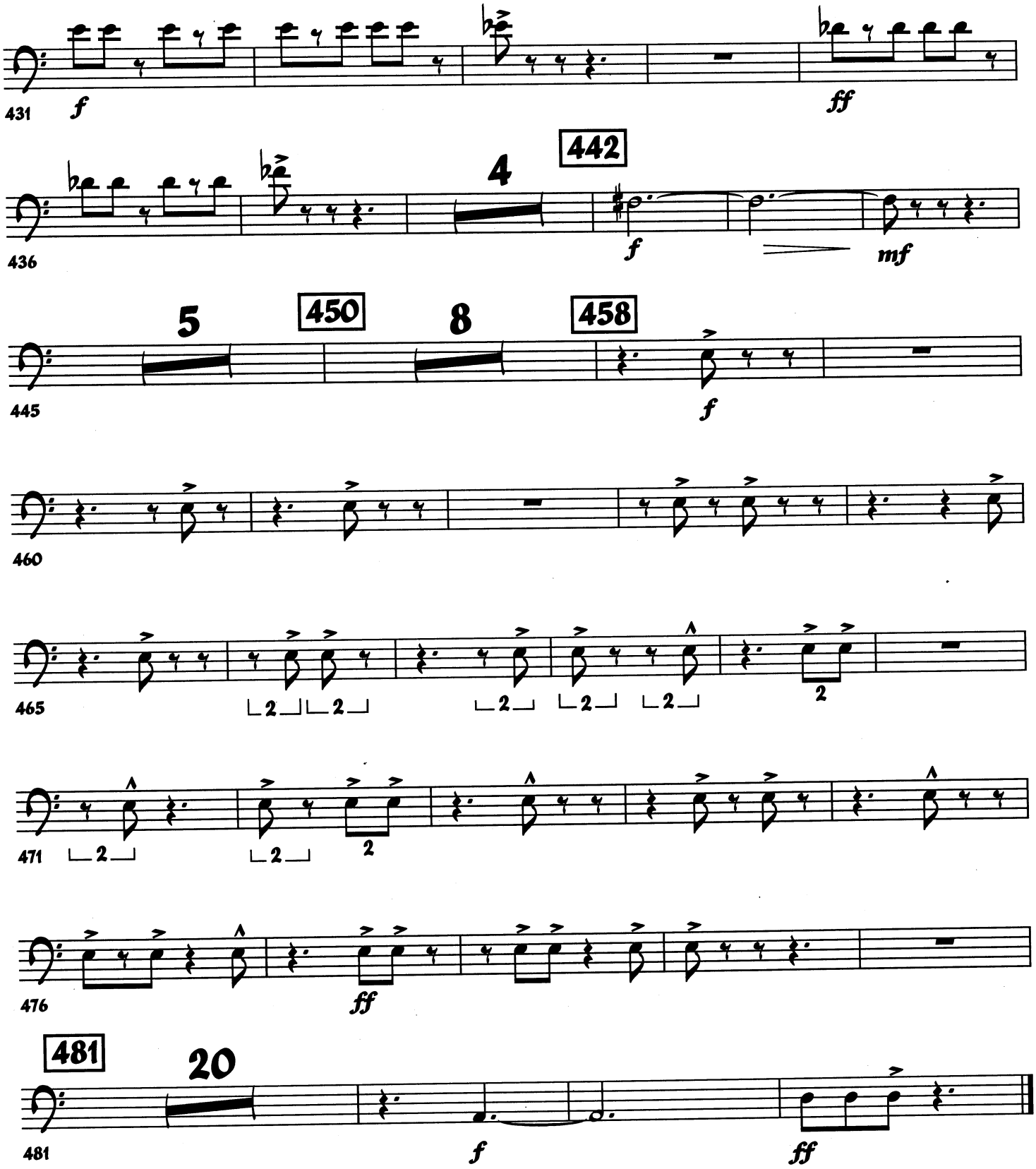
431
f
ff
436
4
442
f
mf
445
5
450
8
458
f
460
465
2
2
2
2
2
2
471
2
2
2
476
ff
481
20
481
f
ff