Cello 1

BIRDS OF THUNDER

www.AF.mil

BIRDS OF THUNDER

- MSgt John Bliss

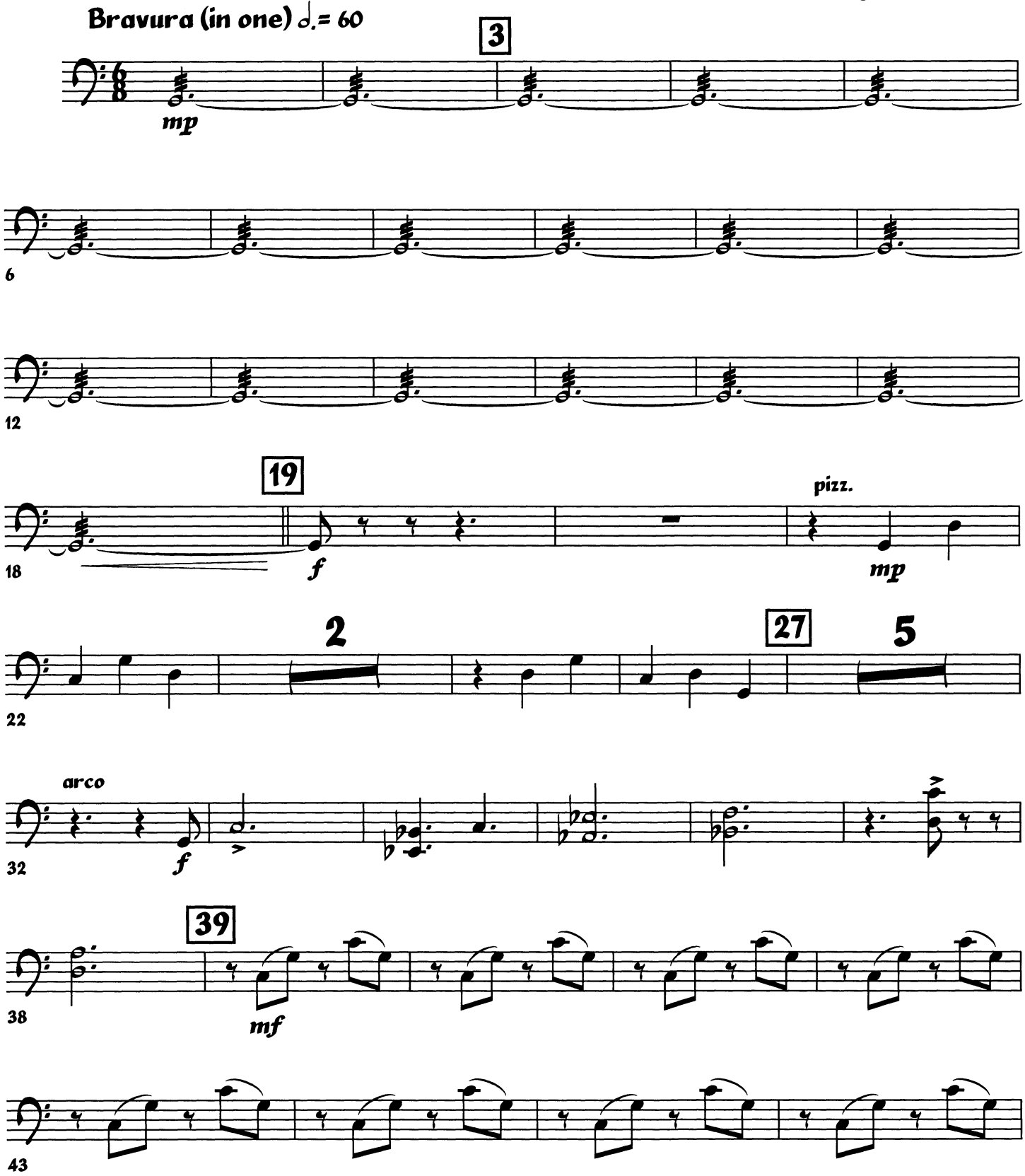

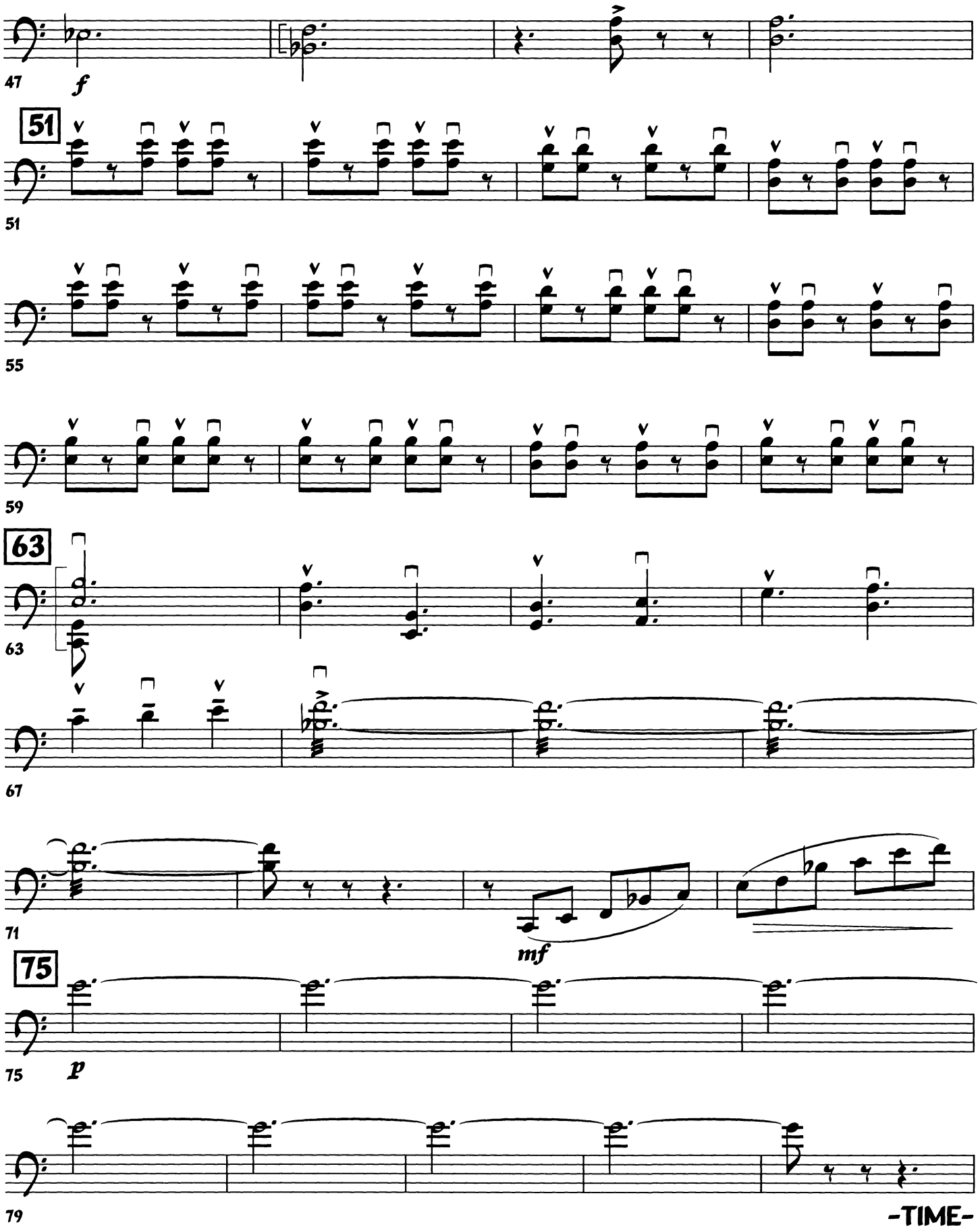
47
f
51
51
55
59
63
63
67
71
mf
75
75
p
79

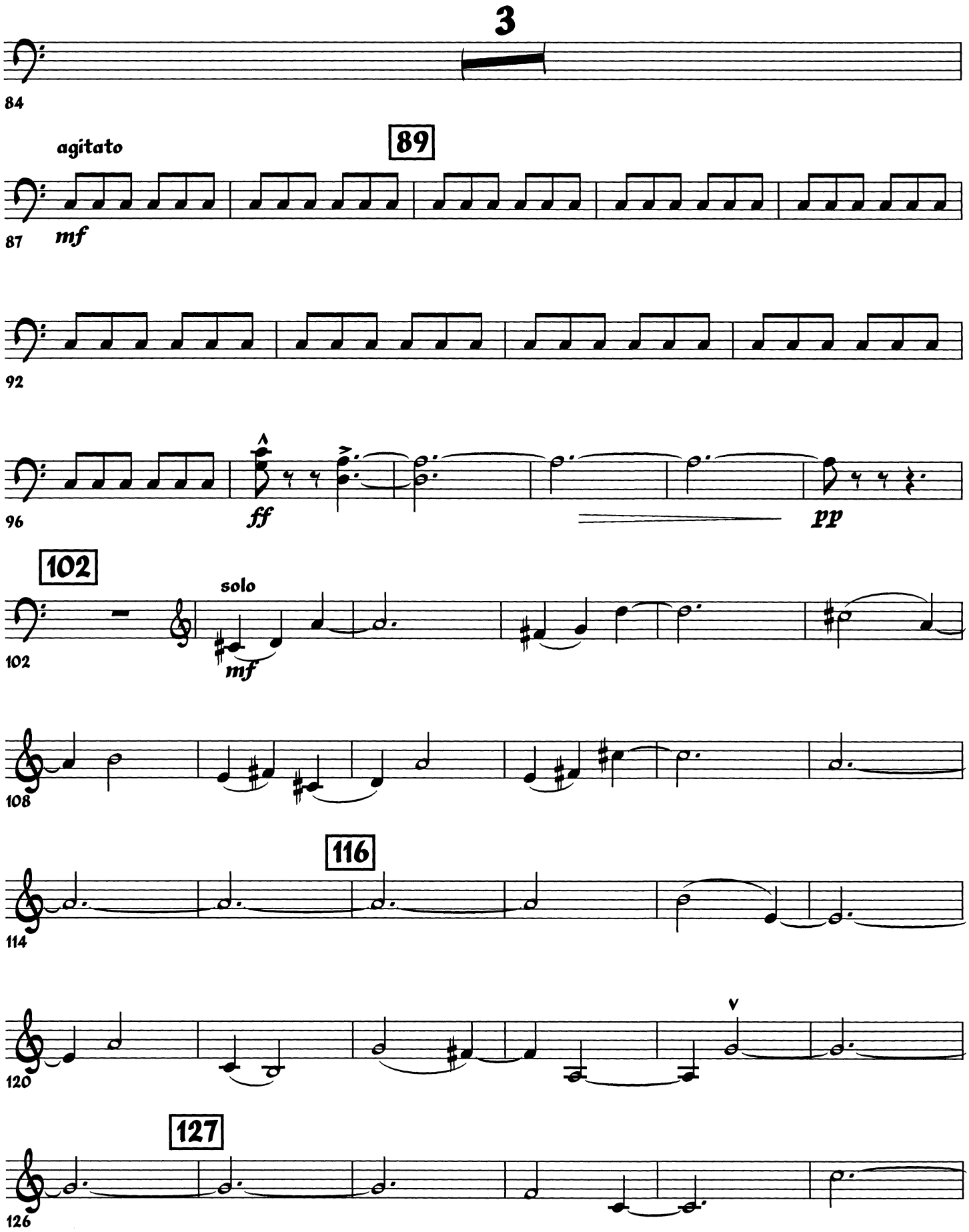
3
84
agitato
89
87
mf
92
96
ff
pp
102
solo
102
mf
108
116
114
120
v
127
126

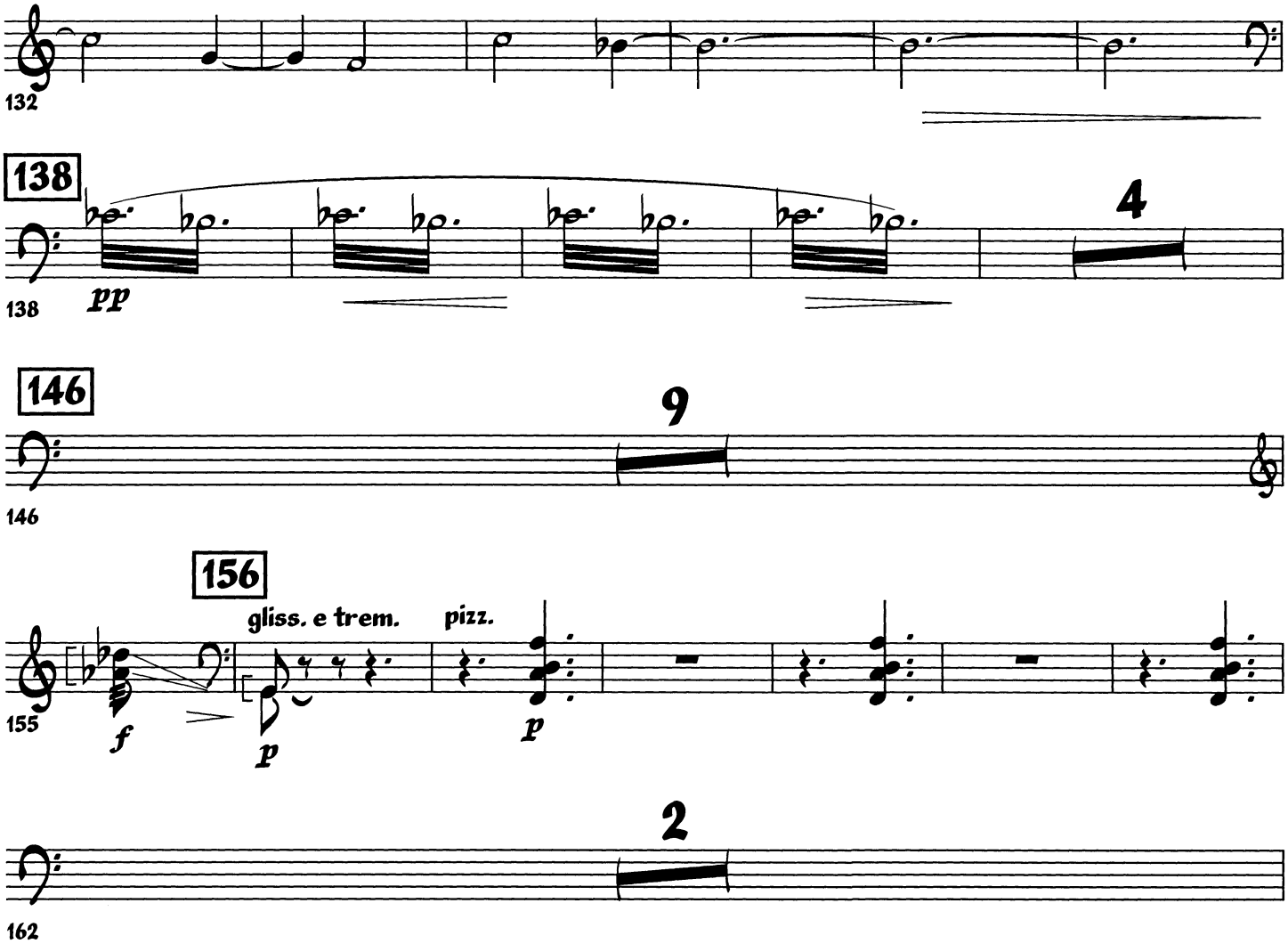

-V.S.-

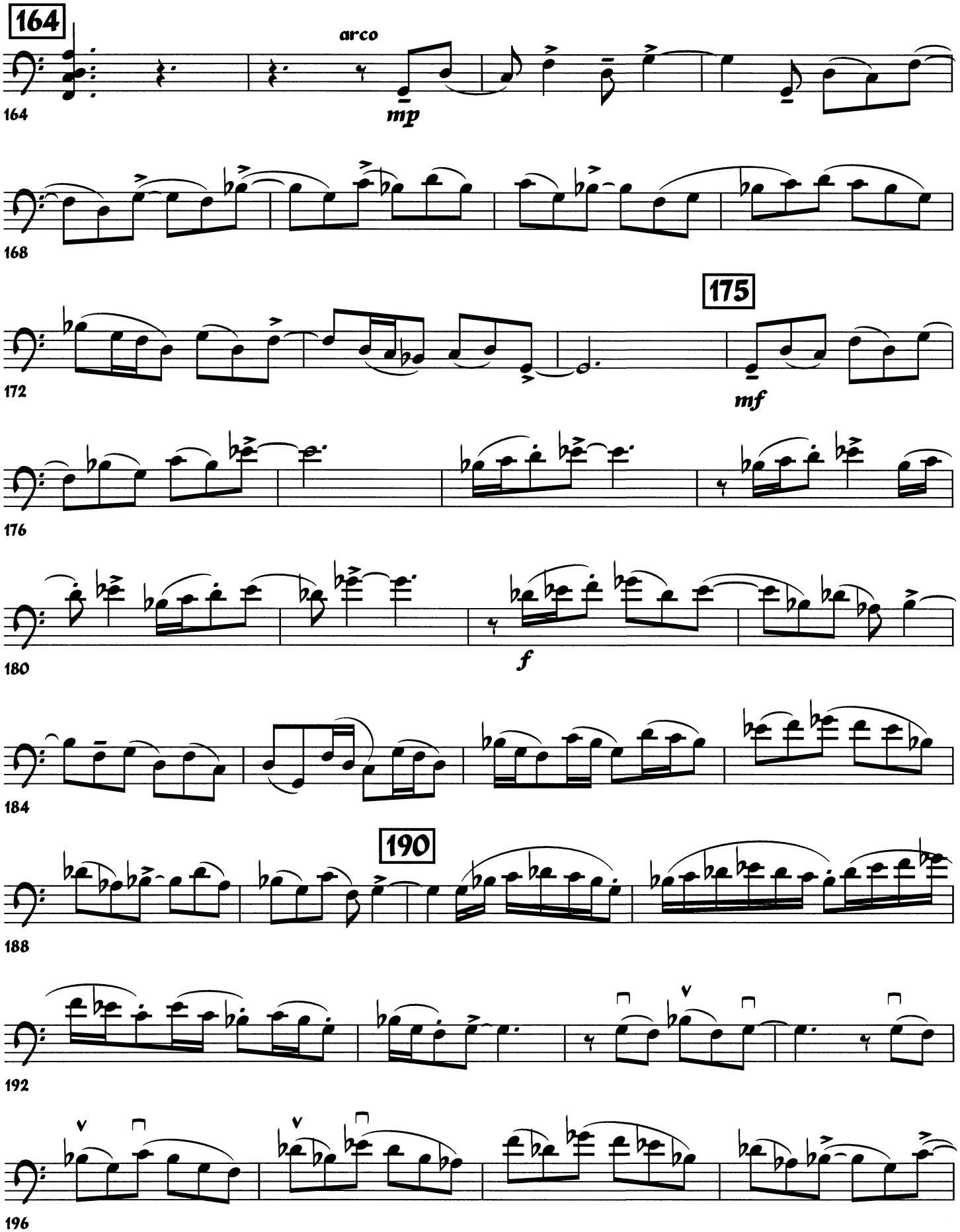
164
arco
mp
175
mf
f
190

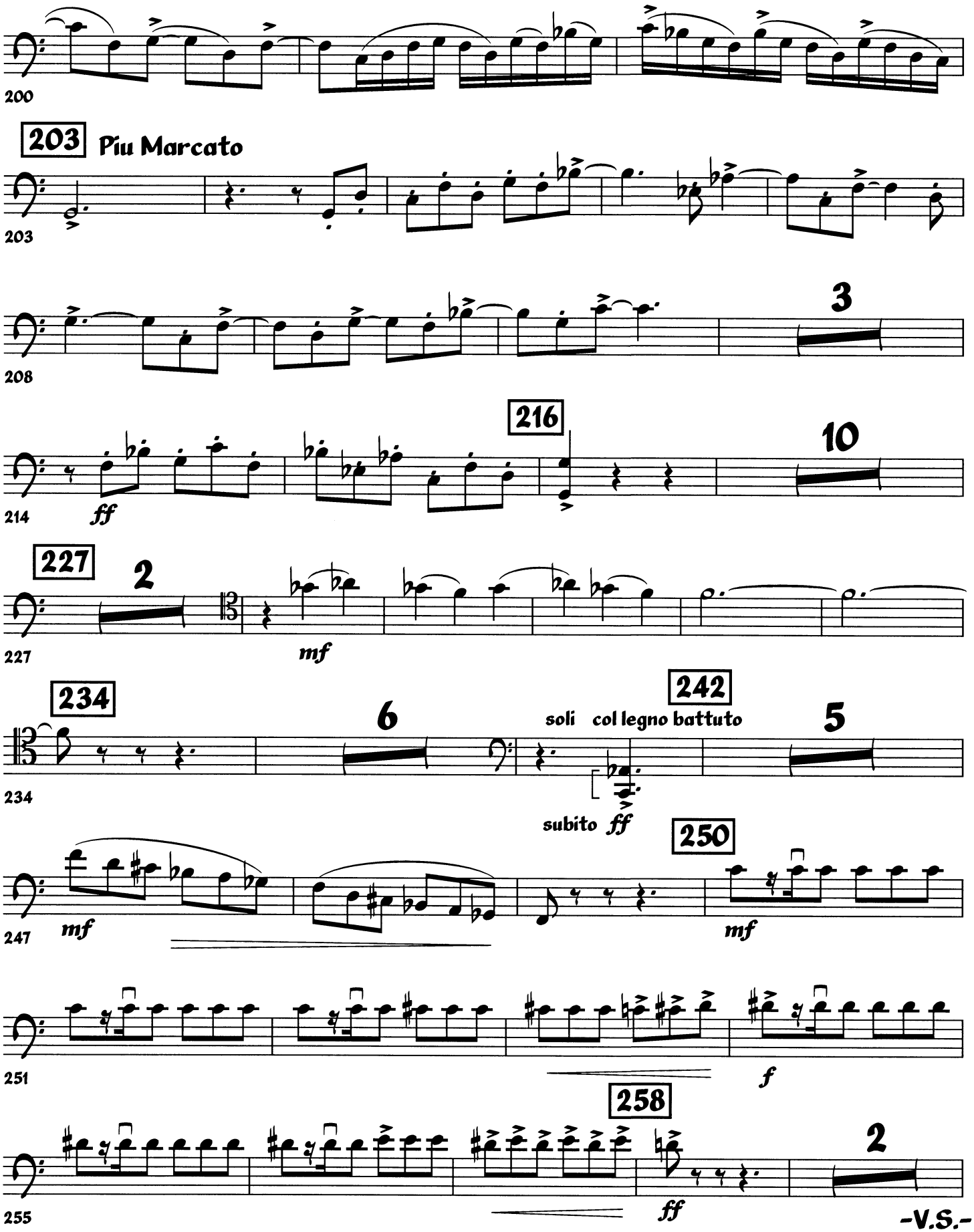
200
203
Piu Marcato
203
208
3
214
ff
216
10
227
2
227
mf
234
6
234
242
soli
col legno battuto
5
subito
ff
247
mf
250
mf
251
f
258
2
255
ff

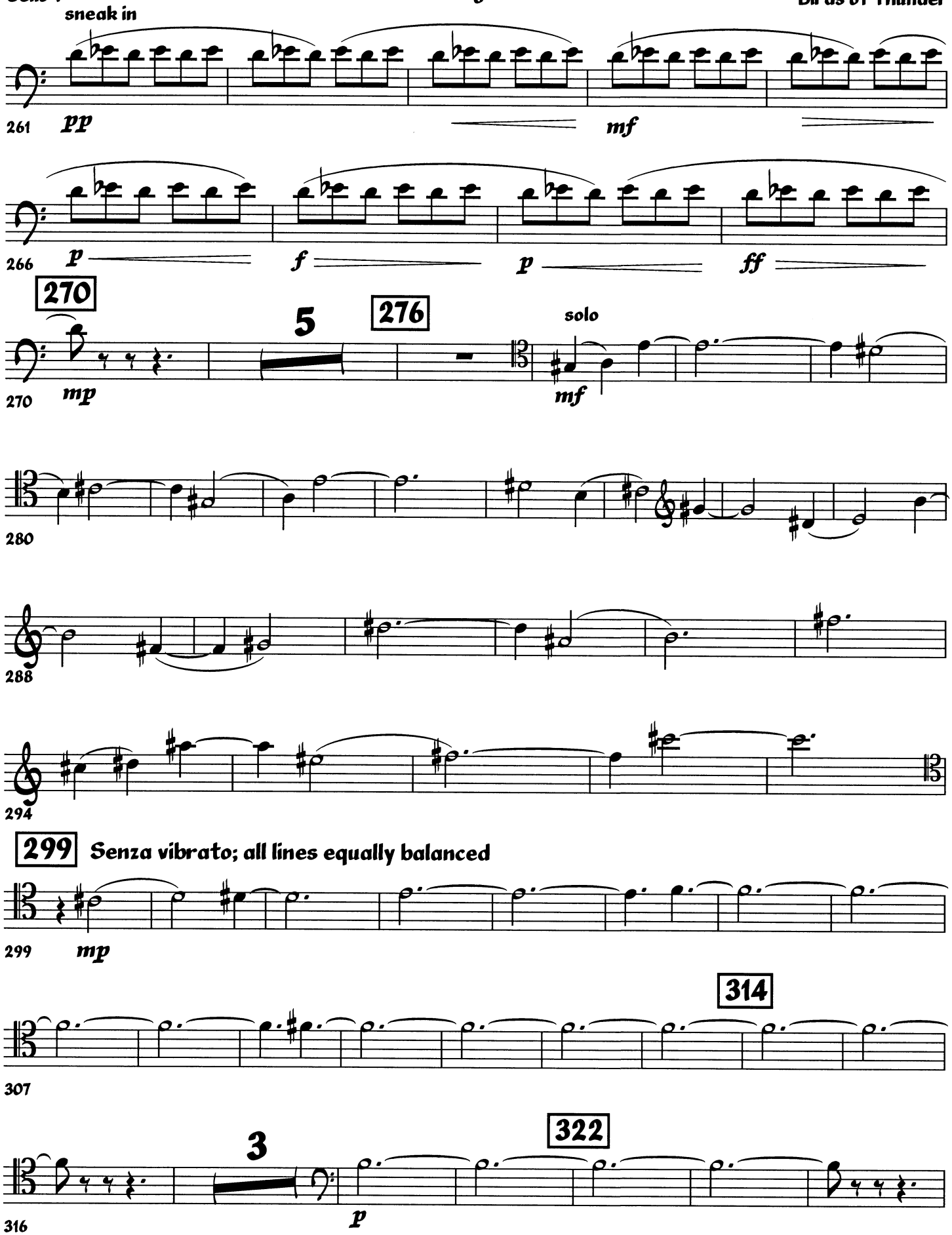
sneak in
261
pp
mf
266
p
f
p
ff
270
mp
5
276
solo
mf
280
288
294
299
Senza vibrato; all lines equally balanced
299
mp
314
307
3
322
p
316

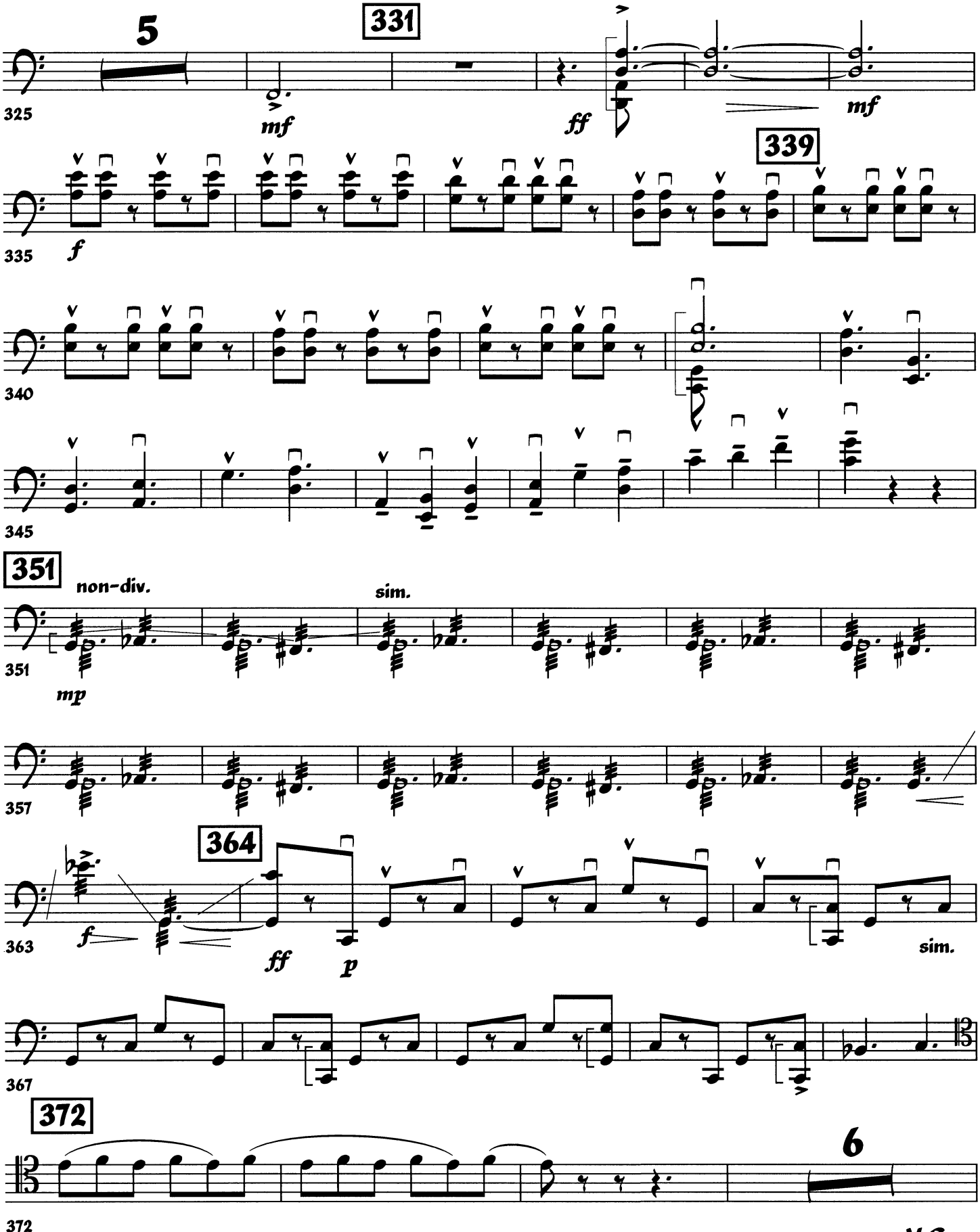
5
331
325
mf
ff
mf
339
335
f
340
345
351
non-div.
sim.
351
mp
357
364
363
f
ff
p
sim.
367
372
6
372

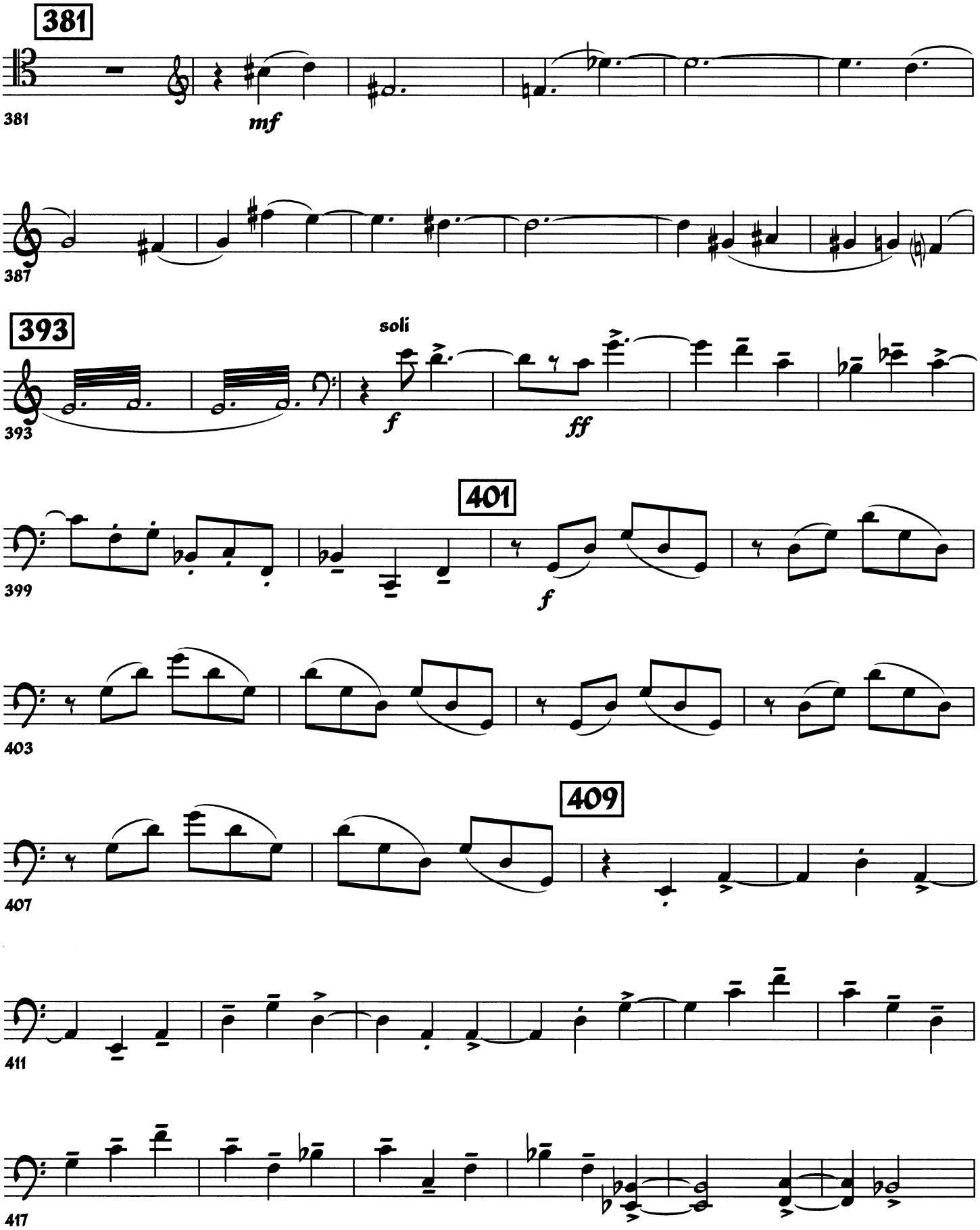
381
mf
387
393
soli
f
ff
399
401
f
403
407
409
411
417

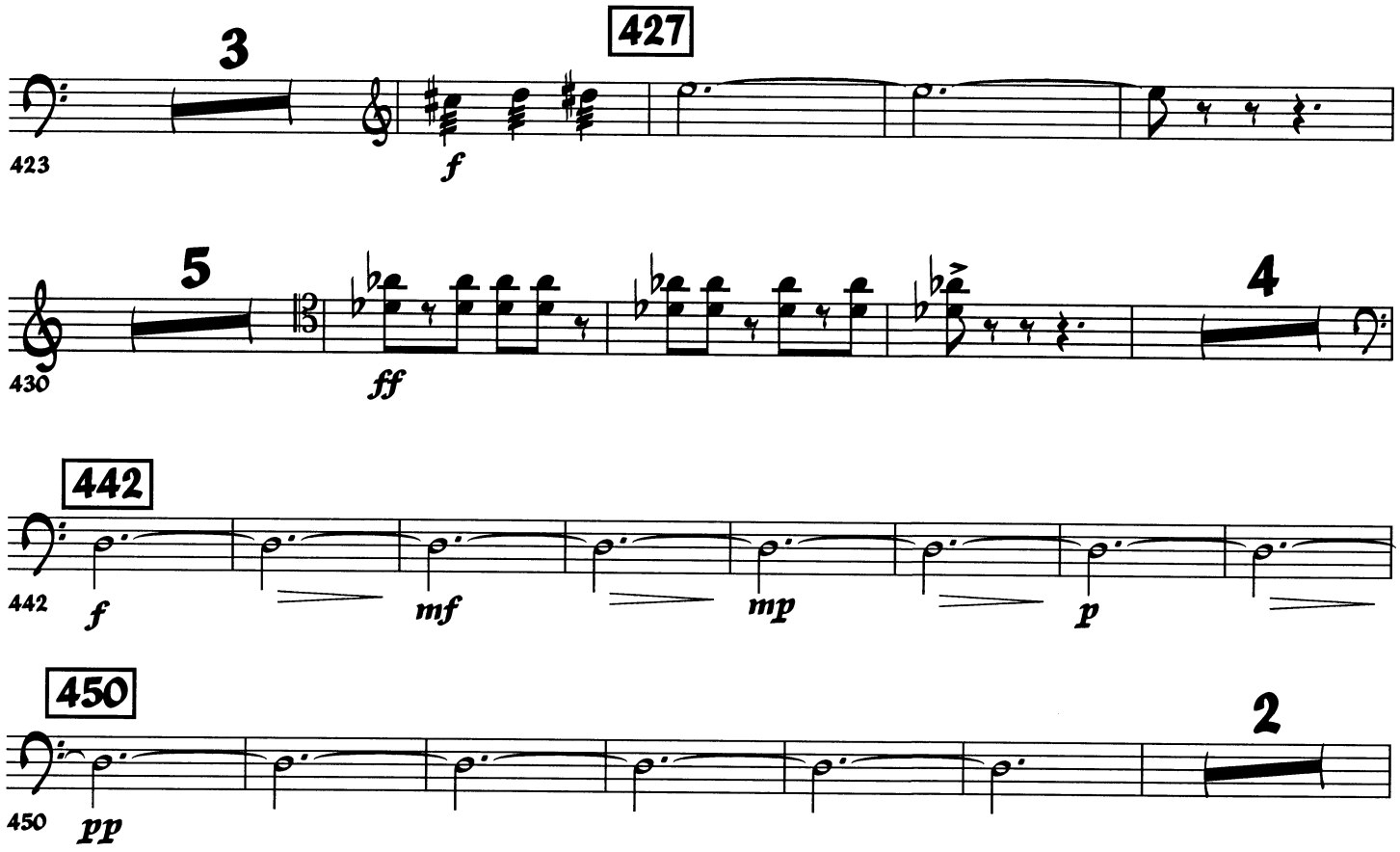
3
427
423
f
5
430
ff
4
442
442
f
mf
mp
p

450
450
pp
2

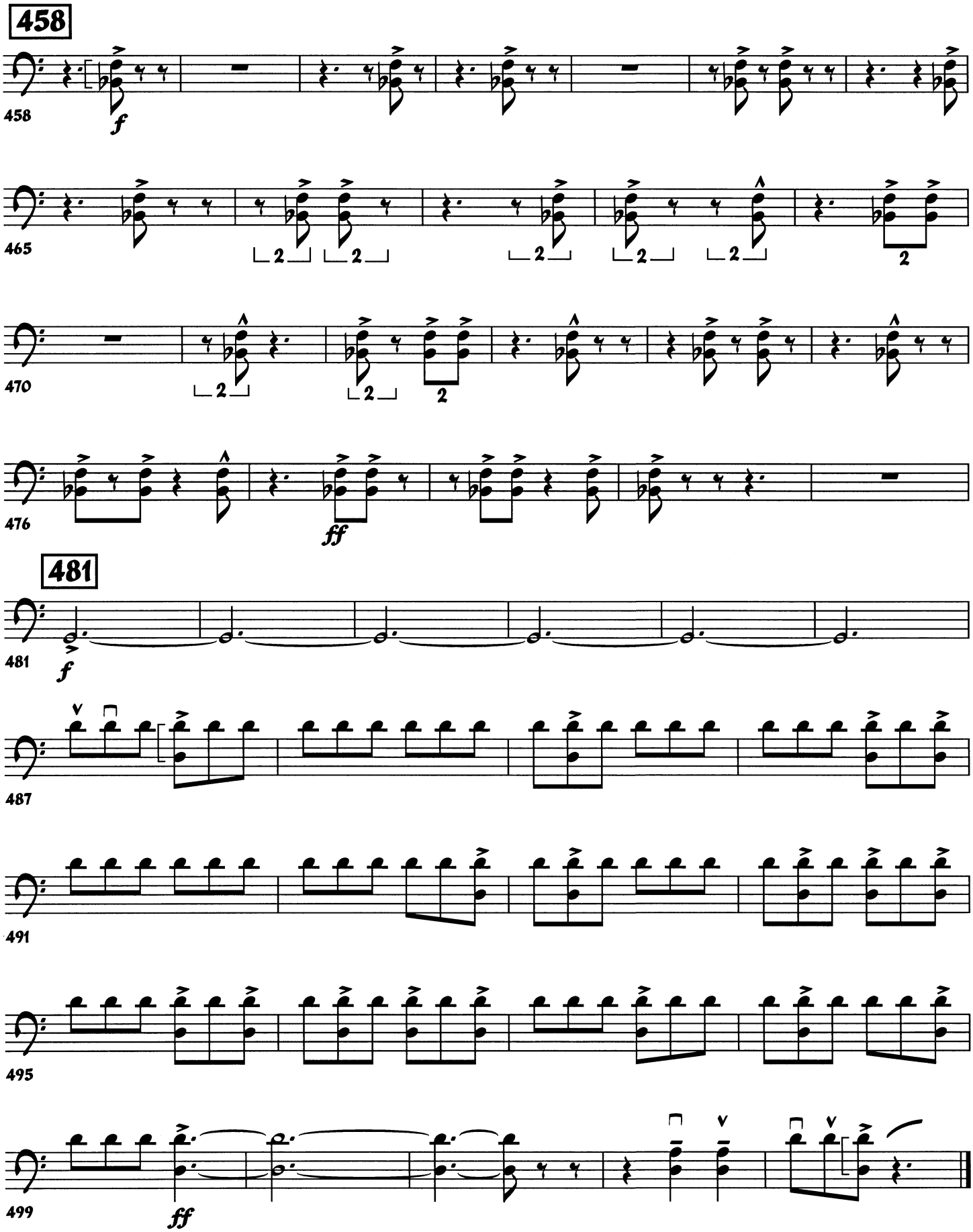
458
f
465
470
476
ff
481
f
487
491
495
499
ff