Cello 2

BIRDS OF THUNDER

Cello 2

BIRDS OF THUNDER

- MSgt John Bliss

Bravura (in one) 𝅗𝅥. = 60

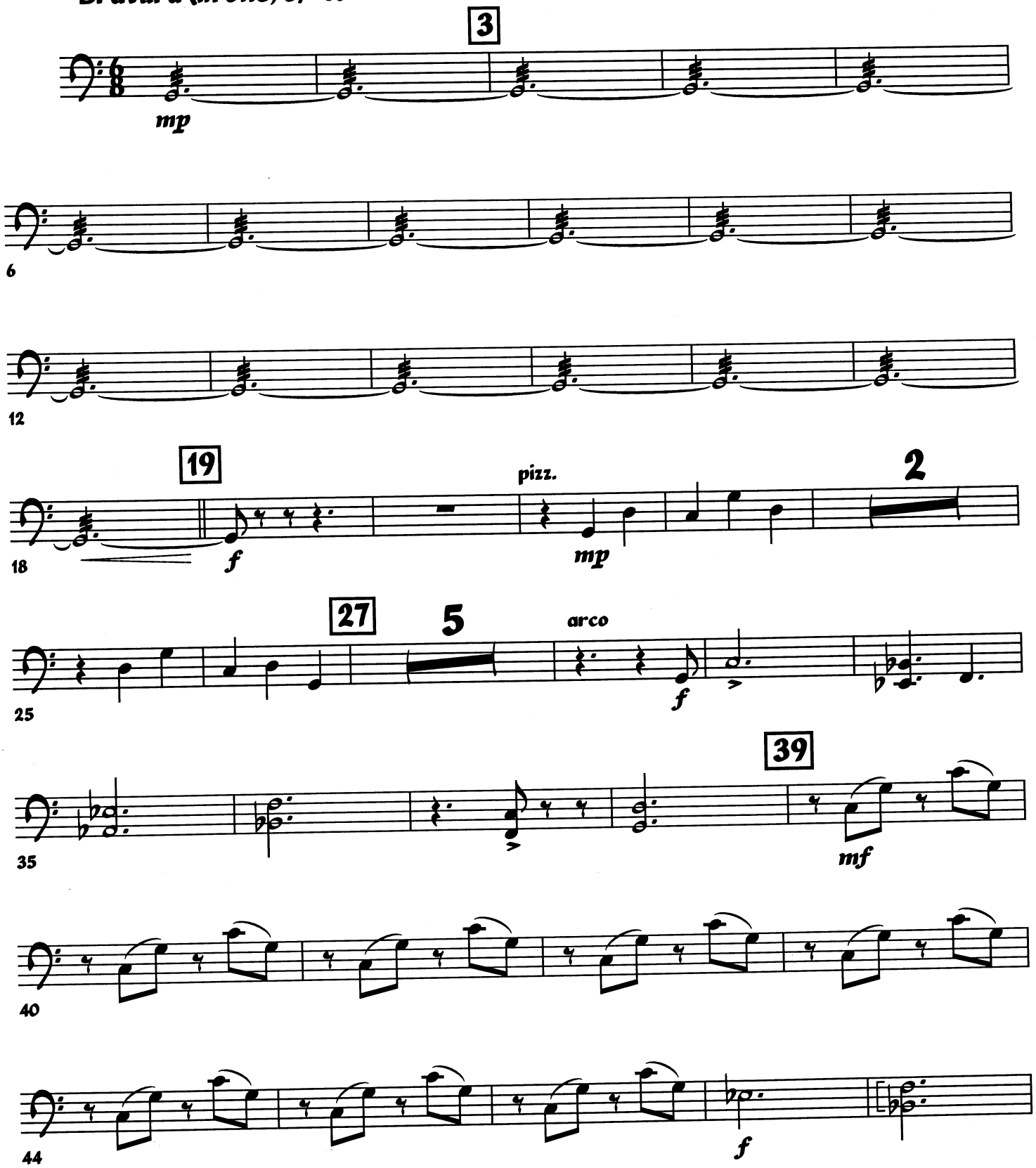

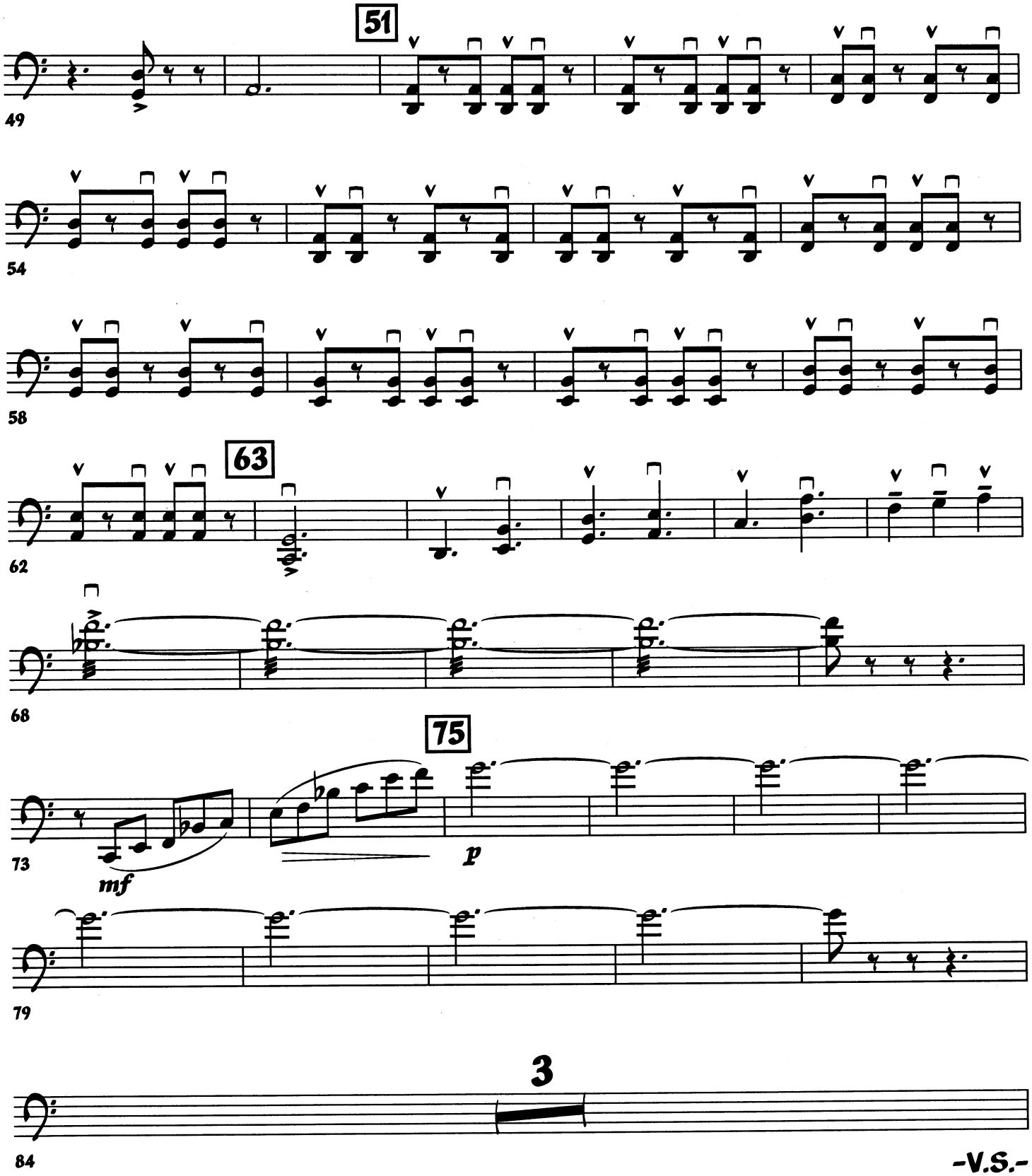

-V.S.-

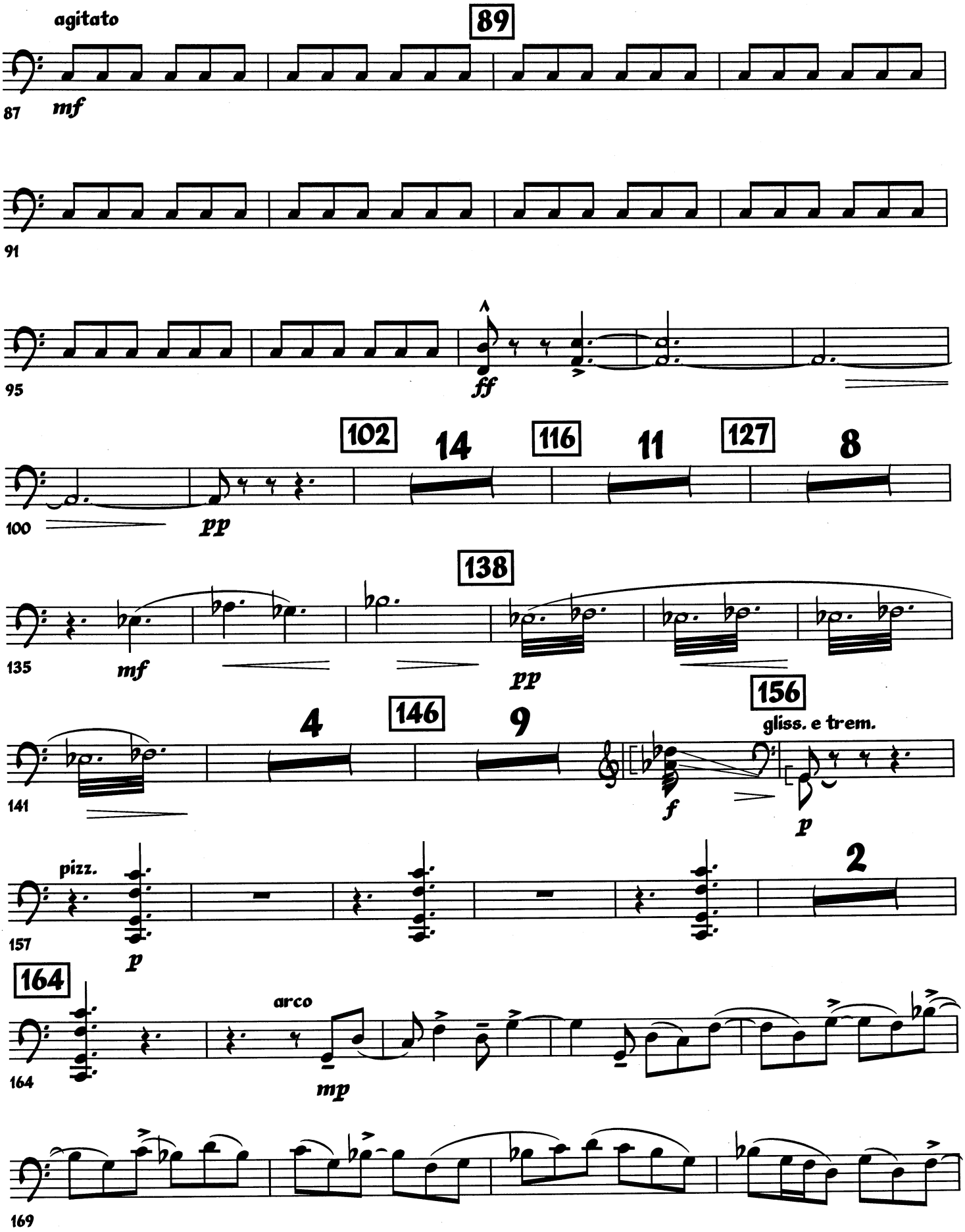
agitato
89
87
mf
91
95
ff
100
pp
102
14
116
11
127
8
135
mf
138
pp
141
4
146
9
f
156
gliss. e trem.
p
pizz.
157
p
2
164
arco
164
mp
169

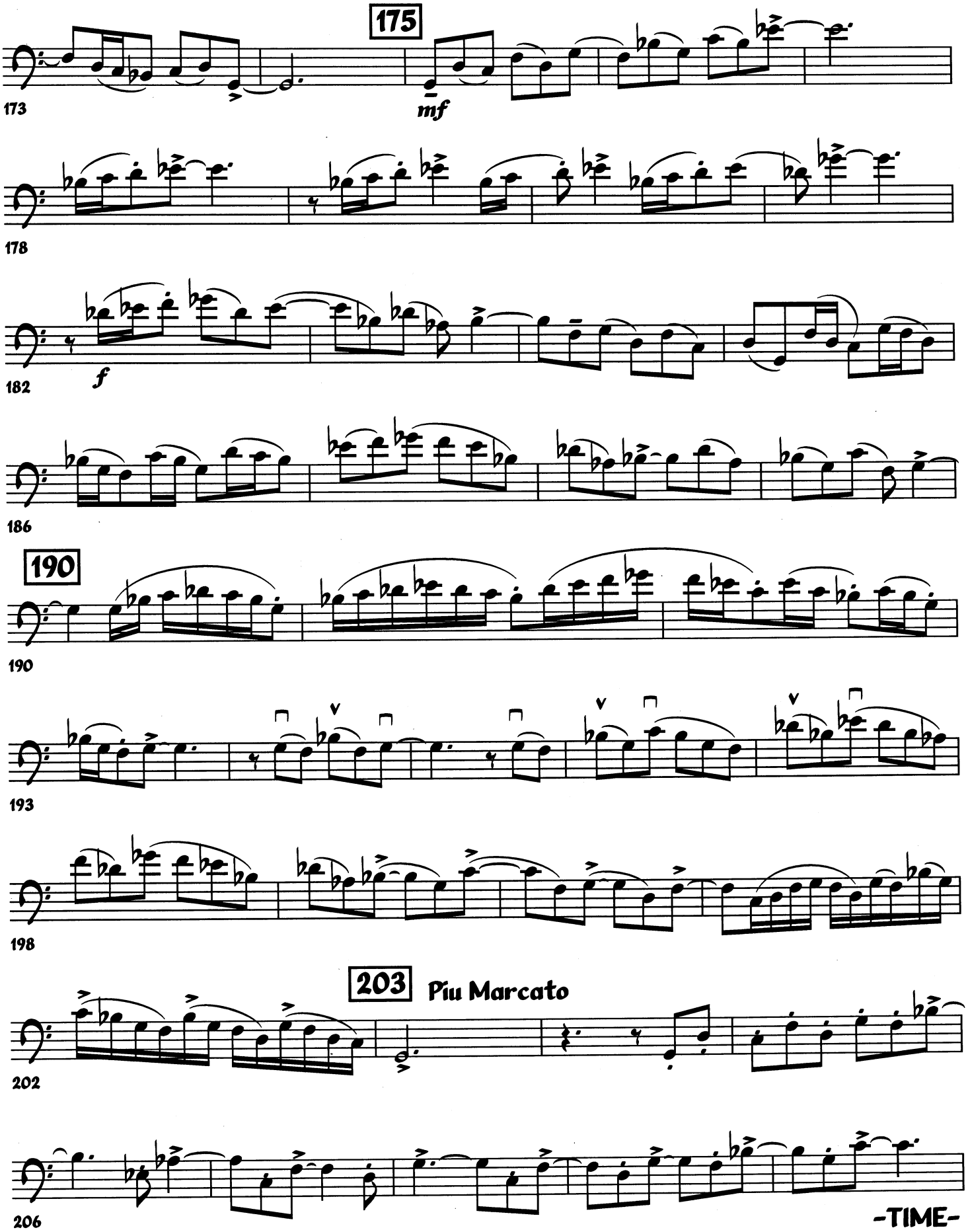
175
173
mf
178
182
f
186
190
190
193
198
203
Piu Marcato
202
206
-TIME-

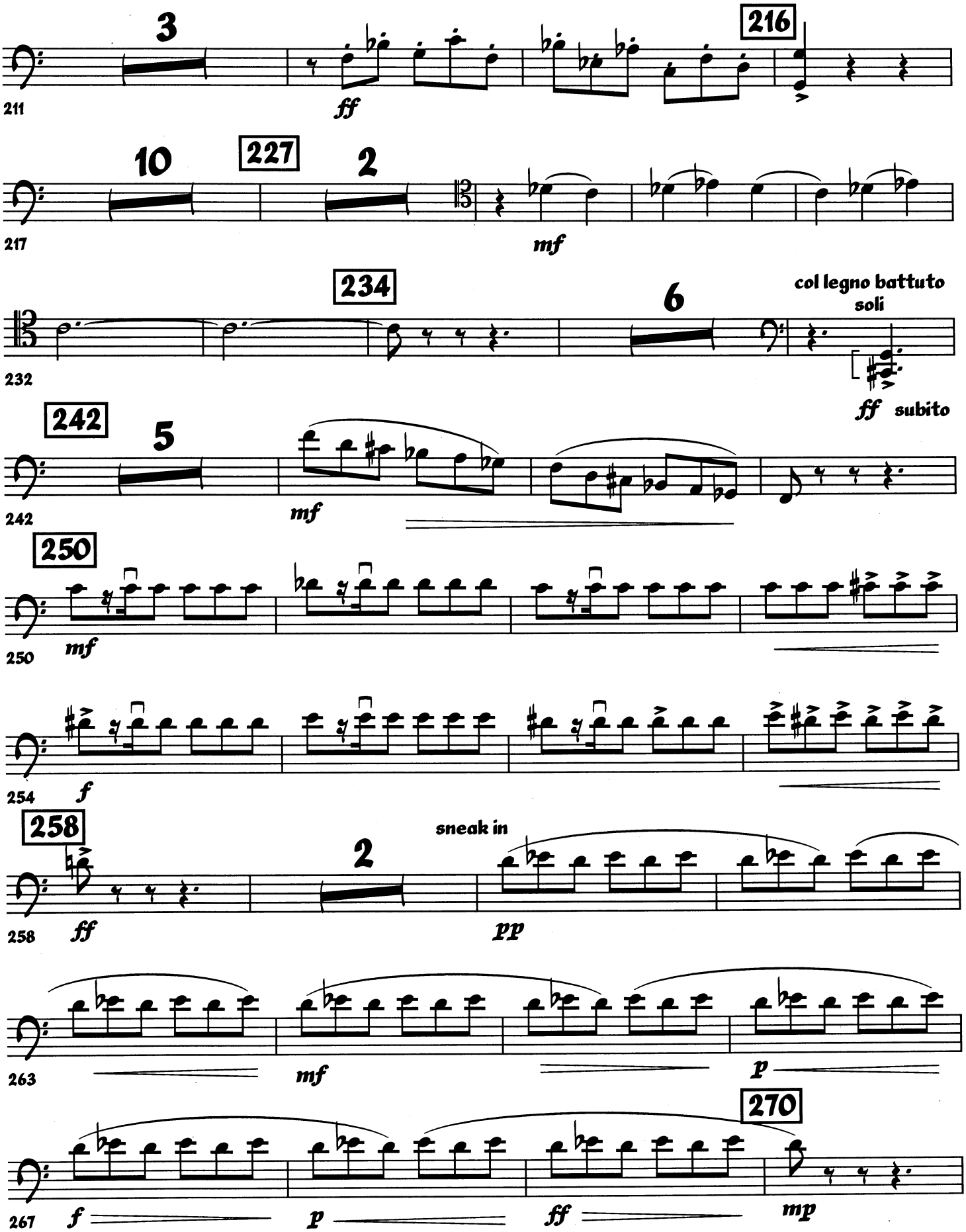
3
216
211
ff
10
227
2
217
mf
234
6
col legno battuto
soli
232
ff subito
242
5
242
mf
250
250
mf
254
f
258
2
sneak in
258
ff
pp
263
mf
p
270
267
f
p
ff
mp

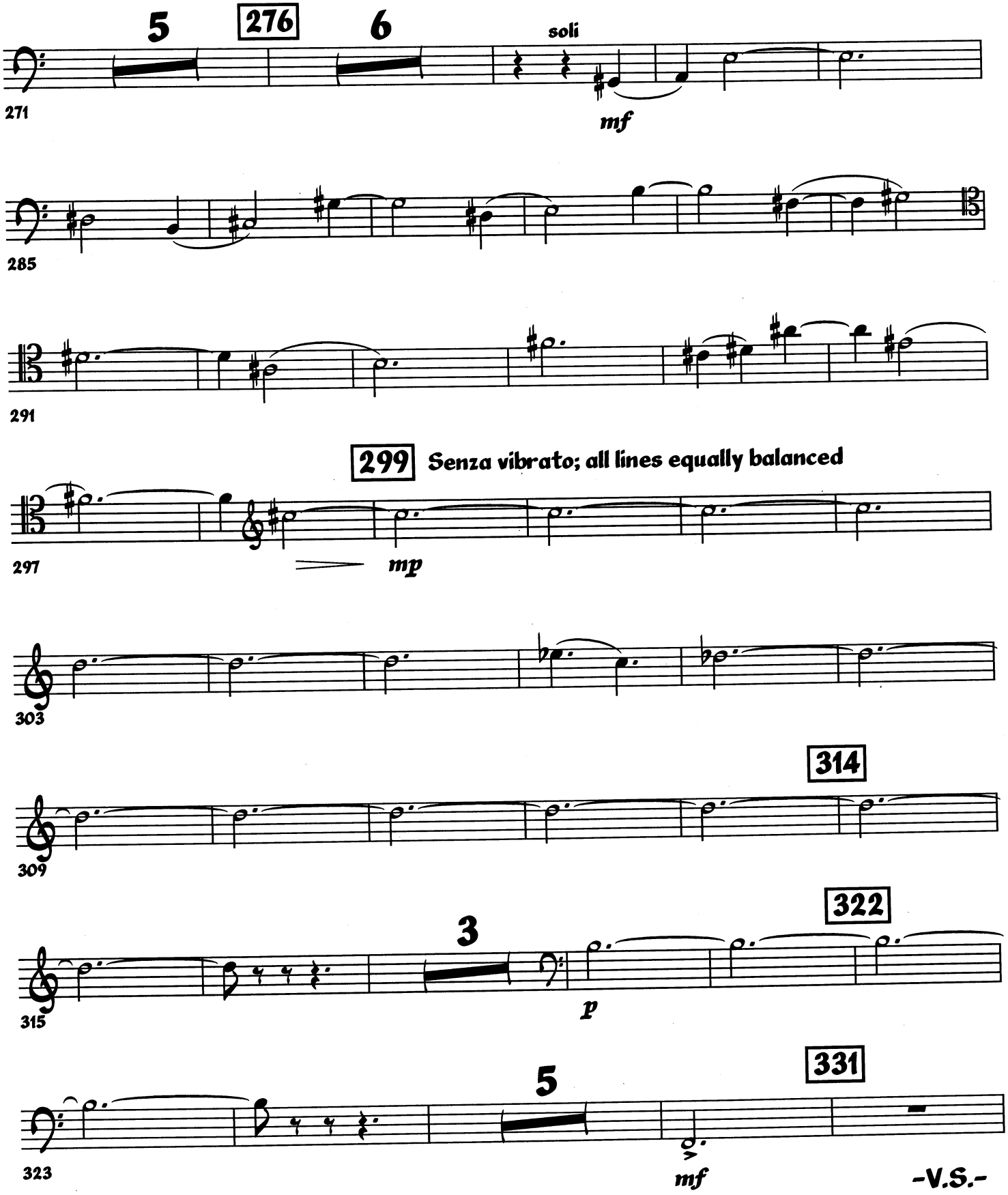
5
276
6
soli
mf
271
285
291
299
Senza vibrato; all lines equally balanced
297
mp
303
309
314
3
322
315
p
5
331
323
mf

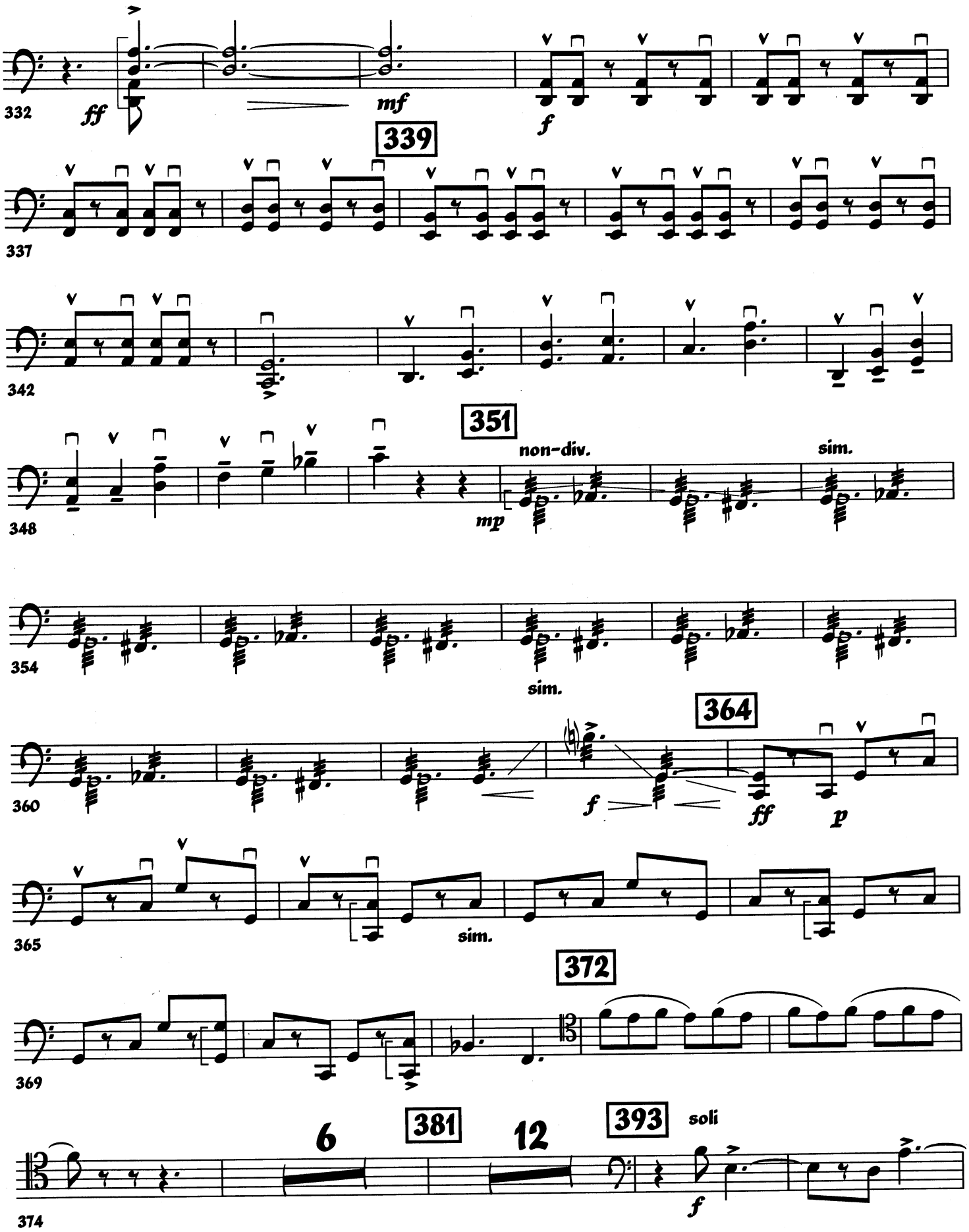
332
ff
mf
f
339
337
342
351
non-div.
sim.
348
mp
354
sim.
364
360
f
ff
p
365
sim.
372
369
381
6
12
393
soli
374
f

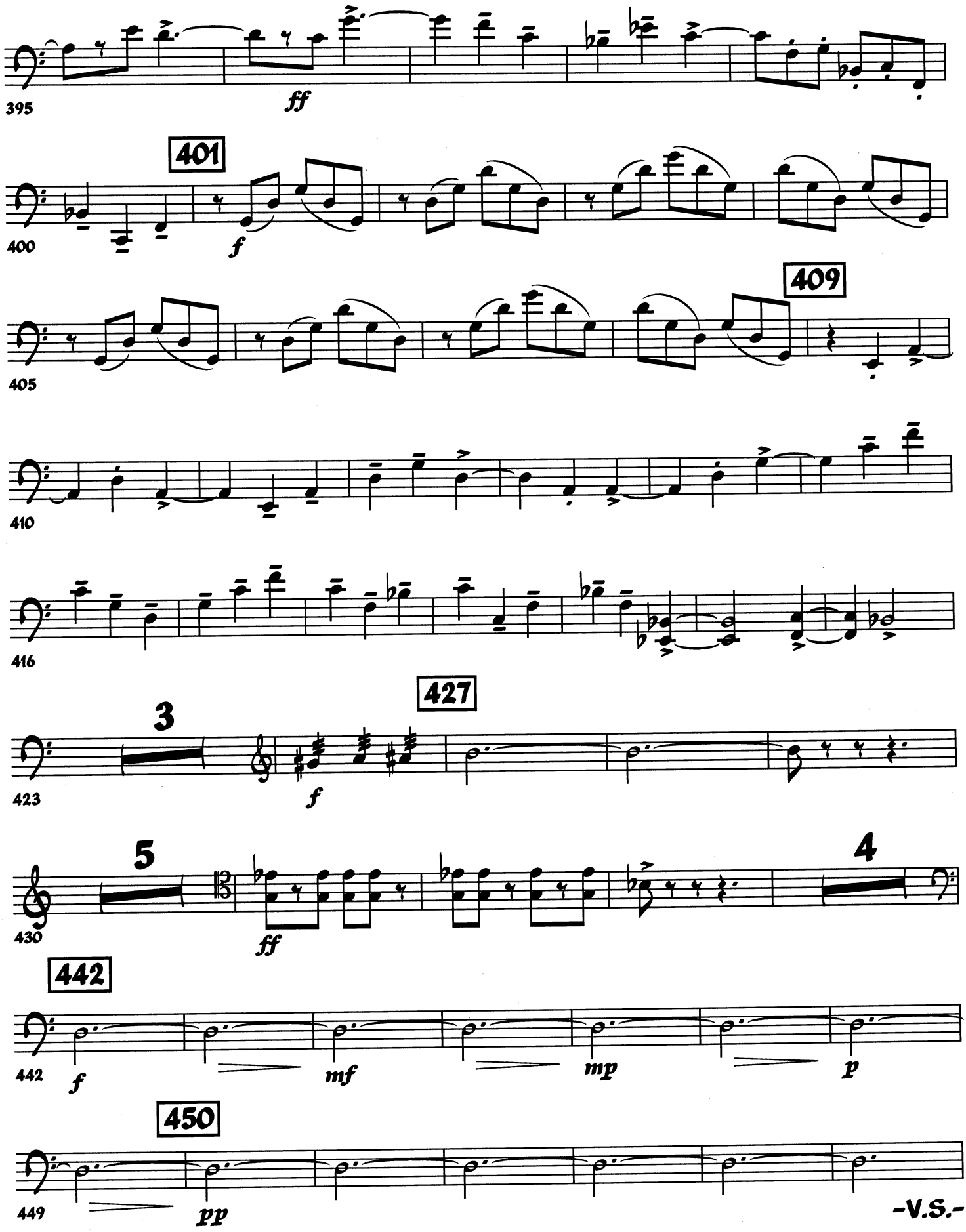
395
ff
401
400
f
409
405
410
416
427
3
423
f
5
430
ff
4
442
442
f
mf
mp
p
450
449
pp

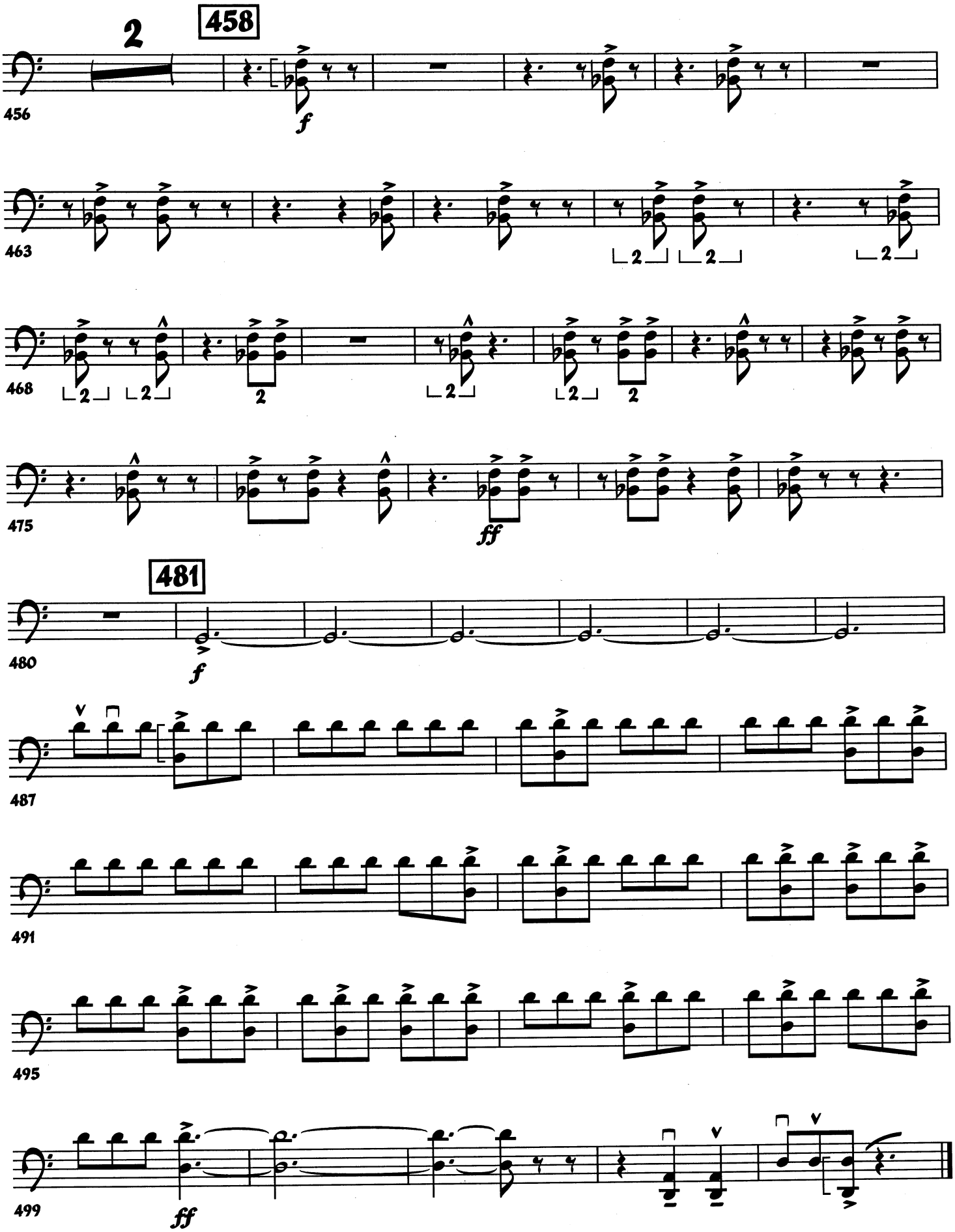
2
458
456
f
463
468
475
ff
481
480
f
487
491
495
499
ff