String Bass

BIRDS OF THUNDER

String Bass

BIRDS OF THUNDER

- MSgt John Bliss

Bravura (in one) 𝅗𝅥. = 60

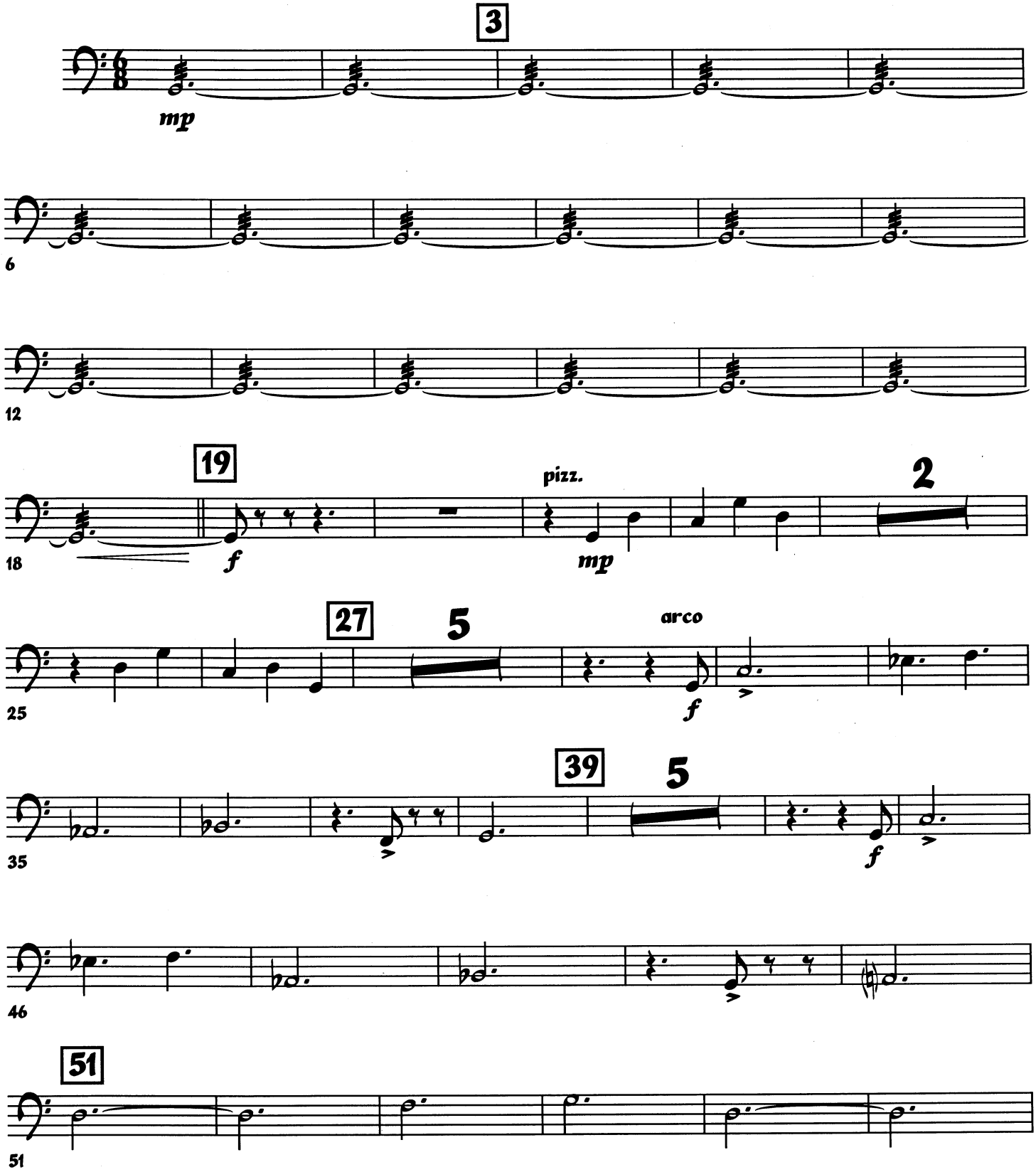

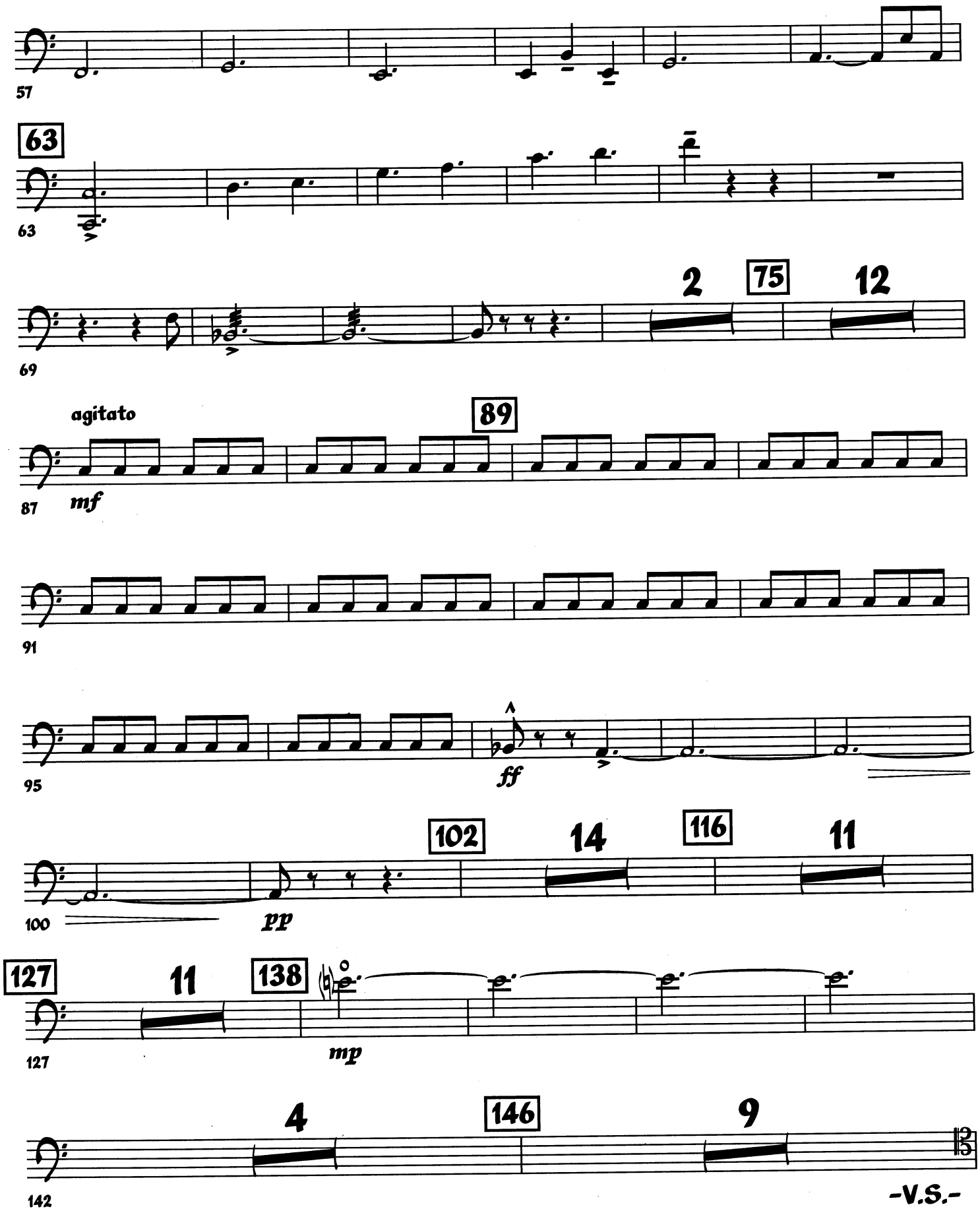
57
63
63
69
2
75
12
agitato
89
87
mf
91
95
ff
100
pp
102
14
116
11
127
11
138
127
mp
4
146
9
142
-V.S.-

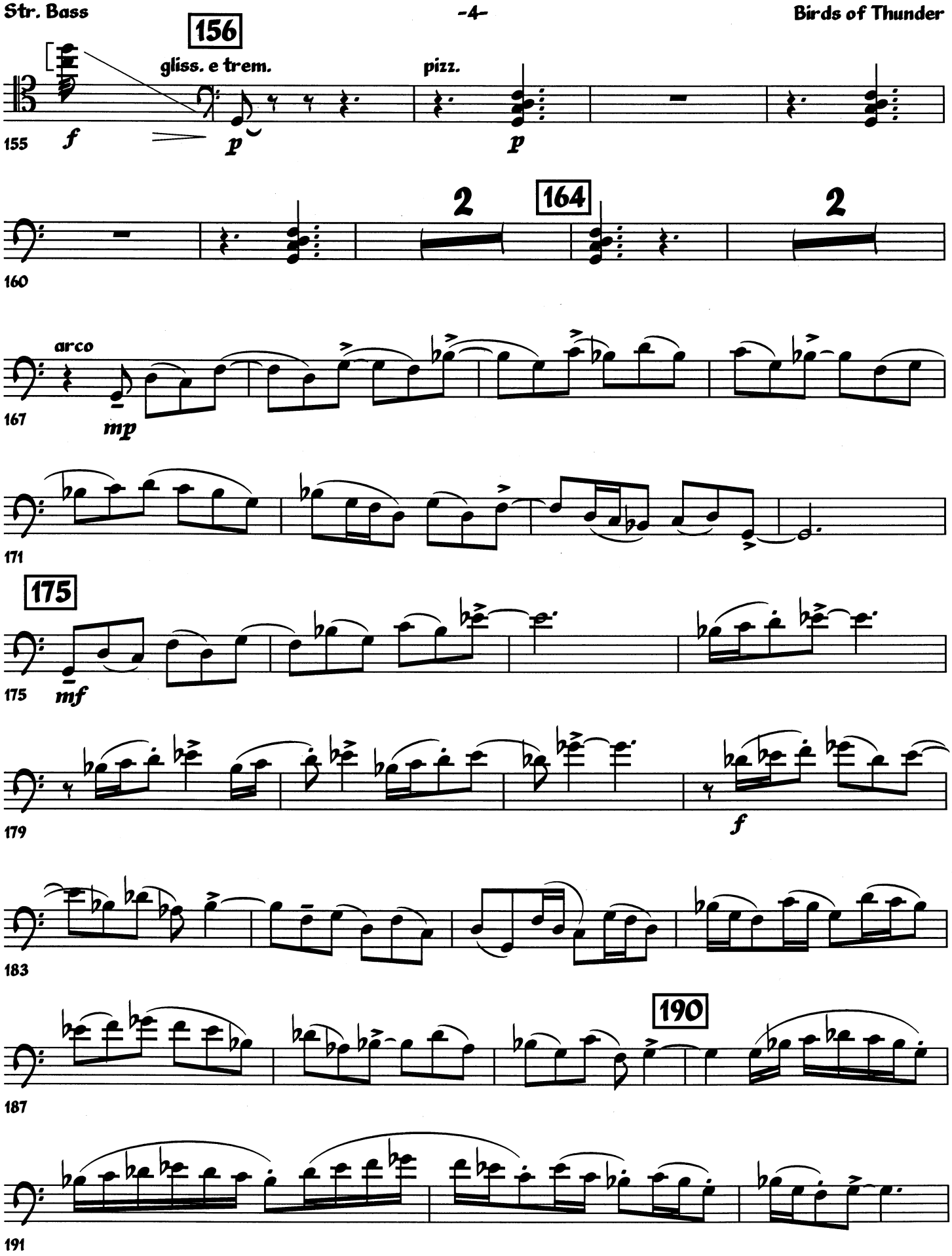
156
gliss. e trem.
pizz.
155
f
p
p
2
164
2
160
arco
167
mp
171
175
175
mf
179
f
183
190
187
191

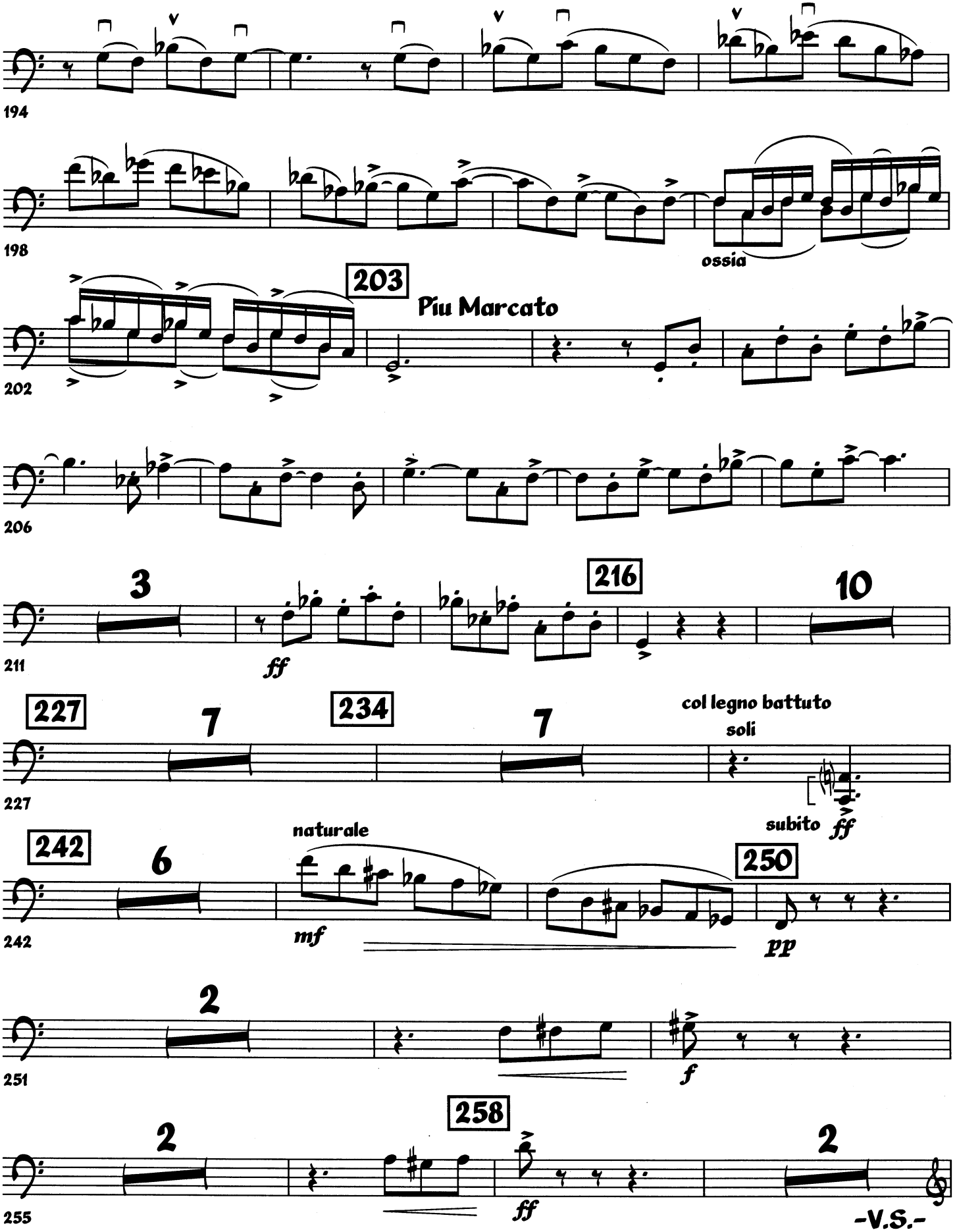
194
198
ossia
203
Piu Marcato
202
206
211
3
ff
216
10
227
7
234
7
col legno battuto
soli
227
subito ff
242
6
naturale
mf
250
242
pp
251
2
f
258
255
2
ff
2
-V.S.-

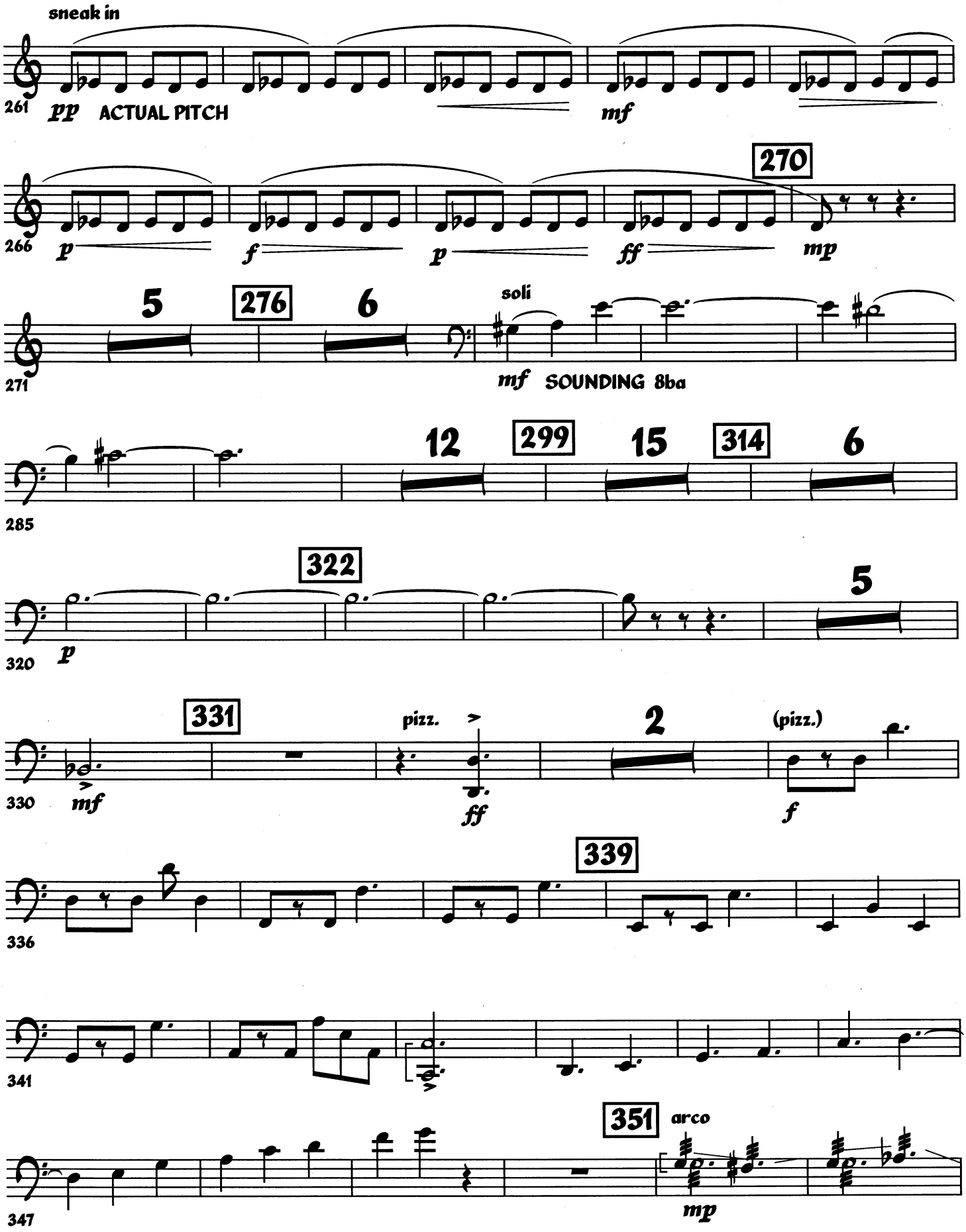
sneak in
261
pp
ACTUAL PITCH
mf
266
p
f
p
ff
270
mp
271
5
276
6
soli
mf
SOUNDING 8ba
285
12
299
15
314
6
320
p
322
5
330
mf
331
pizz.
ff
2
(pizz.)
f
336
339
341
347
351
arco
mp

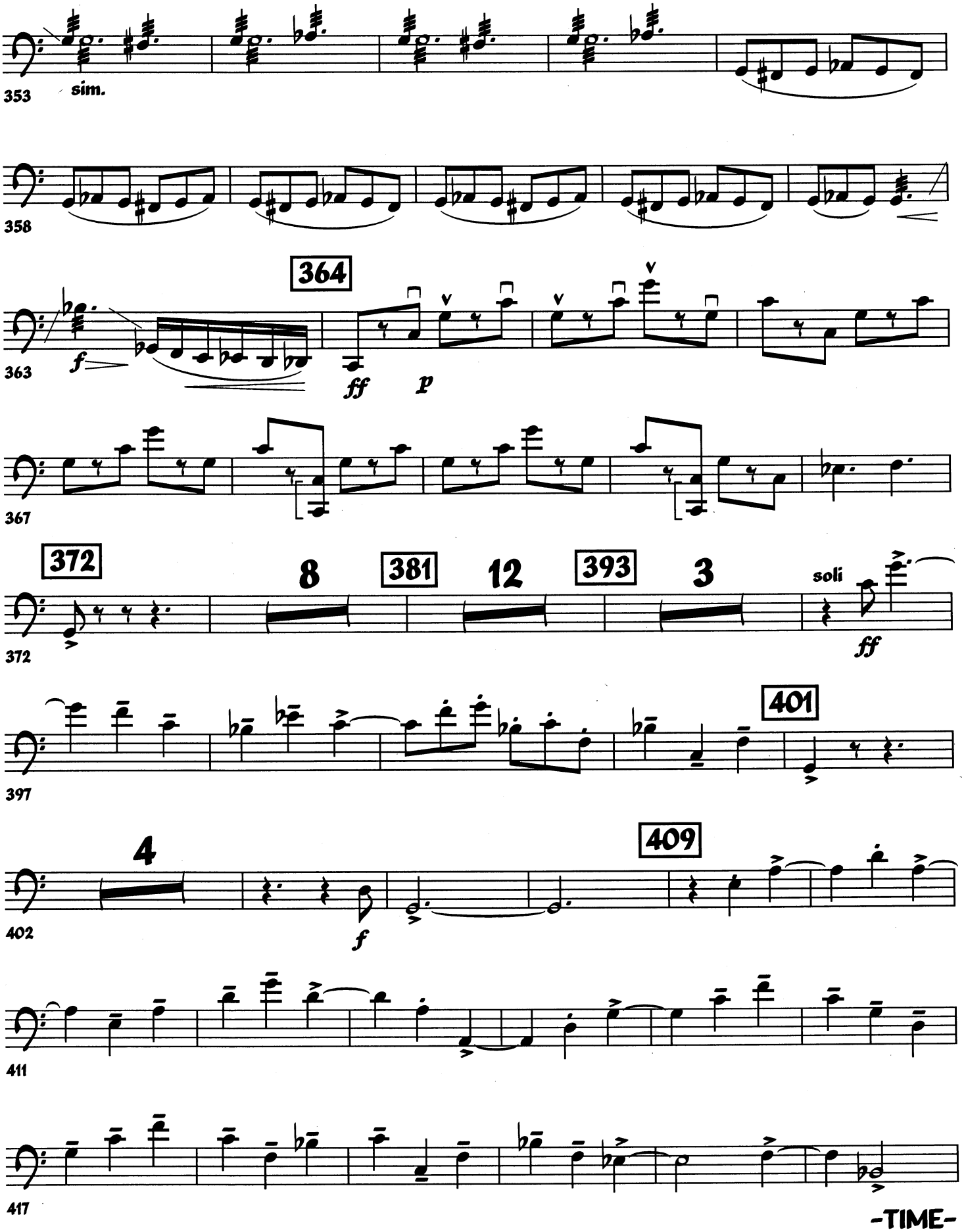
353
sim.
358
363
f
364
ff
p
367
372
8
381
12
393
3
soli
ff
397
401
402
4
f
409
411
417

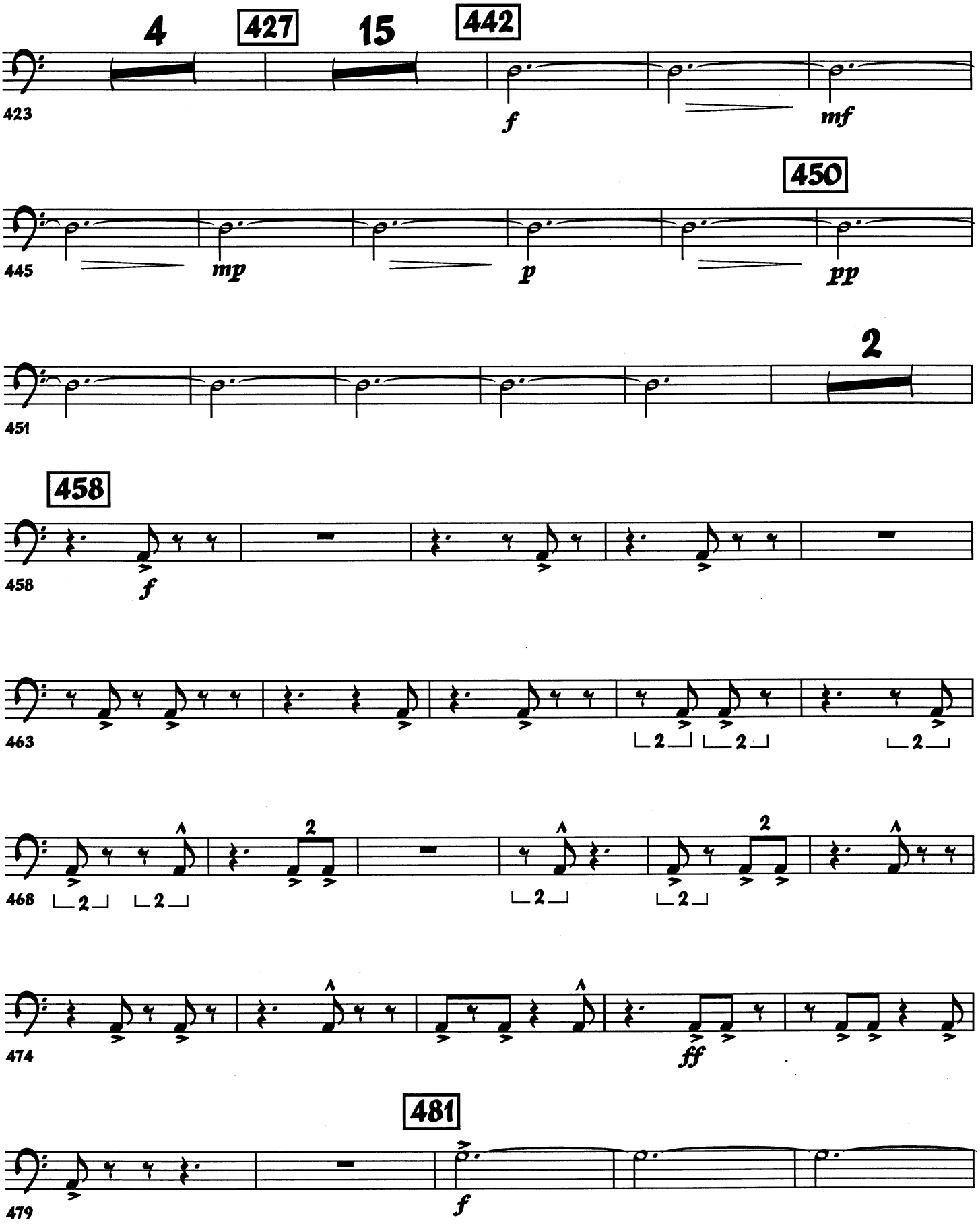
4
427
15
442
423
f
mf
450
445
mp
p
pp
2
451
458
458
f
463
2
2
2
468
2
2
2
2
2
474
ff
481
479
f

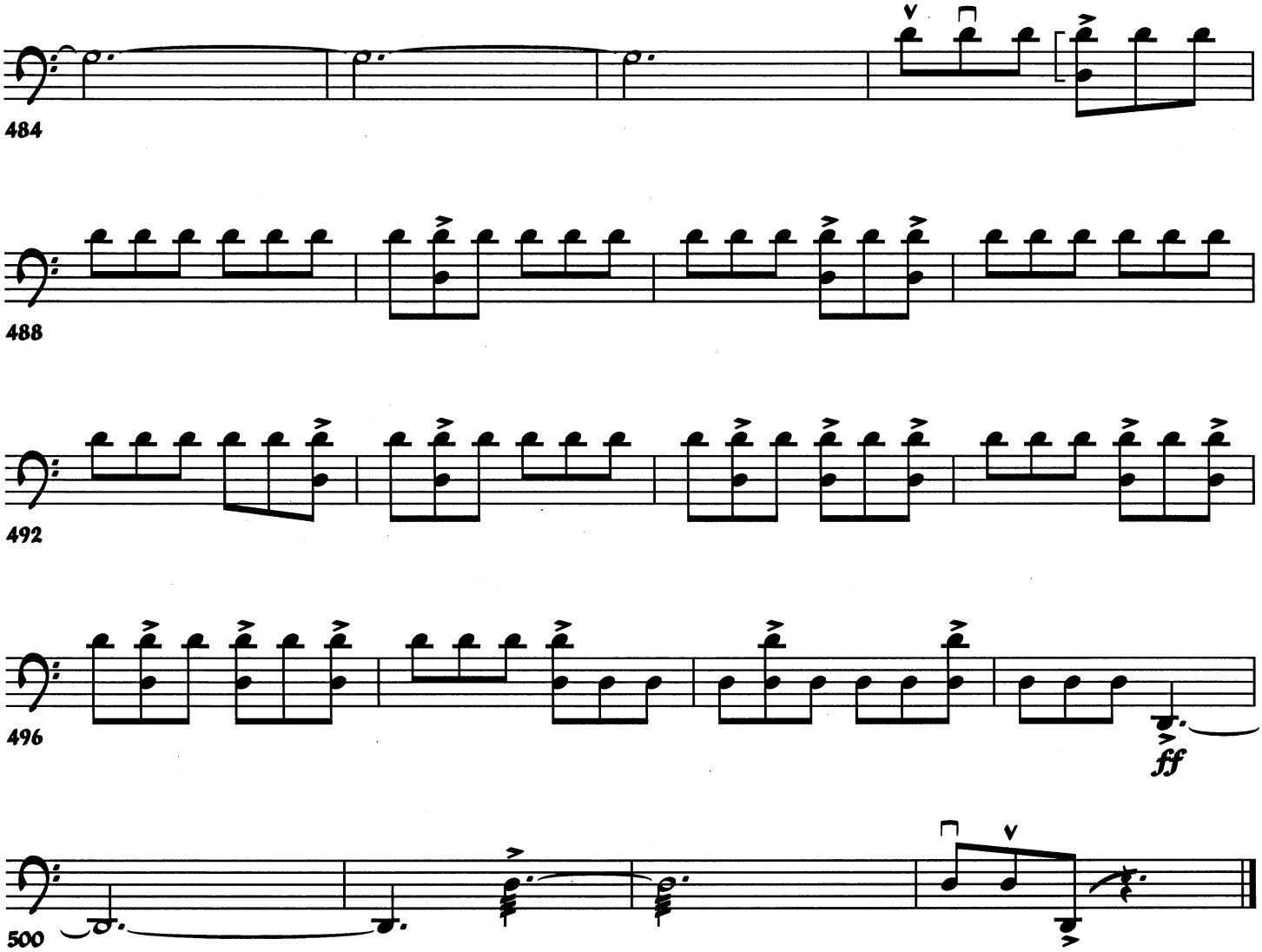
484
488
492
496
ff
500