BIRDS OF THUNDER

BIRDS OF THUNDER

- MSgt John Bliss

Bravura (in one) 𝅗𝅥. = 60

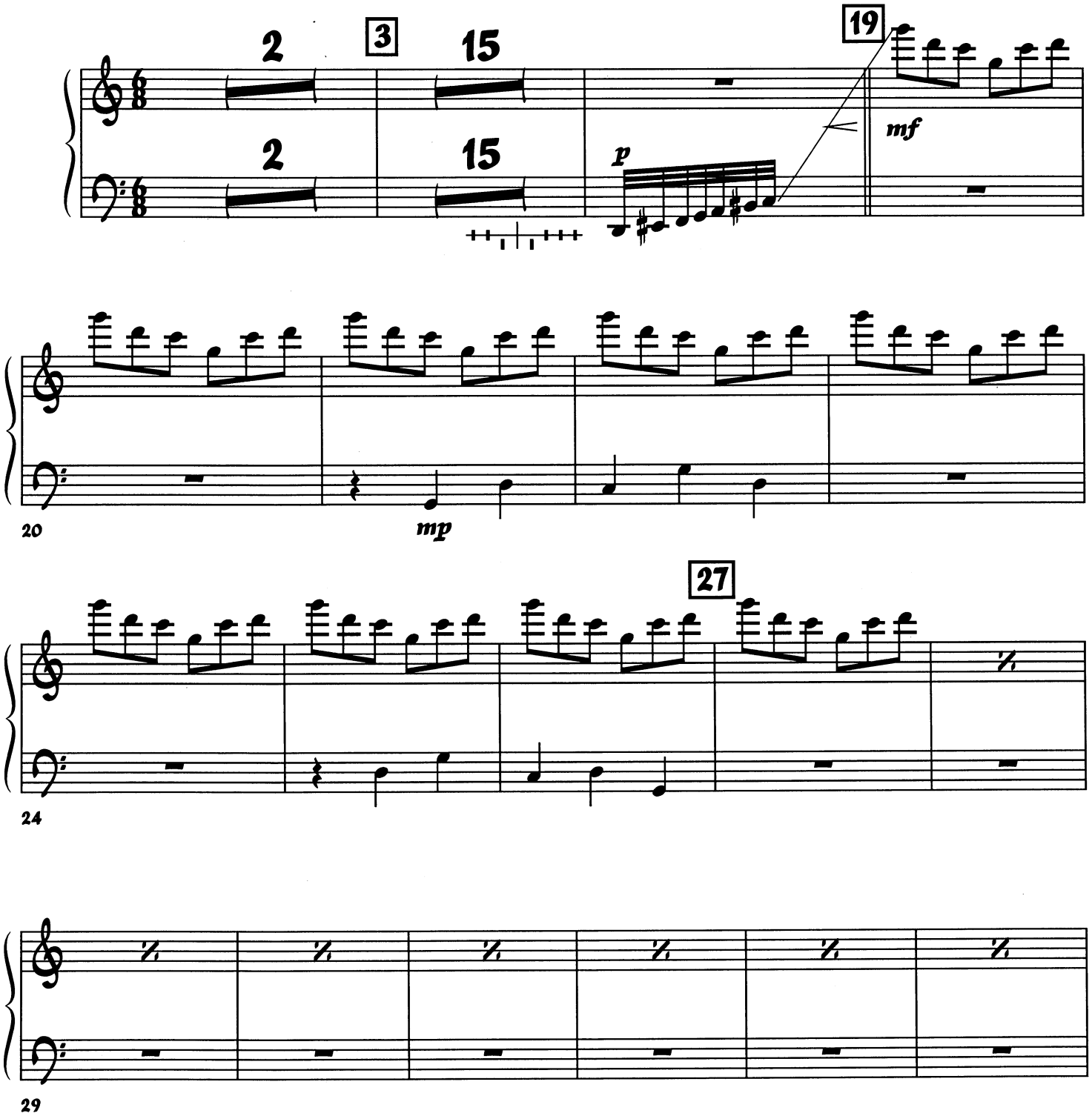

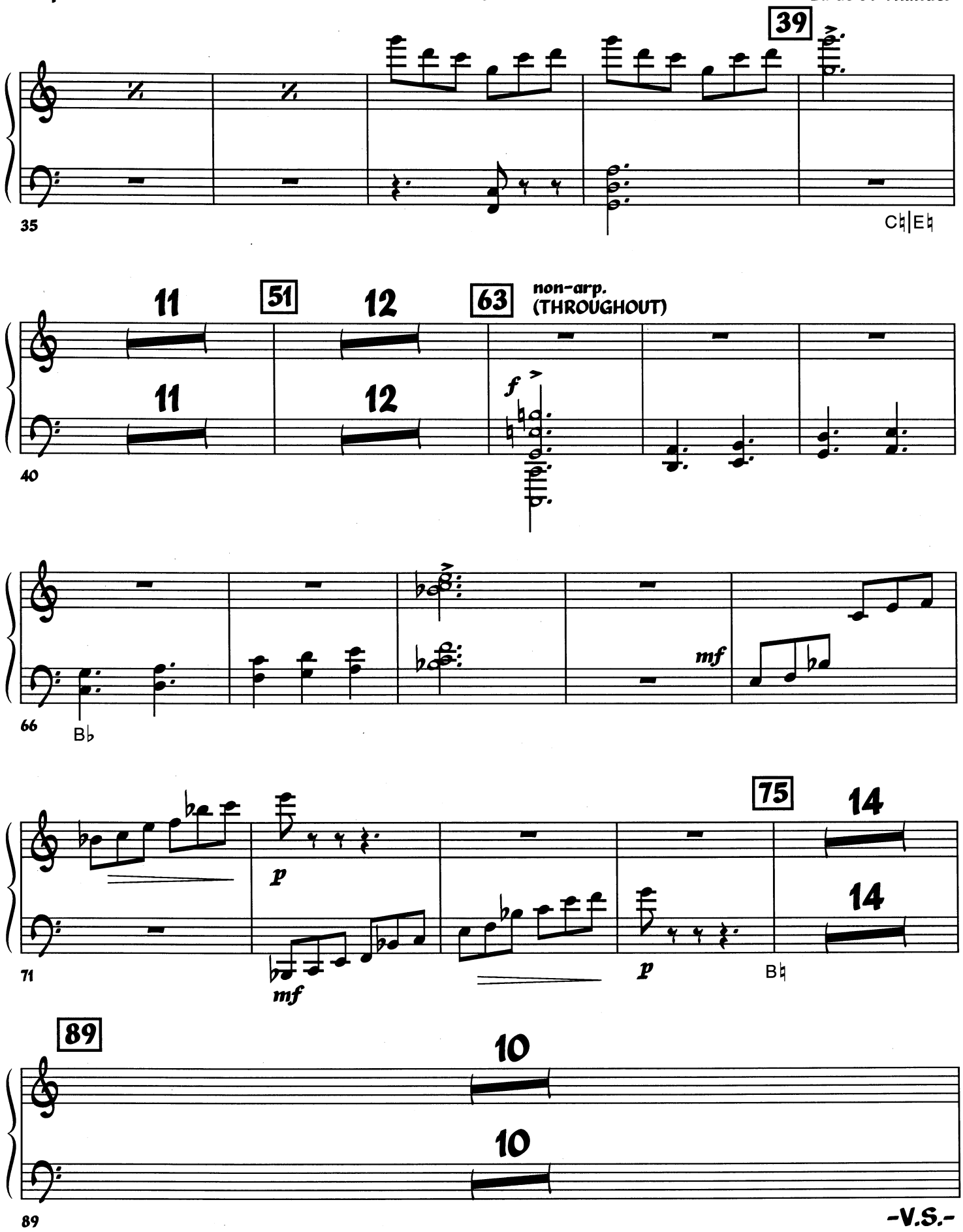
39
35
C♮|E♮
11
51
12
63
non-arp.
(THROUGHOUT)
11
12
f
40
mf
66
B♭
75
14
p
14
71
mf
p
B♮
89
10
10
89

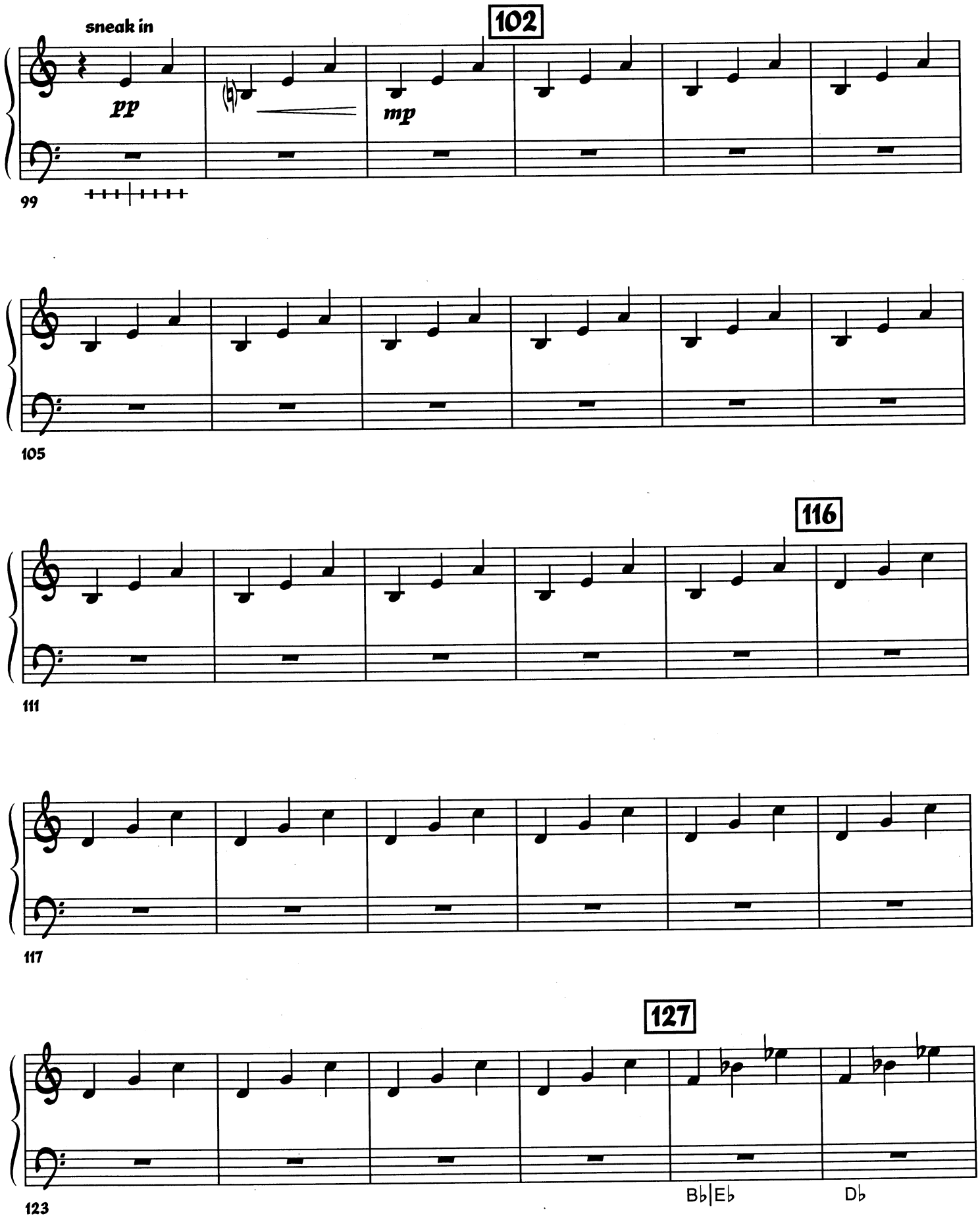
sneak in
102
pp
mp
99
105
116
111
117
127
123
Bb|Eb
Db

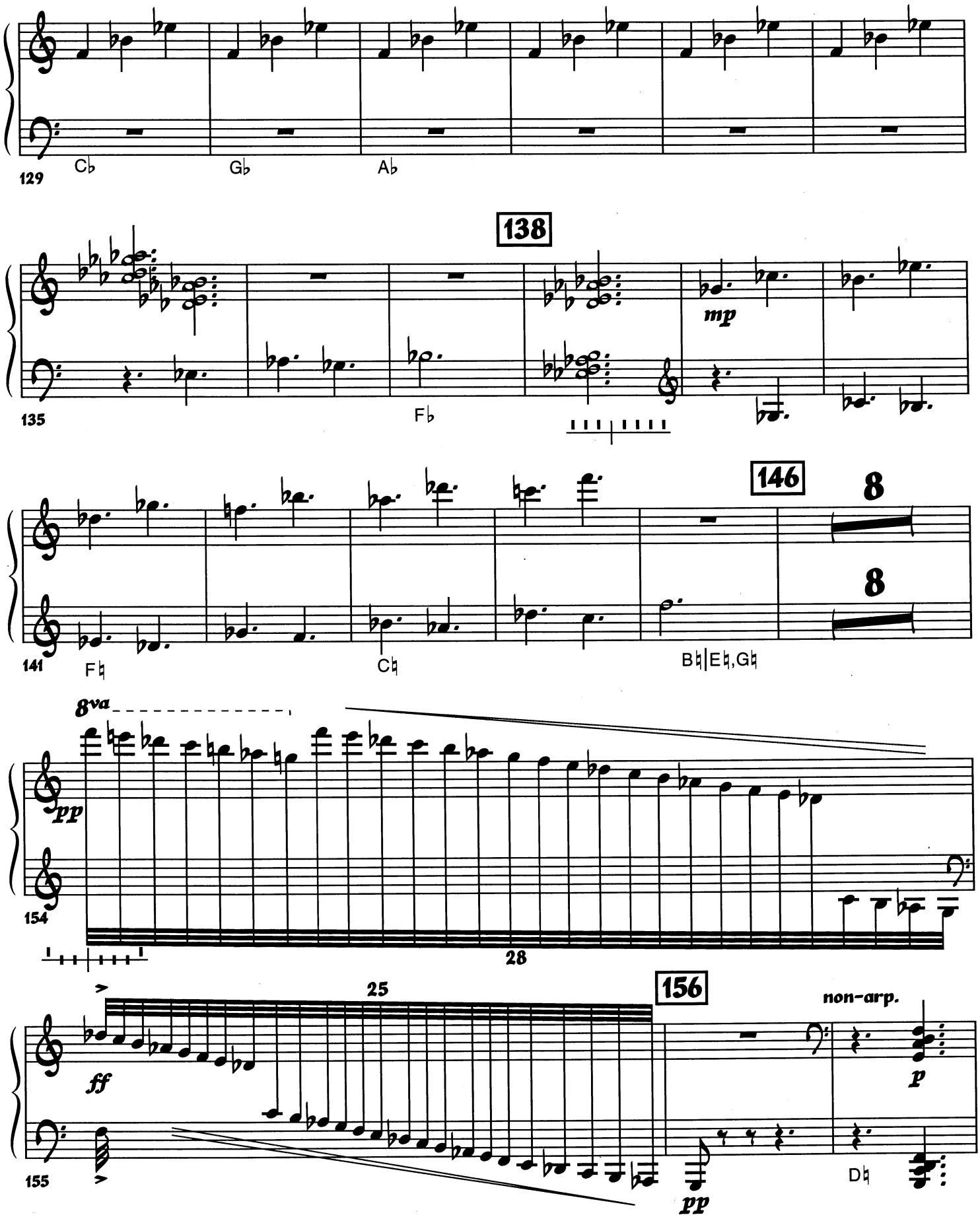
129
C♭
G♭
A♭
138
135
F♭
mp
146
8
8
141
F♮
C♮
B♮|E♮,G♮
8va
pp
154
28
25
156
non-arp.
ff
p
155
pp
D♮

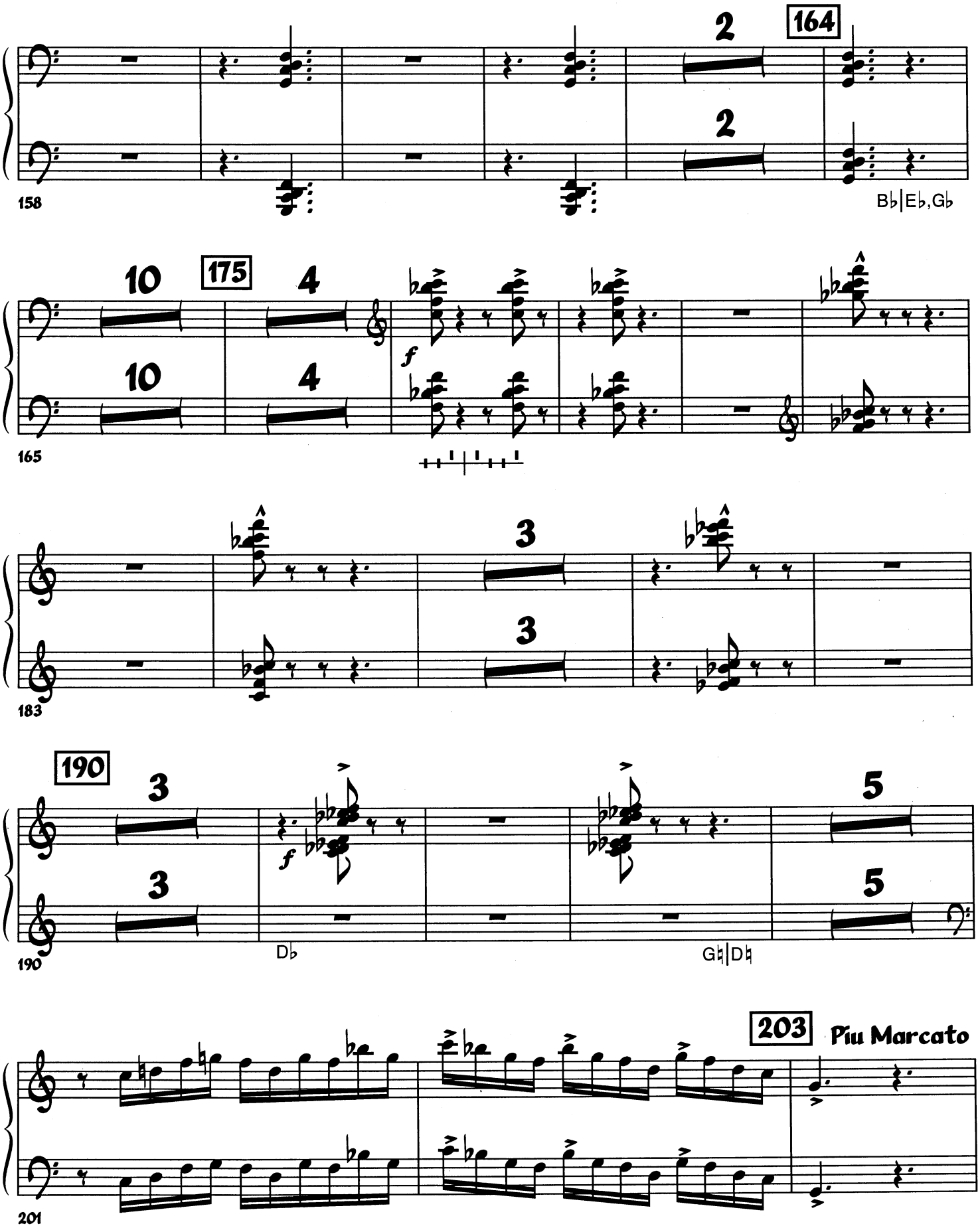
164
2
2
158
B♭|E♭,G♭
175
10
10
4
4
f
165
3
3
183
190
3
3
f
5
5
190
D♭
G♮|D♮
203
Più Marcato
201

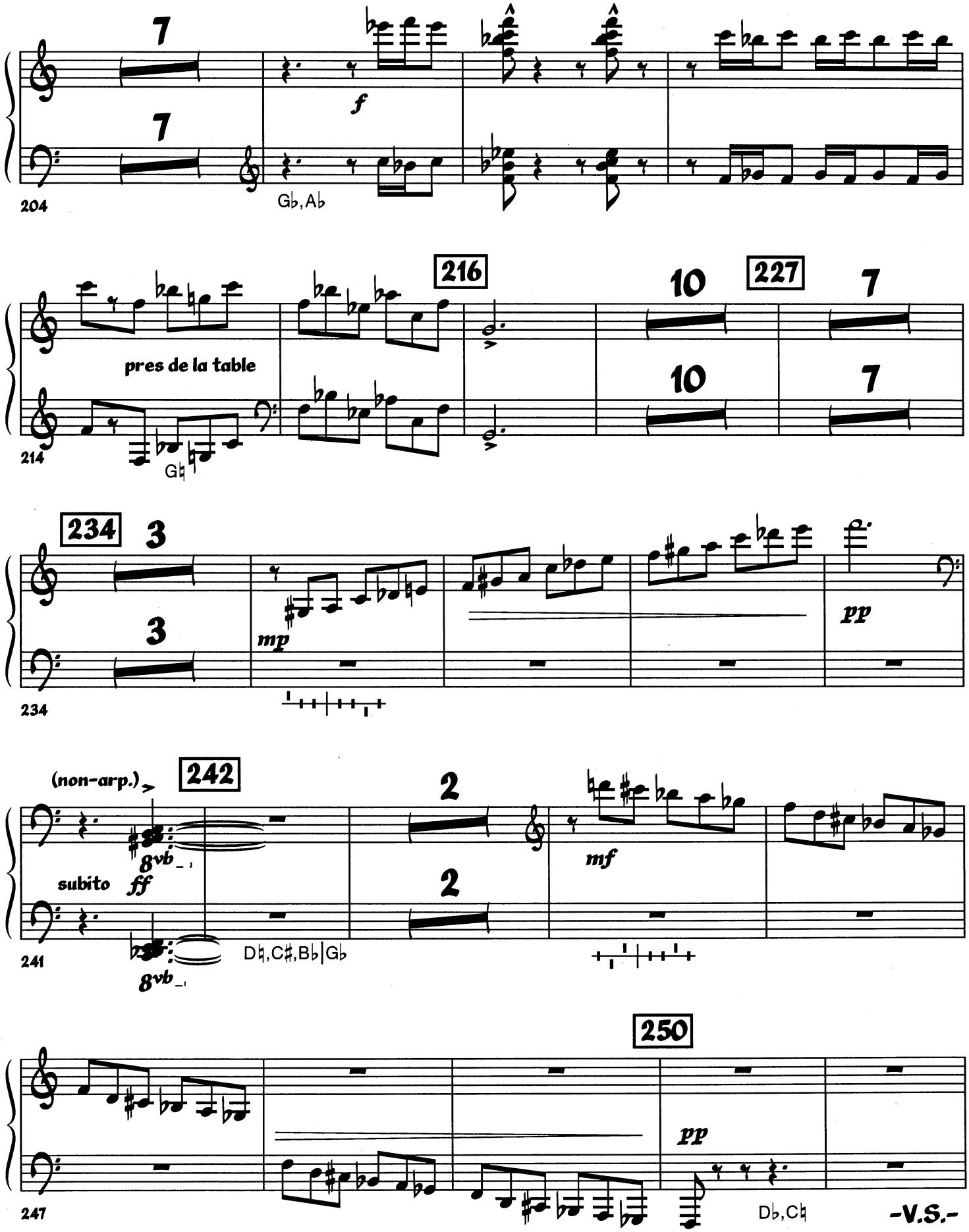
204
f
Gb,Ab
214
pres de la table
Gb
216
227
234
mp
pp
241
(non-arp.)
subito ff
8vb
Db,C#,Bb|Gb
242
mf
247
Db,Cb
250
pp

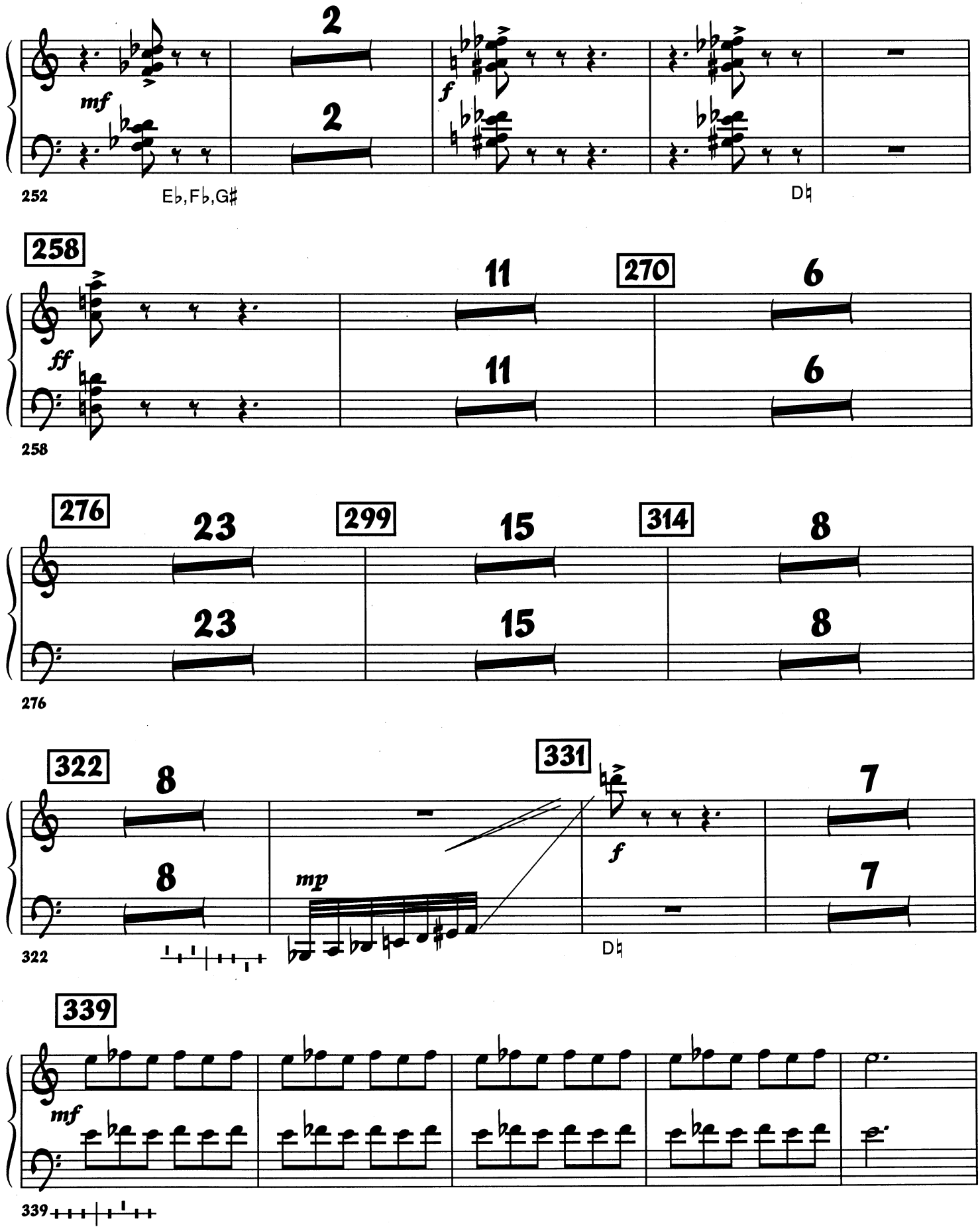
2
mf
2
f
252
E♭,F♭,G♯
D♮
258
11
270
6
ff
11
6
258
276
23
299
15
314
8
23
15
8
276
322
8
331
7
f
8
mp
7
322
D♮
339
mf
339

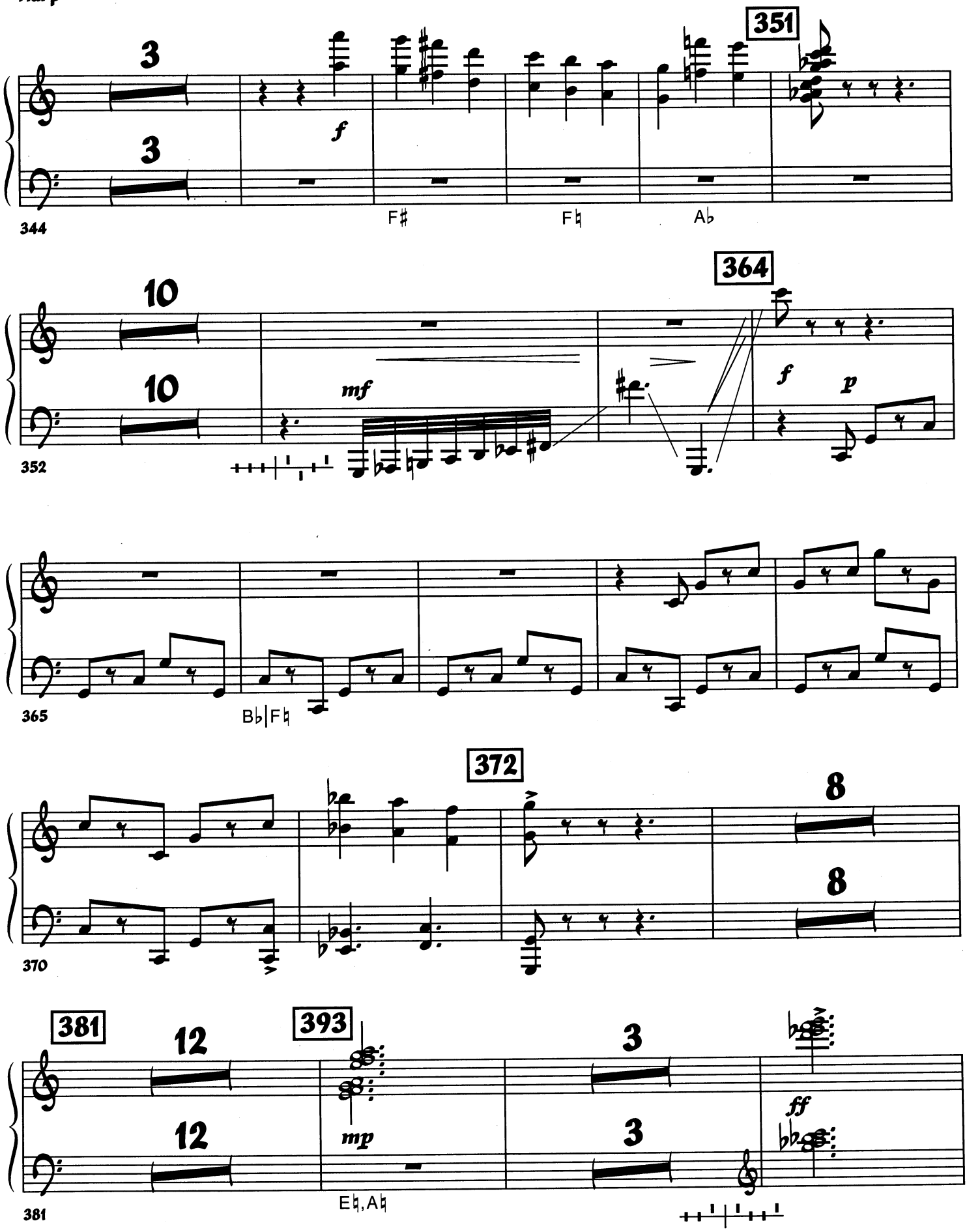
351
3
3
f
F♯
F♮
A♭
344
364
10
10
mf
f
p
352
365
B♭|F♮
372
8
8
370
381
12
12
393
3
3
mp
ff
E♮,A♮
381

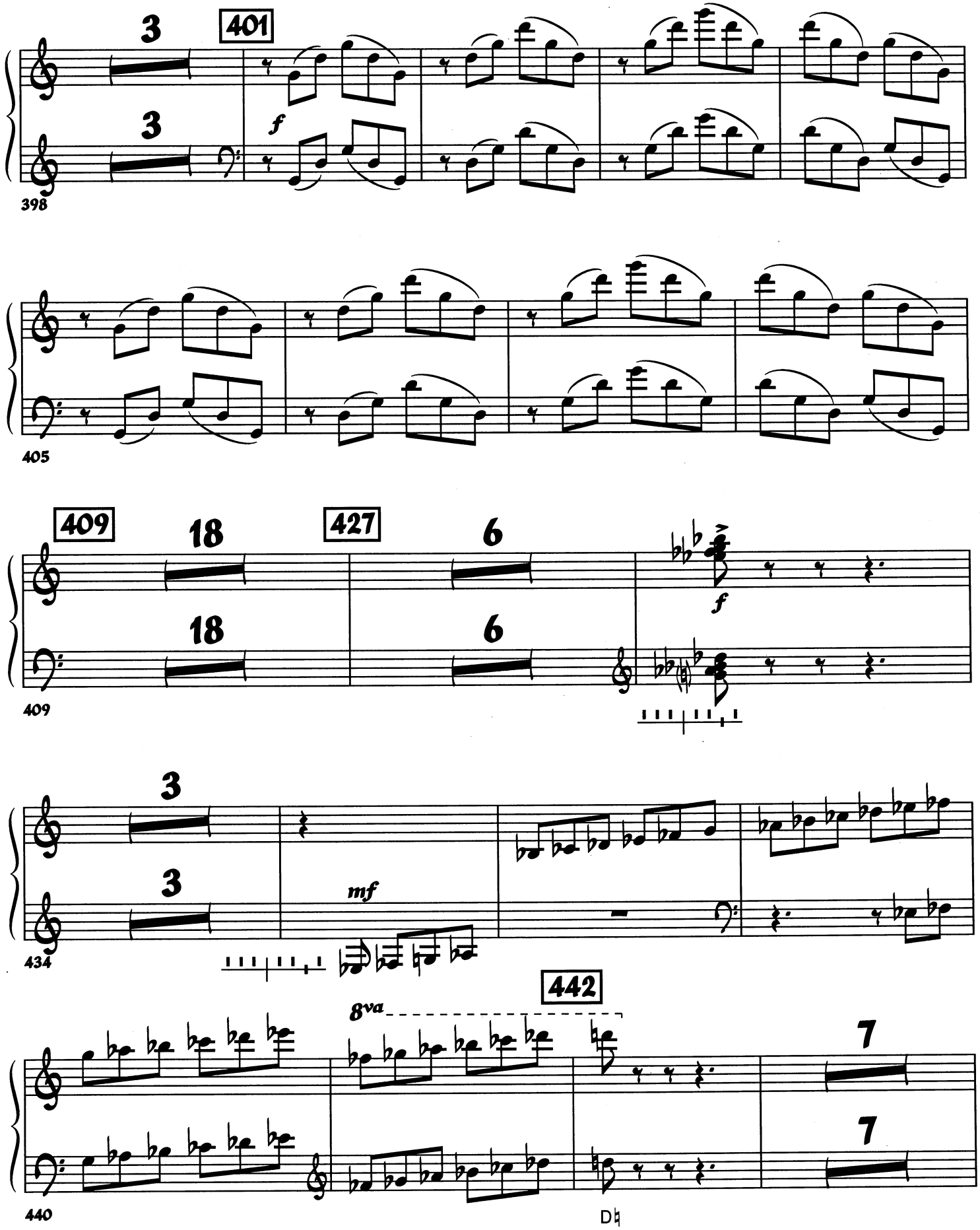
3
401
3
f
398
405
409
18
427
6
18
6
f
409
3
3
mf
434
442
8va
7
7
440
D♮

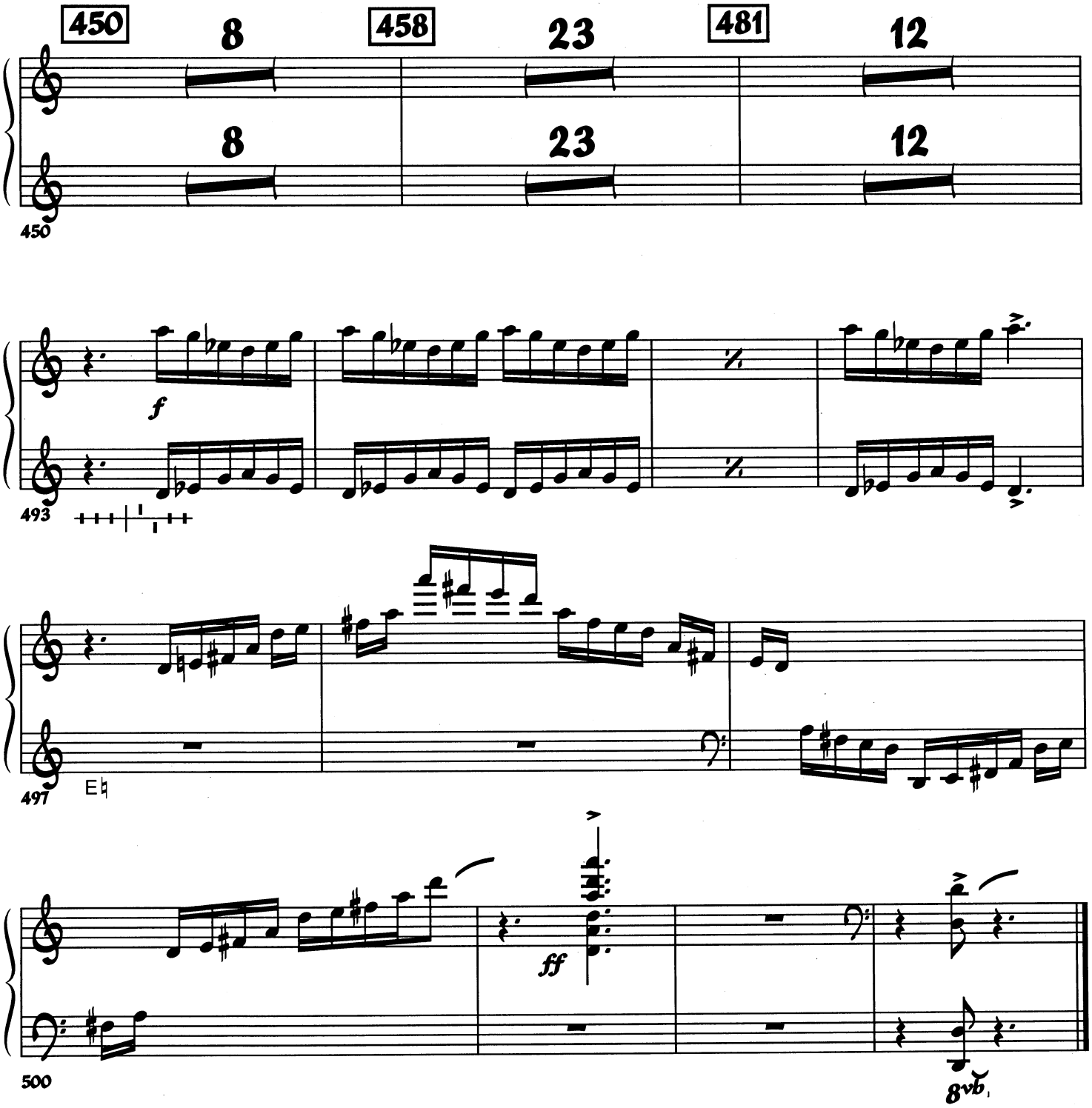
450
8
458
23
481
12
8
23
12
450
f
493
497
E♮
ff
500
8vb