Piano

# BIRDS OF THUNDER

- MSgt John Bliss

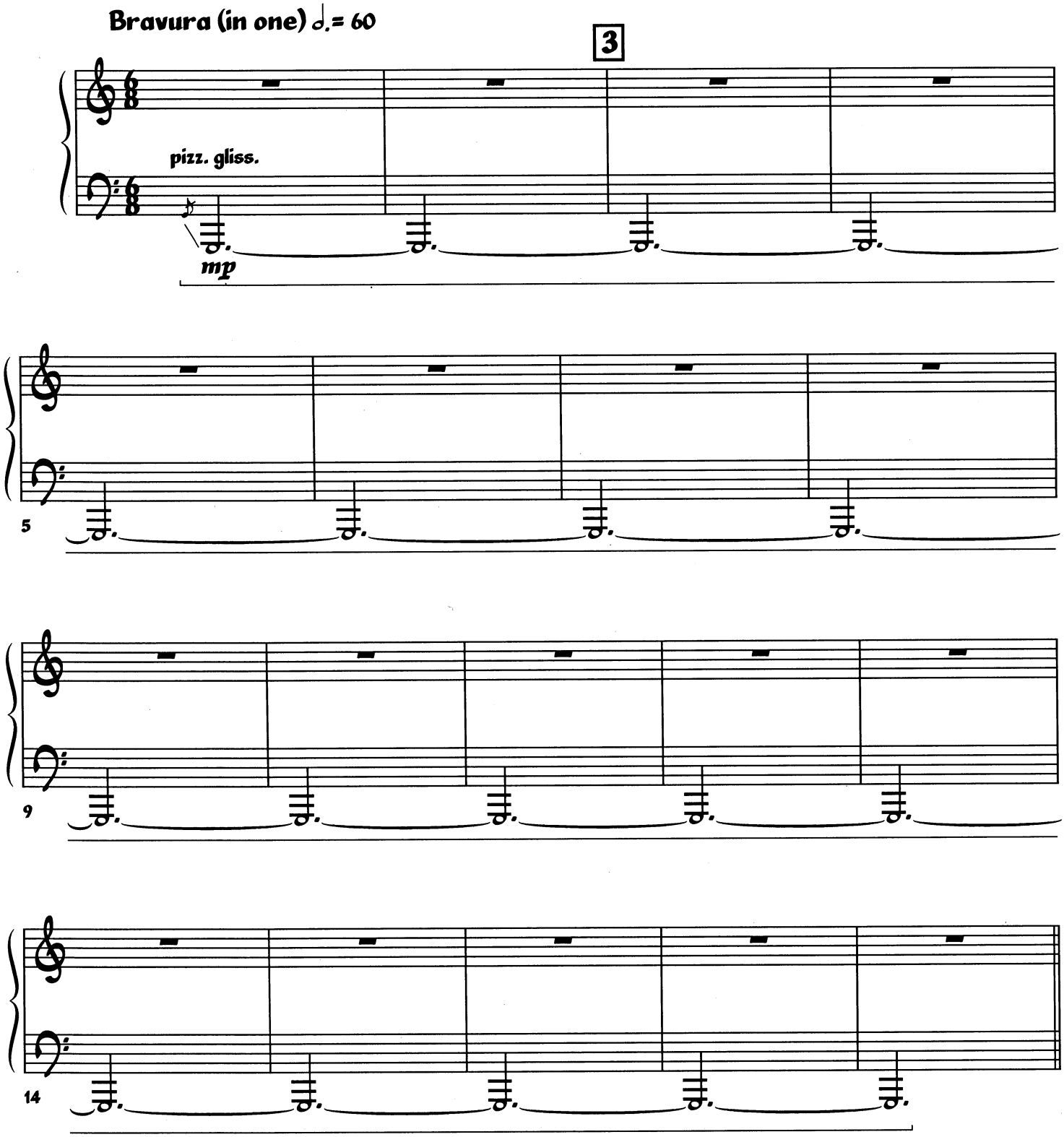


USAF Band, Washington, DC 20332

www.AF.mil

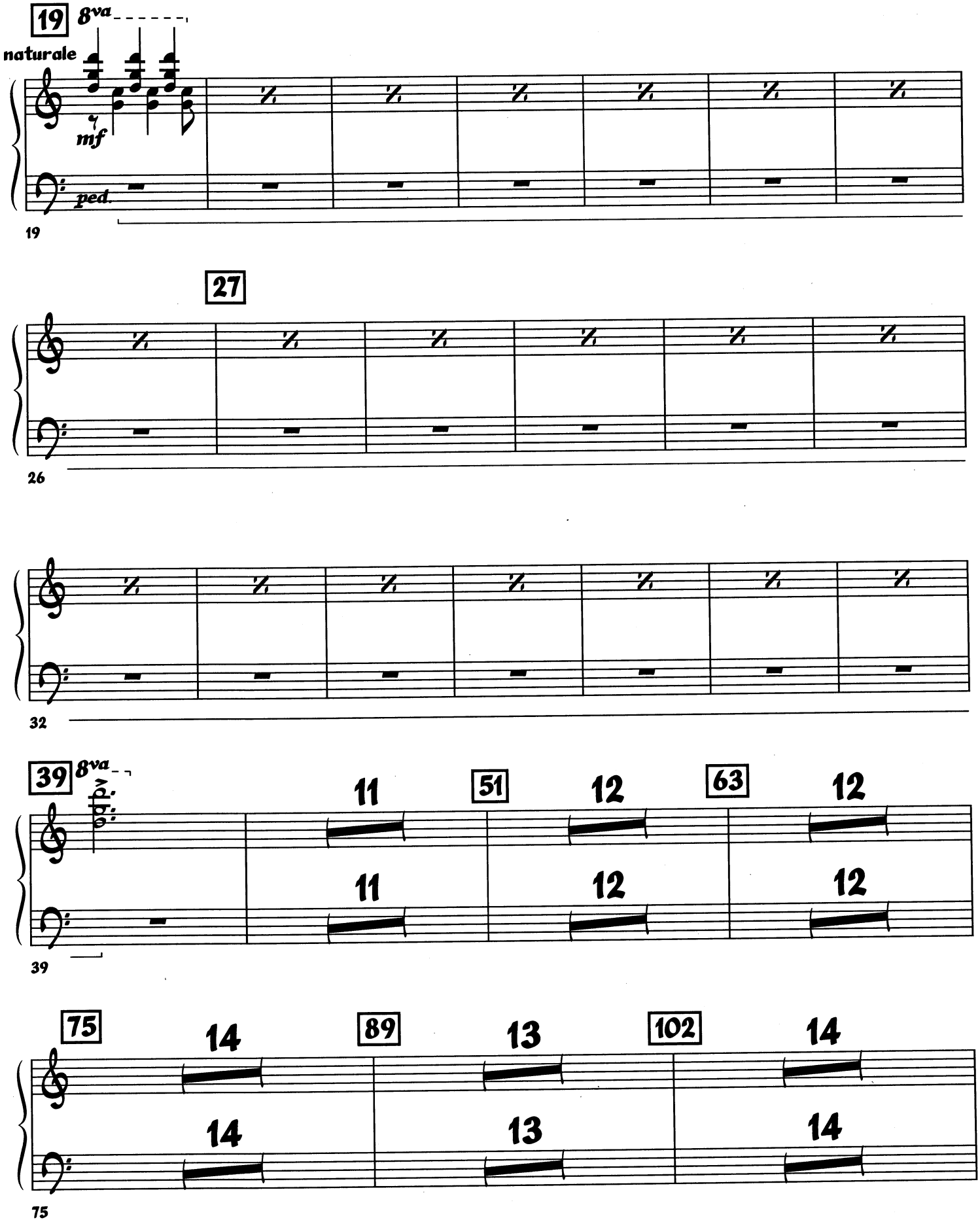
19
8va
naturale
mf
ped.
19
27
26
32
39
8va
11
51
12
63
12
11
12
12
39
75
14
89
13
102
14
14
13
14
75

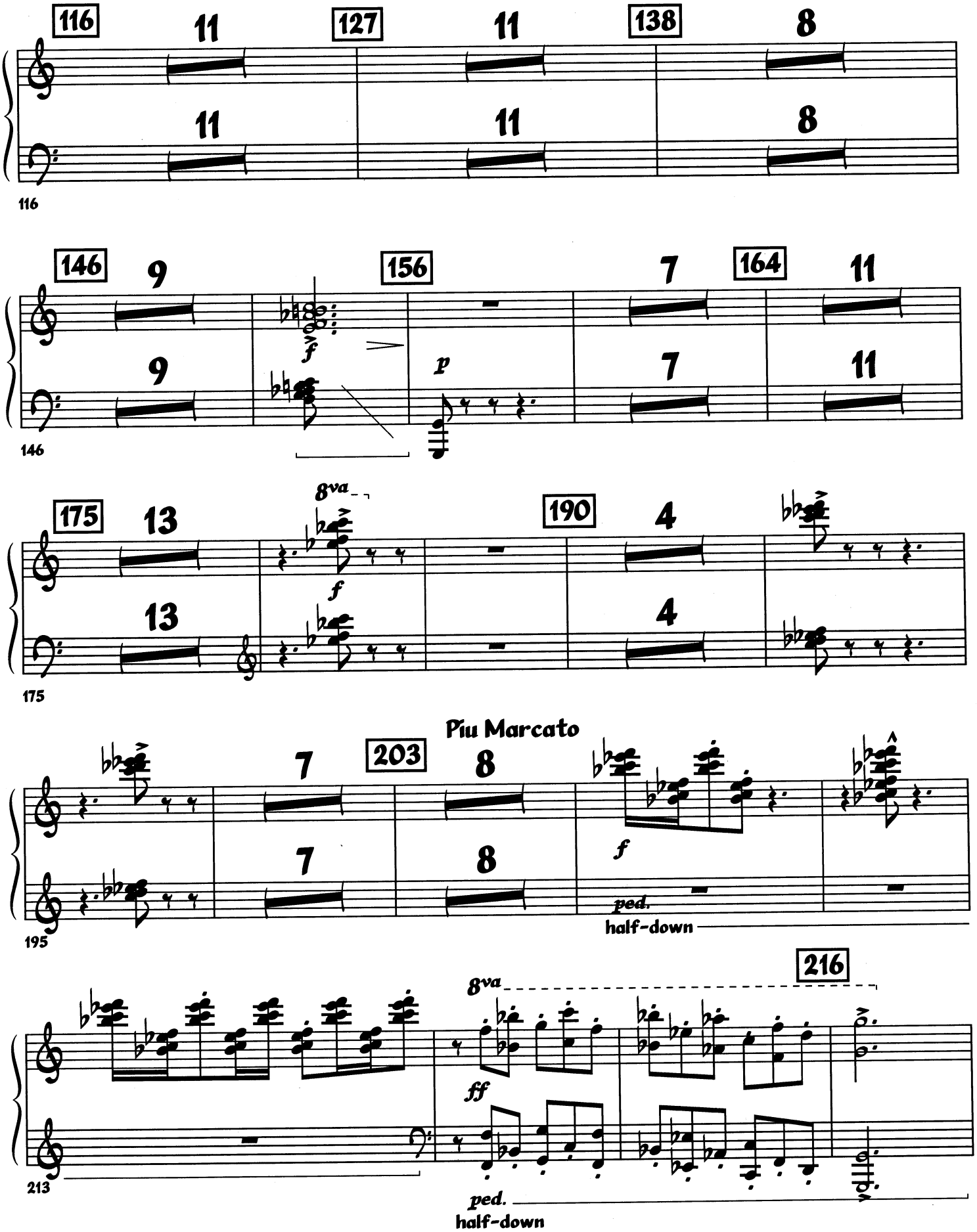
116
11
127
11
138
8
11
11
8
116
146
9
156
7
164
11
f
p
9
7
11
146
175
13
8va
190
4
f
13
4
175
Piu Marcato
203
7
8
f
7
8
ped.
half-down
195
216
8va
ff
213
ped.
half-down

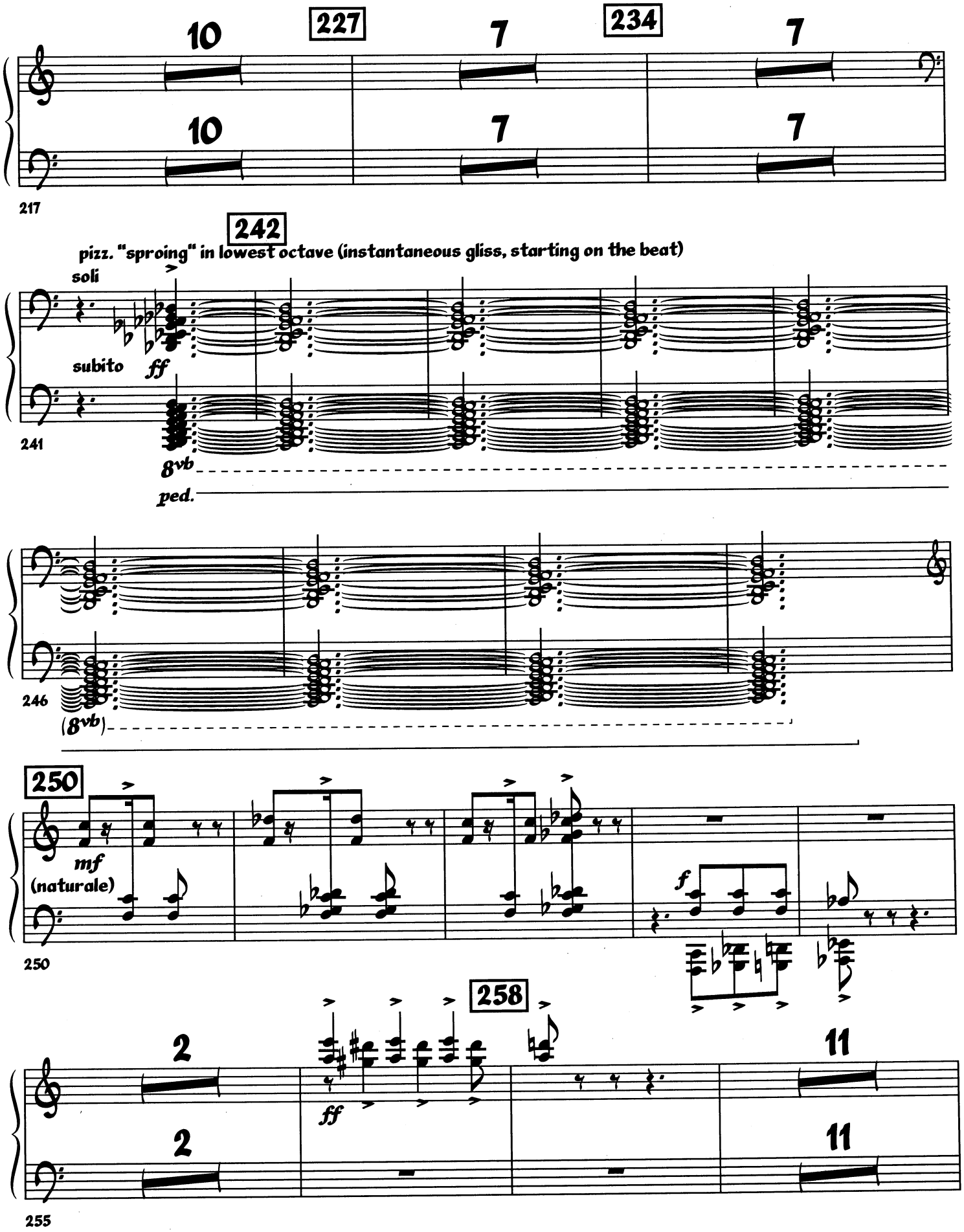
227
234
10
7
7
10
7
7
217
242
pizz. "sproing" in lowest octave (instantaneous gliss, starting on the beat)
soli
subito
ff
241
8vb
ped.
246
(8vb)
250
mf
(naturale)
f
250
258
2
ff
11
2
11
255

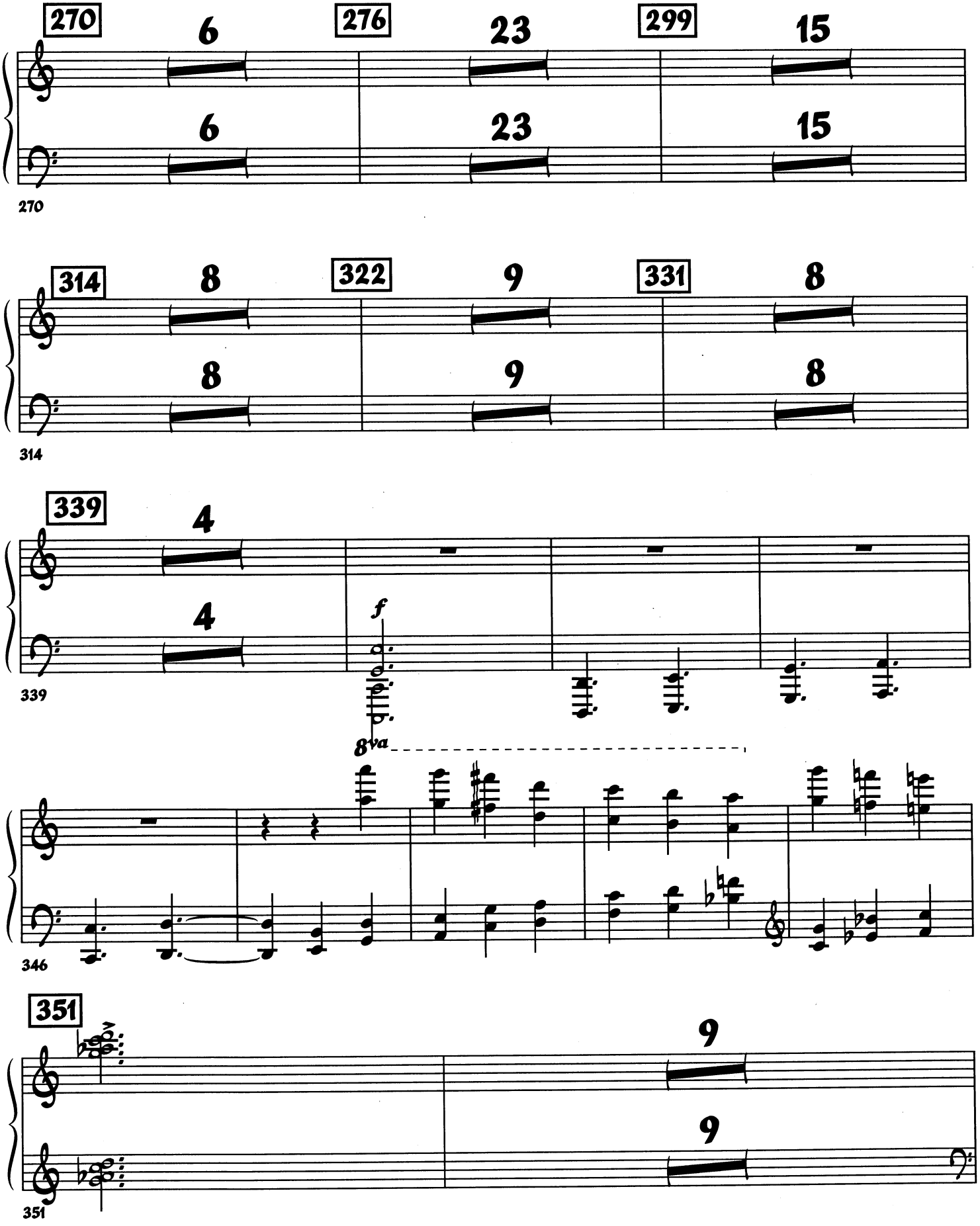
270
6
276
23
299
15
314
8
322
9
331
8
339
4
f
8va
346
351
9

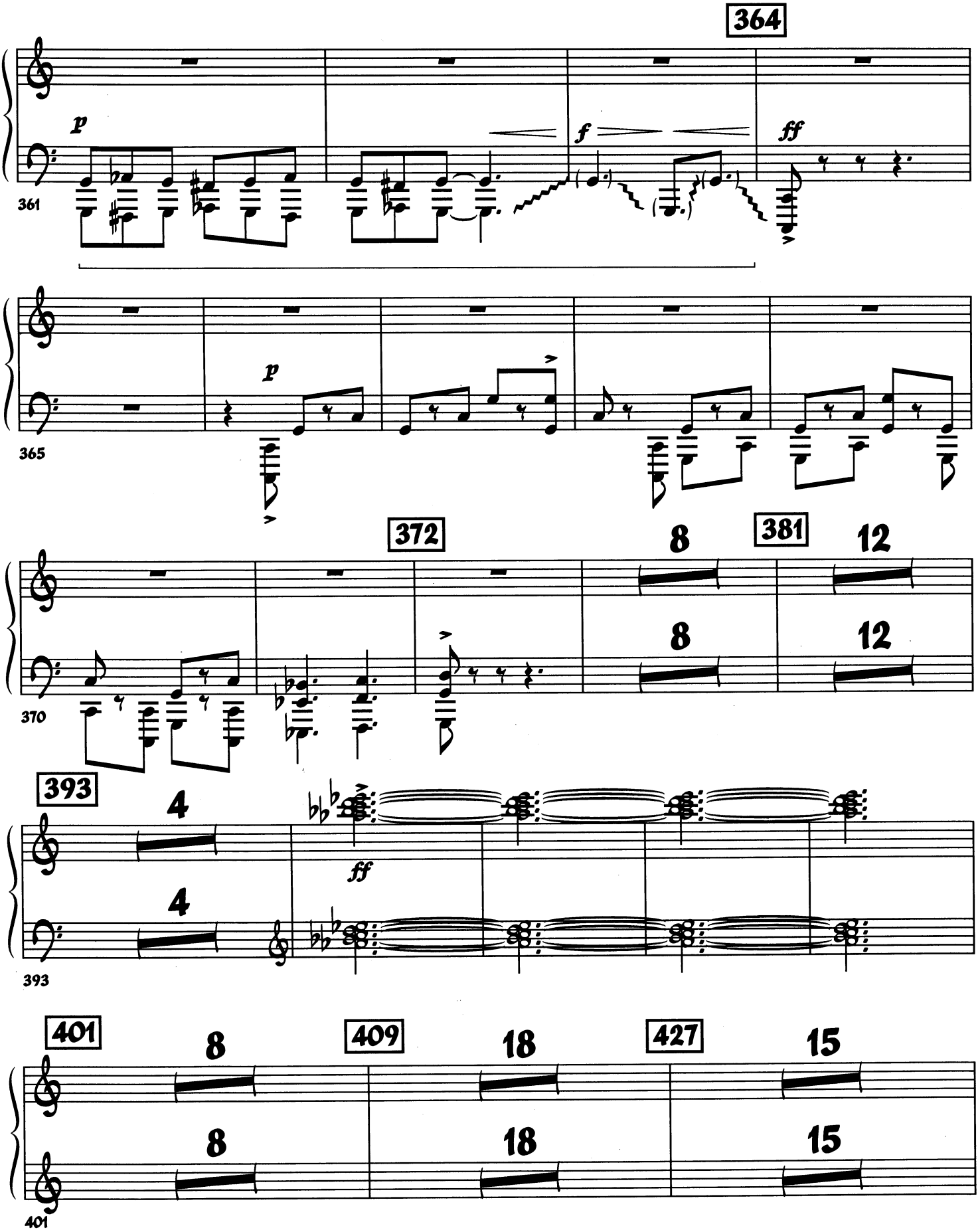
364
p
f
ff
361
p
365
372
8
381
12
370
393
4
ff
393
401
8
409
18
427
15
401

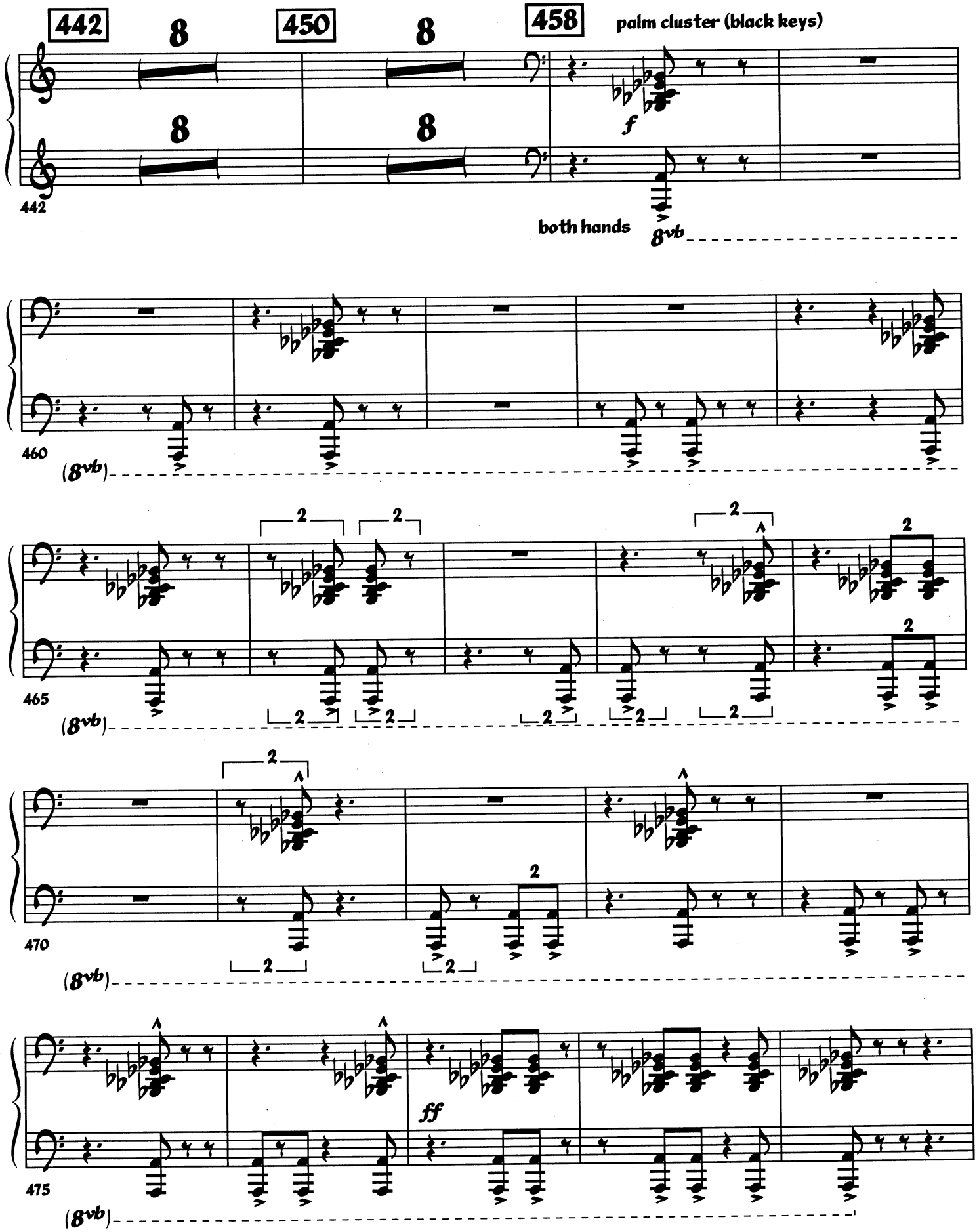
442
450
458
palm cluster (black keys)
f
both hands
8vb
(8vb)
ff

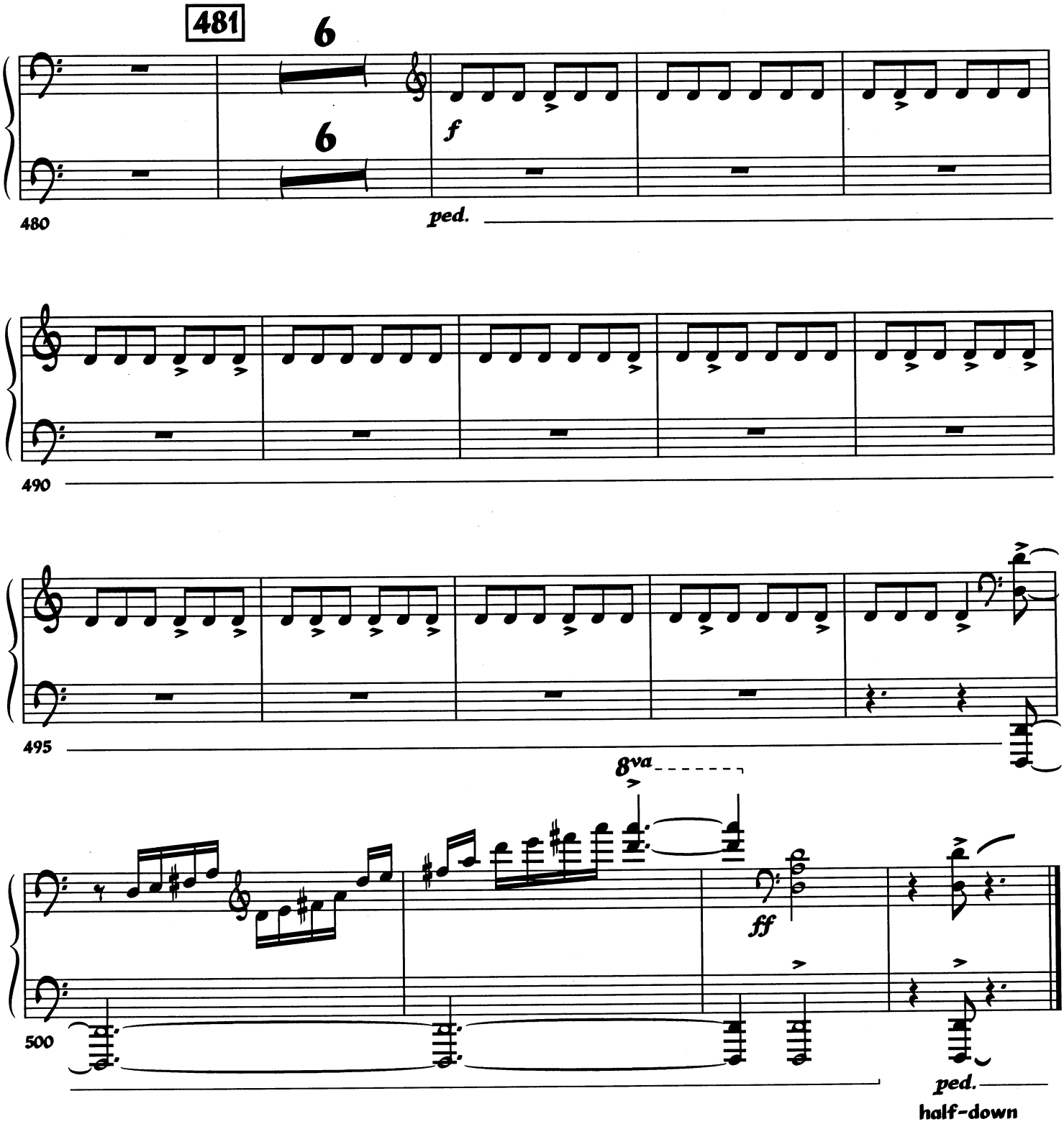
481
6
6
f
ped.
480
490
495
8va
ff
500
ped.
half-down