Drum Set

BIRDS OF THUNDER

- MSgt John Bliss

Bravura (in one) 𝅗𝅥. = 60

2 | 3 | 16 | 19 Brushes on ride

mp

21

27

26

31

39 | 11

36

Hi-Hat (all closed) w/sticks

51

51 *mf*

56

63 | 11

61

USAF Band, Washington, DC 20332

www.AF.mil

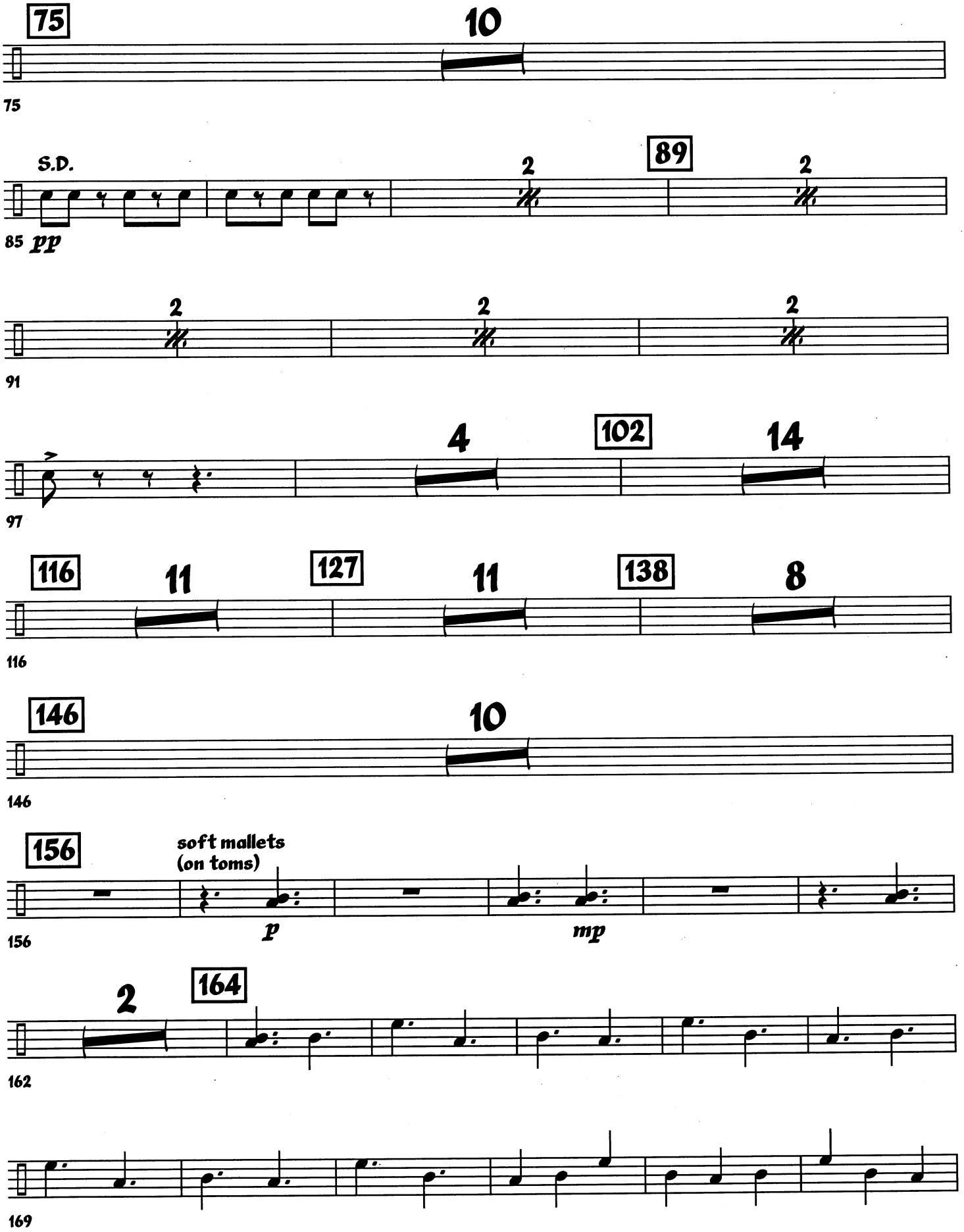
75
10
75
S.D.
2
89
2
85
pp
2
2
2
91
4
102
14
97
116
11
127
11
138
8
116
146
10
146
156
soft mallets
(on toms)
p
mp
156
2
164
162
169

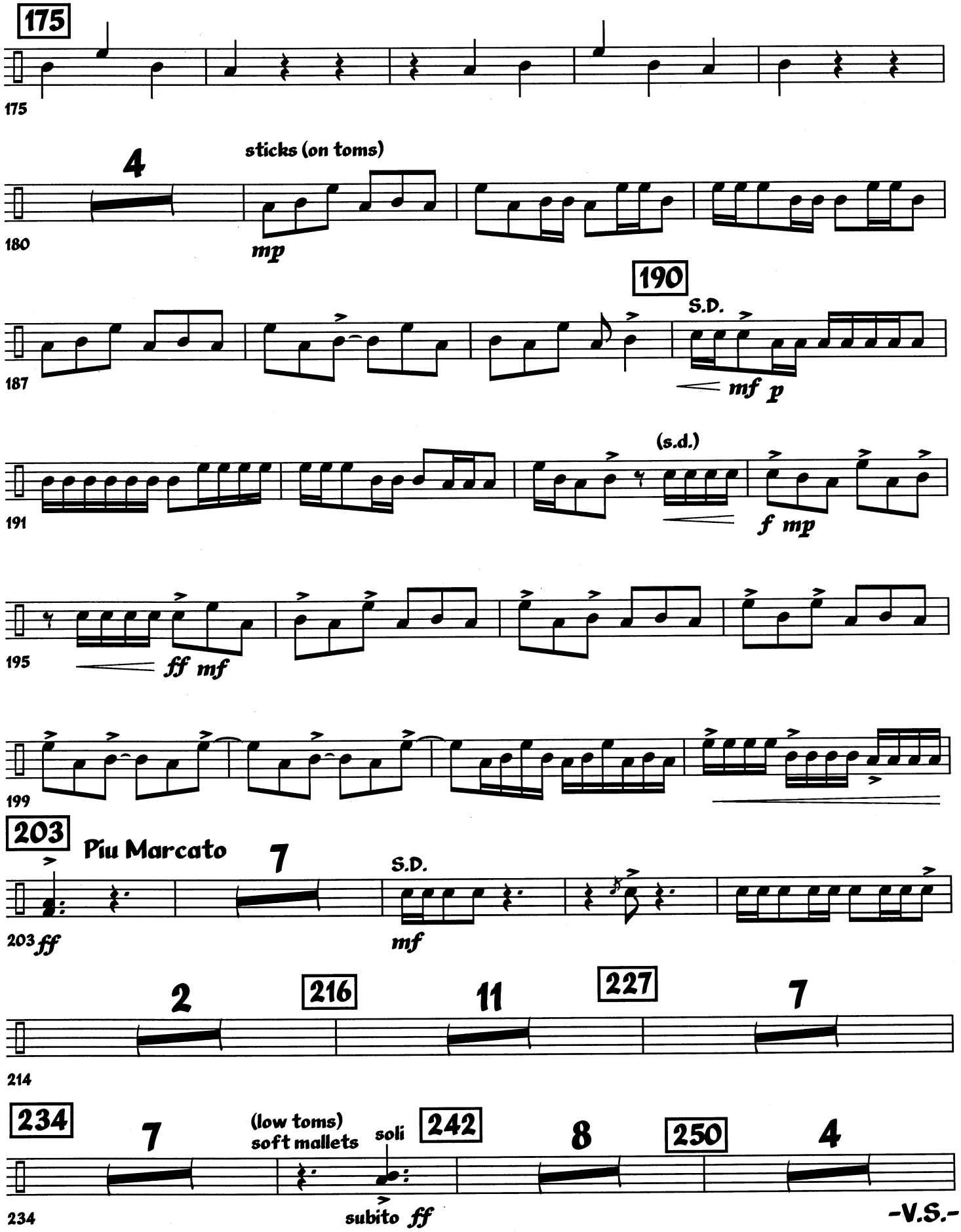
175
175
4
sticks (on toms)
180
mp
190
S.D.
187
mf p
(s.d.)
191
f mp
195
ff mf
199
203
Piu Marcato
7
S.D.
203 ff
mf
2
216
11
227
7
214
234
7
(low toms)
soft mallets
soli
242
8
250
4
234
subito ff

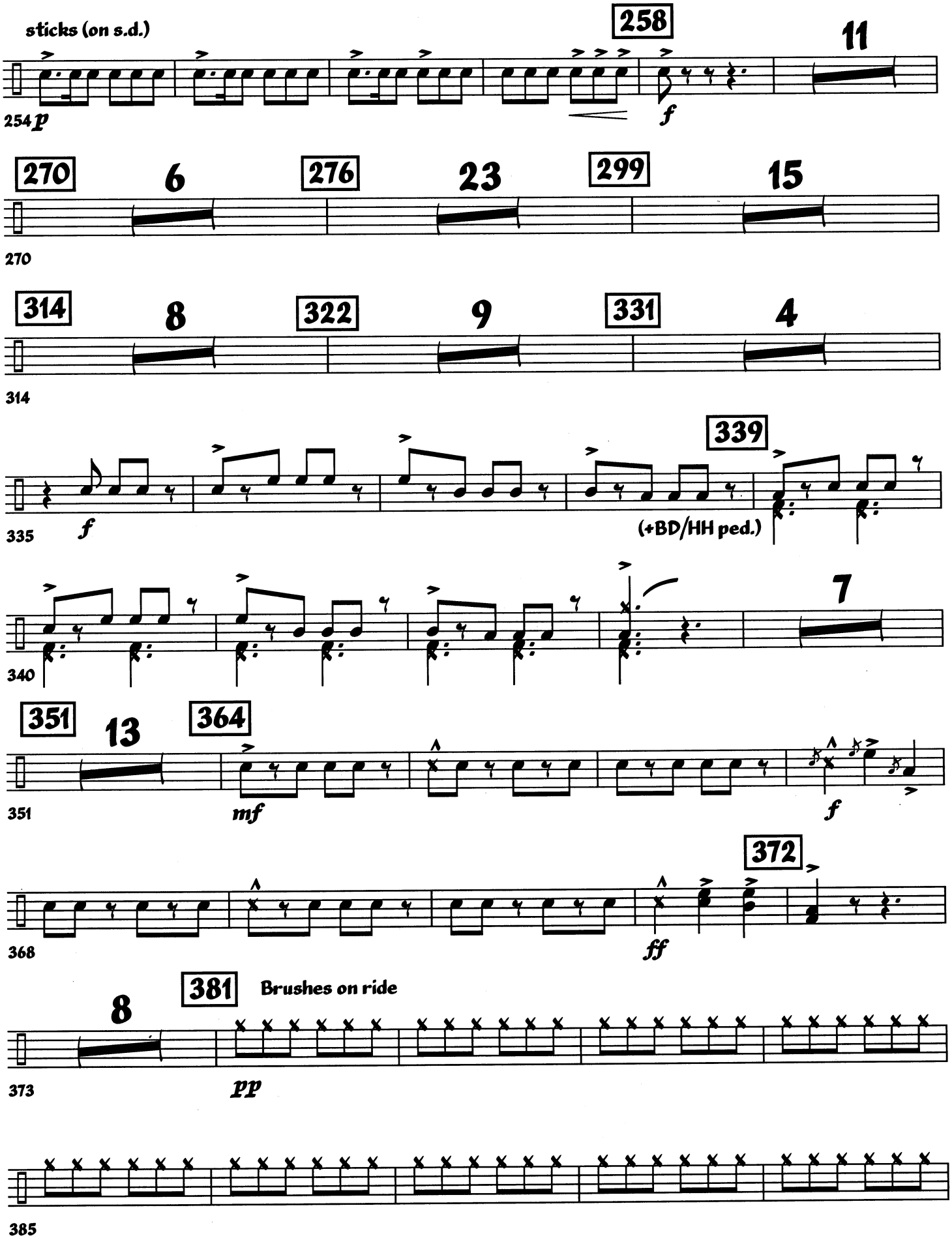
sticks (on s.d.)
258
11
254
p
f
270
6
276
23
299
15
270
314
8
322
9
331
4
314
339
335
f
(+BD/HH ped.)
340
7
351
13
364
351
mf
f
372
368
ff
381
Brushes on ride
8
373
pp
385

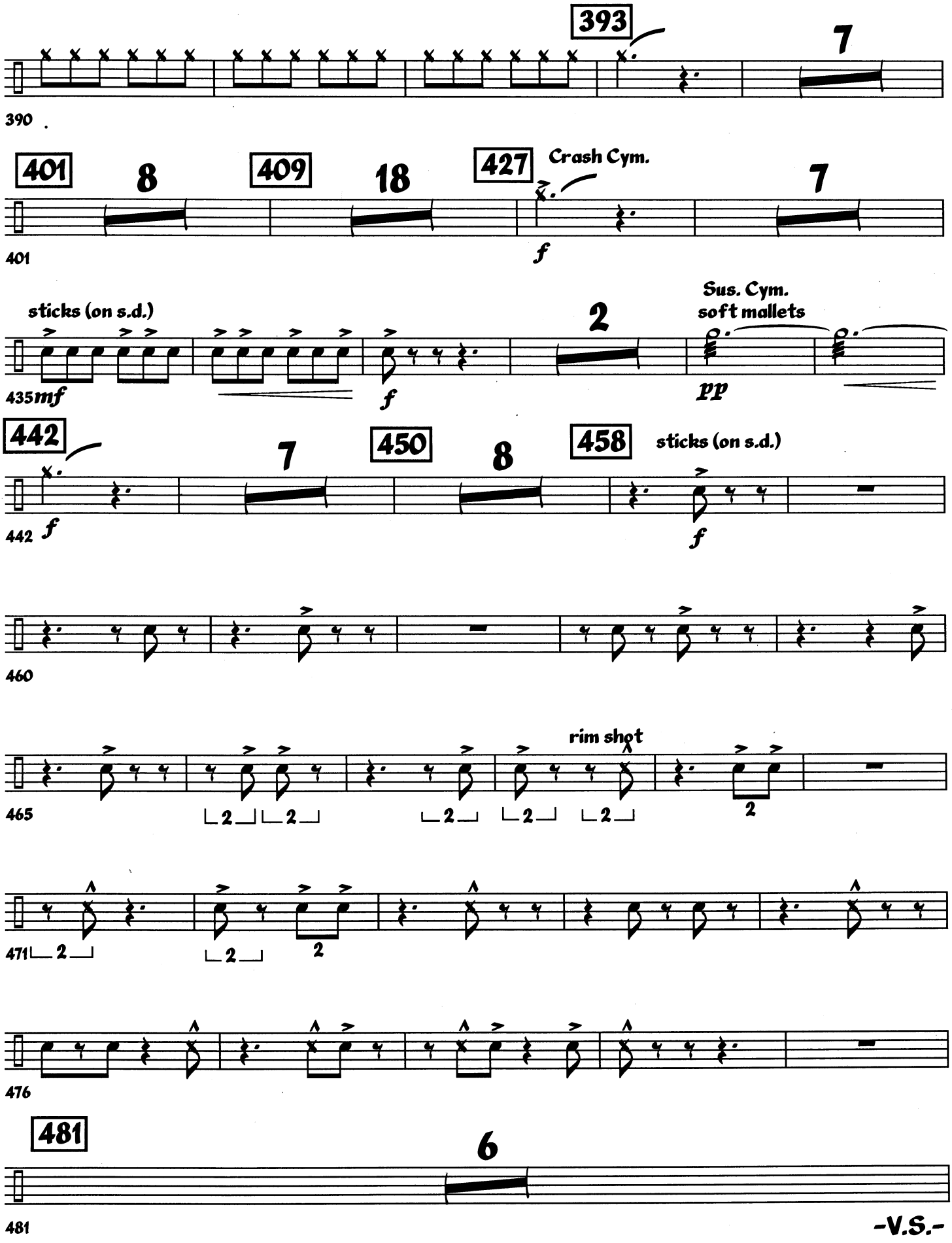
393
7
390
401
8
409
18
427
Crash Cym.
7
401
f
sticks (on s.d.)
2
Sus. Cym.
soft mallets
435 mf
f
pp
442
7
450
8
458
sticks (on s.d.)
442 f
f
460
465
rim shot
471
476
481
6
481

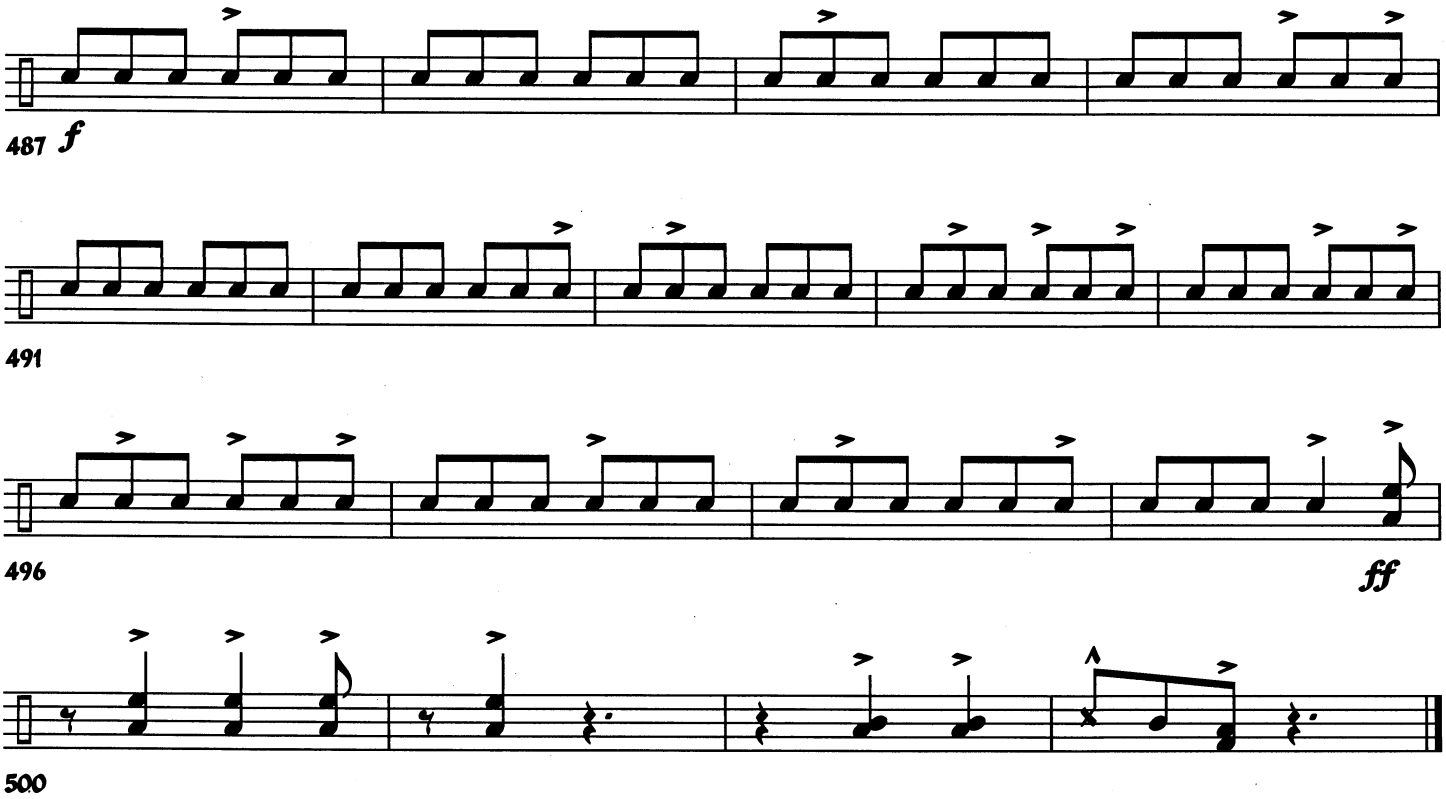
487
f
491
496
ff
500