Piccolo

The Star Spangled Banner

(as performed by The United States Air Force Band & Singing Sergeants)
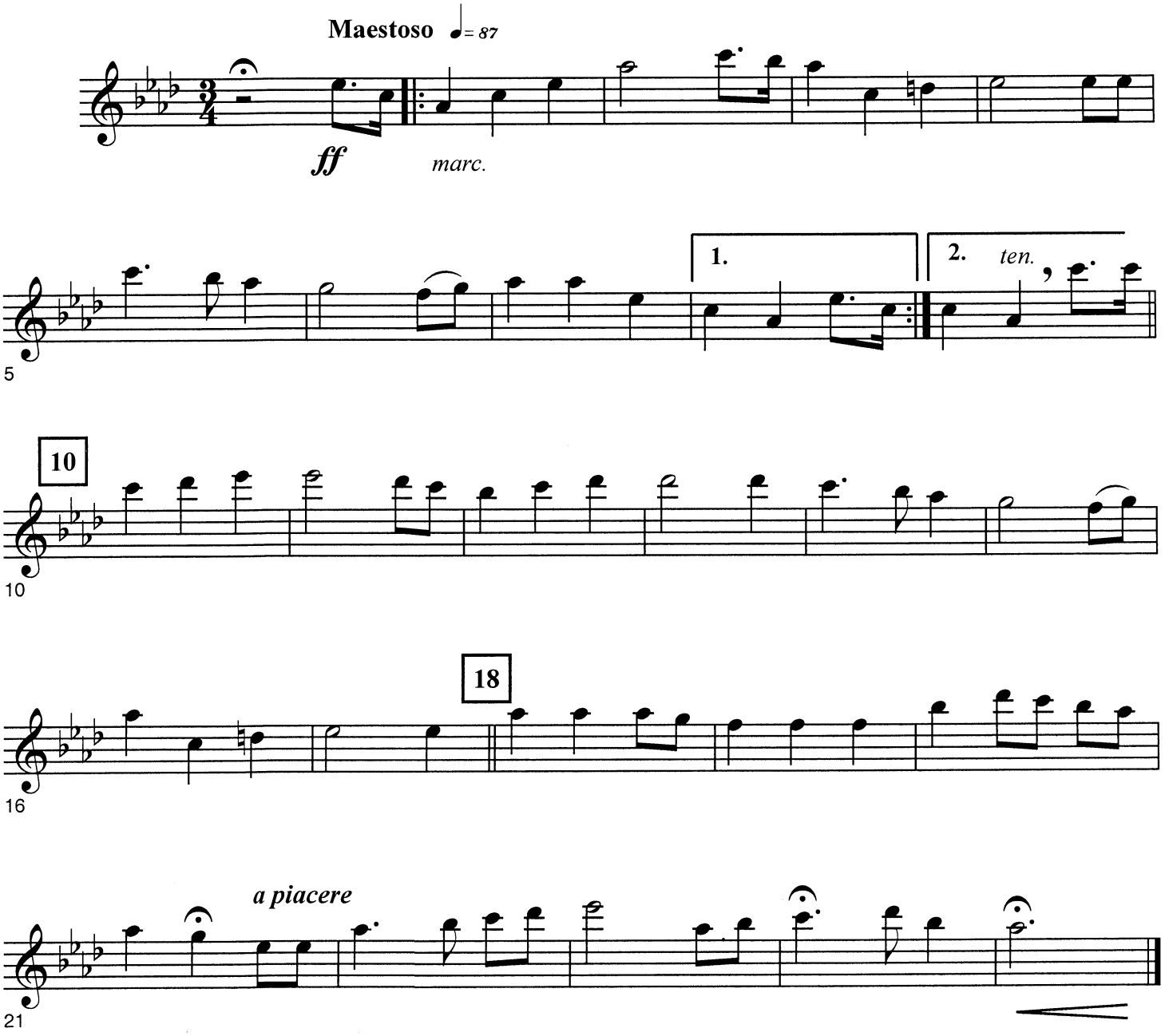
Francis Scott Key
arranged by Floyd Werle