THE USAF CEREMONIAL BRASS

Tenor Trombone Audition - February 22, 2011

1. **Prepared Solo**

   SEROCKI- *Sonatina,* Mvt. II- mm. 10-30

2. **Band & Orchestral Excerpts (prepare parts as indicated)**

   BERLIOZ- *Hungarian March* (2nd Tbn.)- 6 m. before no. 4 through 2 m. after no. 5

   FILLMORE- *The Circus Bee* (1st Tbn.)- beginning to 4th m. of Trio: half note=160

   FILLMORE- *Men of Ohio* (1st Tbn.)- pickup into bar 5 through bar 19: dotted half note=126

   VILLANUEVA- *An American Tribute* (1st Tbn.)- no. 59 through m. 81: ½ note=128

   VILLANUEVA - *Marching Down Broadway* (1st Tbn.)- beginning to 2 m. before no. 29; pickup to no. 145 through m. 160: dotted half note=126

   MOZART- *Requiem, K. 626,* No. 2 "Tuba Mirum" (2nd Tbn.)- mm.1-18

   SAINT-SAENS-*Symphony No. 3,* Mvt. 1 (1st Tbn.)- Letter Q to letter R

   WAGNER- *Ride of the Valkyries* (2nd Tbn.)- 1 before no. 6 to 3 after no. 7 (B Major)

   HIRONOKAMI- *Kimigayo* (Japanese Nat'l. Anthem, 1st Tbn.)- Entire page

   La Marseillaise (French Nat'l. Anthem)- Last 10 bars of piece, including 2nd ending

   Nearer My God to Thee Hymn (2nd Tbn.)- Entire hymn: quarter note = 72

   HINDEMITH/arr. Wilson- *Symphonic Metamorphosis,* March- Letter G to end

   GIROUX-*No Finer Calling* (3rd Tbn.)- m 201 to downbeat of m. 211.

3. **Sight Reading**

4. **Marching Requirement (Finals-to be played <u>MEMORIZED)</u>**

   BOORN- *Queen City* (1st Tbn.)- beginning to Trio. Be prepared to demonstrate marching ability with and without playing.

Posaune

Sonatina für Posaune und Klavier

KAZIMIERZ SEROCKI

II

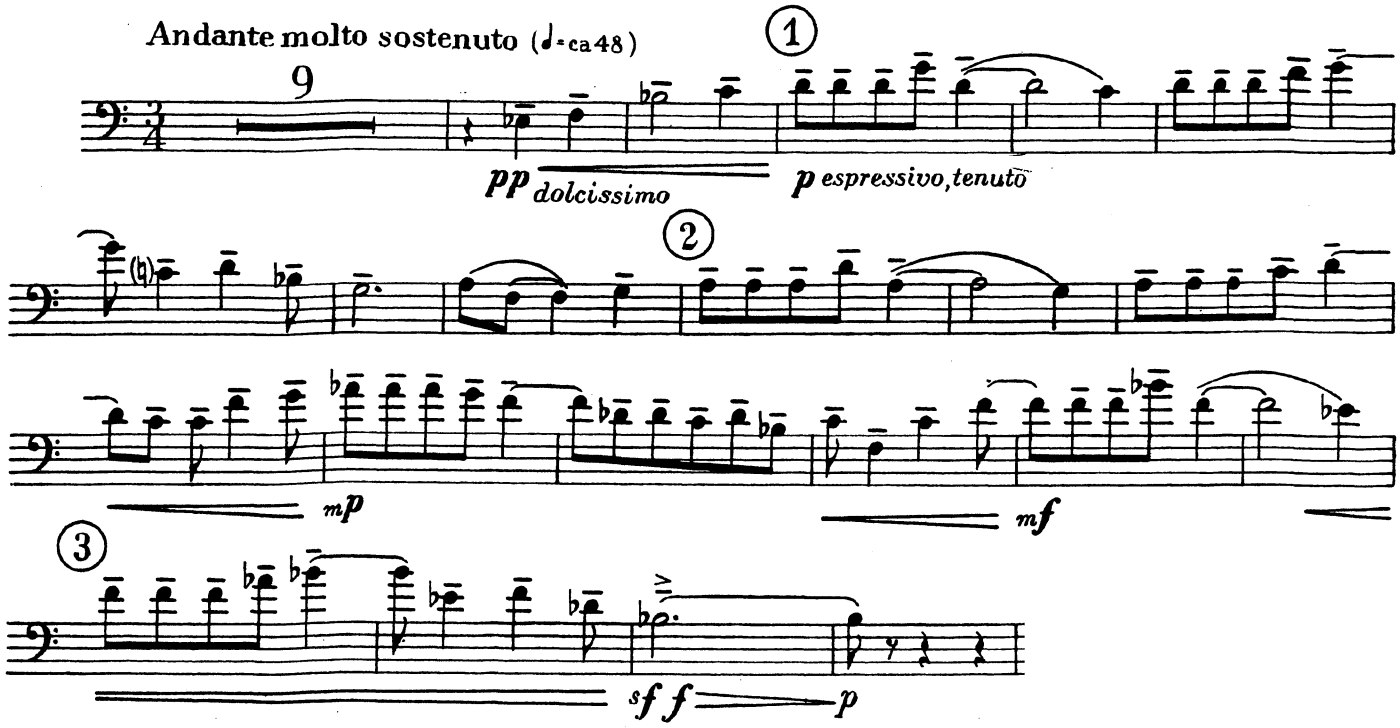

© 1985 by Moeck Verlag + Musikinstrumentenwerk for all countries with the exception of:
© 1955 by PWM Edition, Kraków, for Poland, Albania, Bulgaria, Czechoslovakia, German Democratic Republic, Hungary, Yugoslavia, Rumania, Union of Soviet Socialist Republics, Chinese People's Republic, Cuba, North Corea, Vietnam

Ed. Moeck Nr. 5302
All rights reserved
Printed in the Federal Republic of Germany

2ND TROMBONE

Marche Hongroise.

Ungarischer Marsch. Hungarian March.

H. Berlioz.

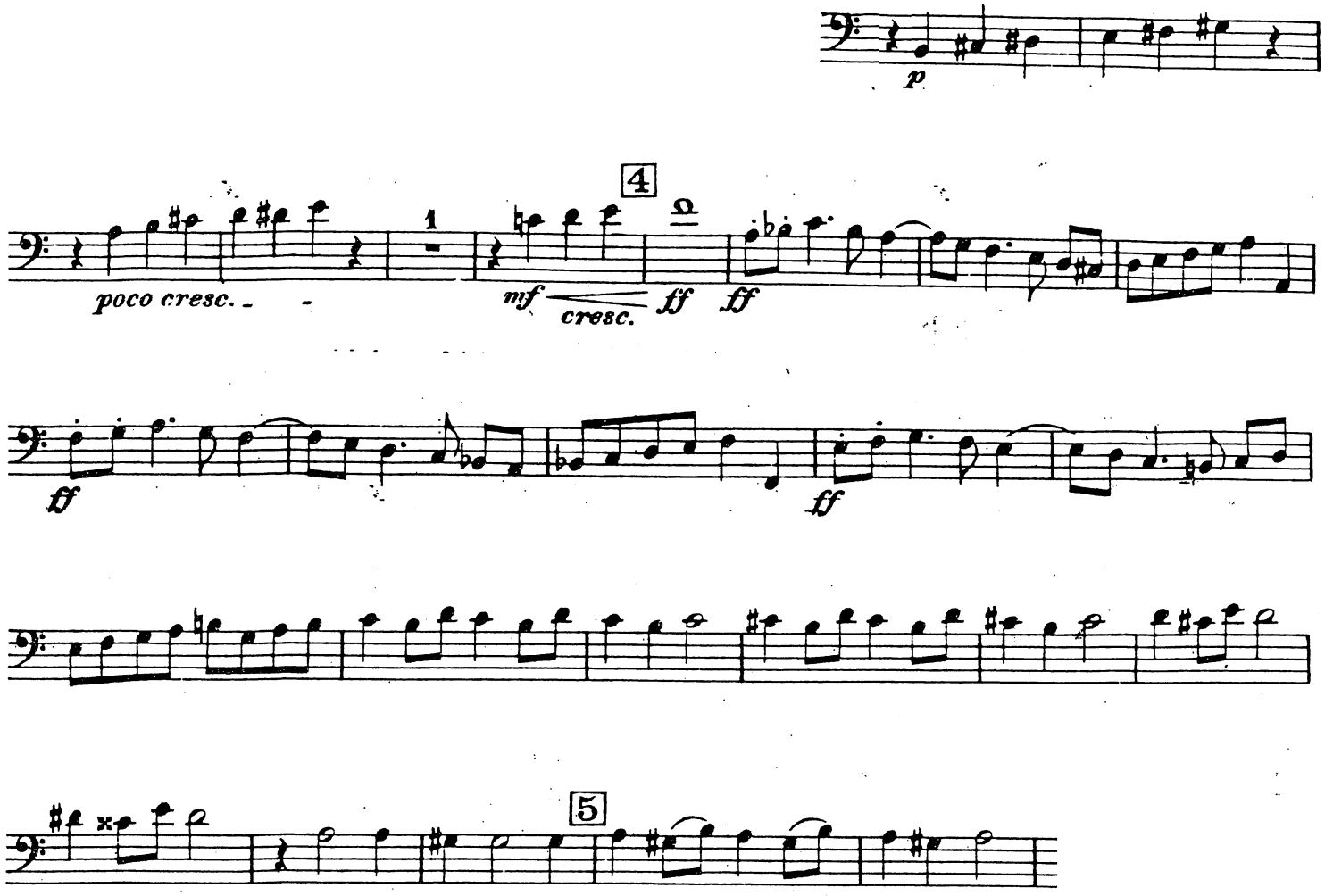

1ST TROMBONE

d=160

The Circus Bee.

MARCH.

HENRY FILLMORE.

1st & 2d Trombones.

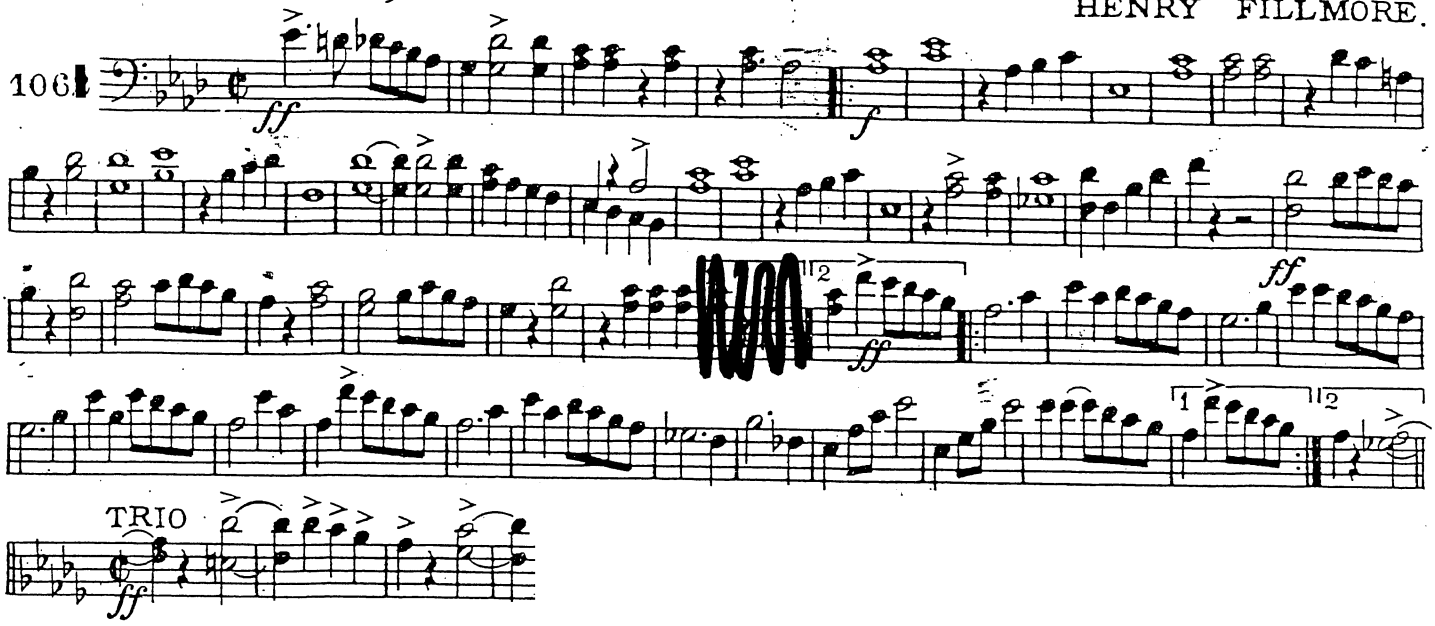

1ST TROMBONE

1st & 2d Trombones

1382

Men of Ohio

MARCH

SOLO

HENRY FILLMORE

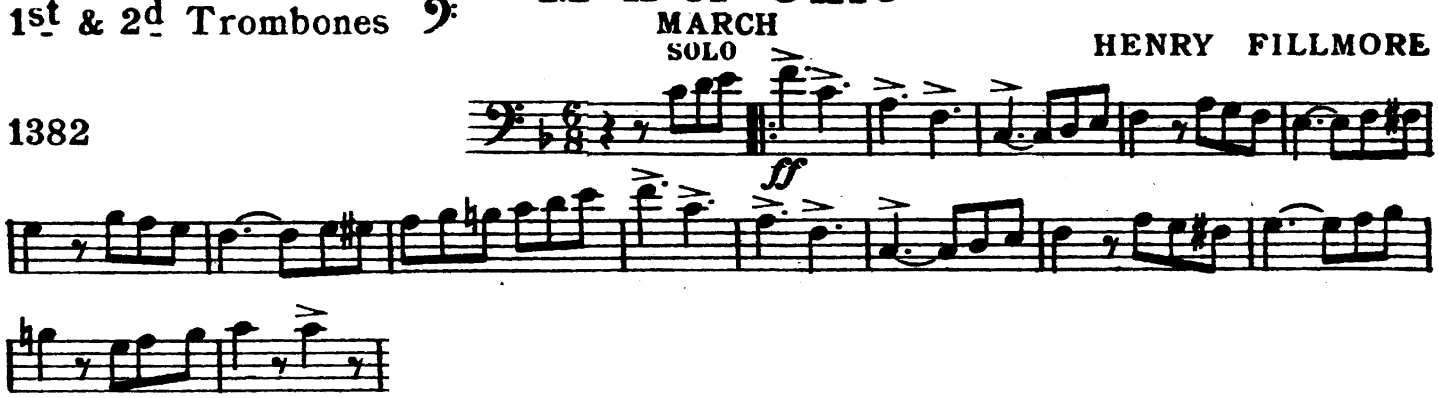

Fillmore Music House, Cin. O.

Trombone 1

An American Tribute

Grand Old Flag*This Is My Country*God Bless America

Arranged by Jari A. Villanueva

With Energy ♩=126–132

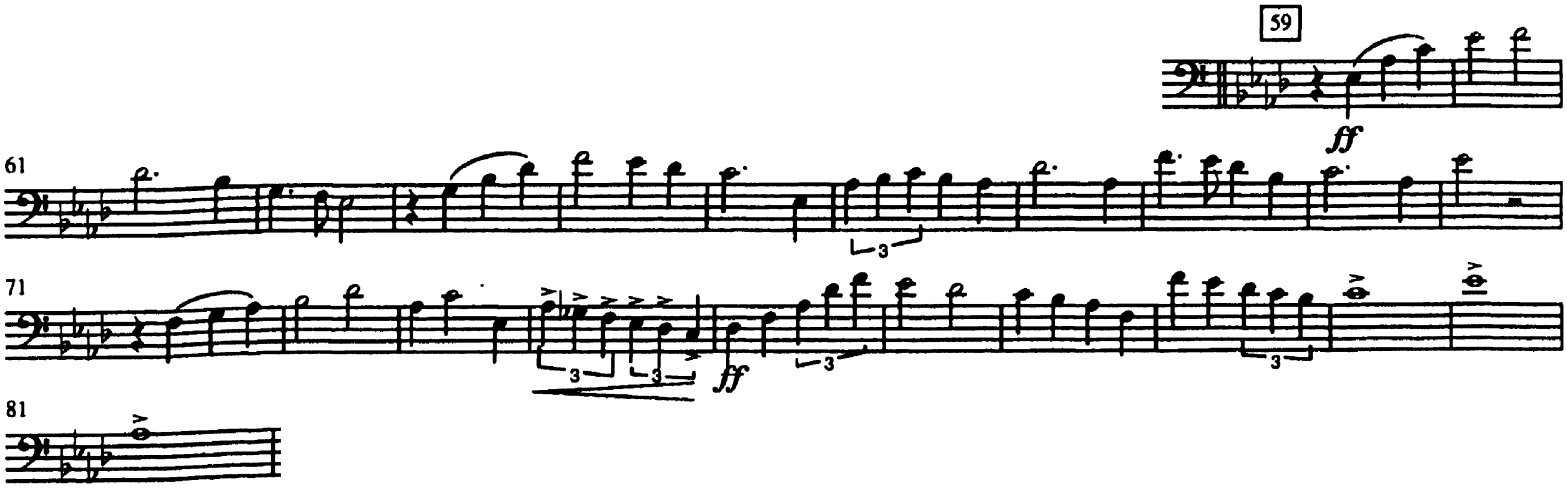

THE UNITED STATES AIR FORCE BAND-FOR OFFICAL USE ONLY

Trombone 1

16

Marching Down Broadway

Hey Look Me Over*Before The Parade Passes By
76 Trombones

Arr. by Jari A. Villanueva
MSgt. USAF Band

March Tempo

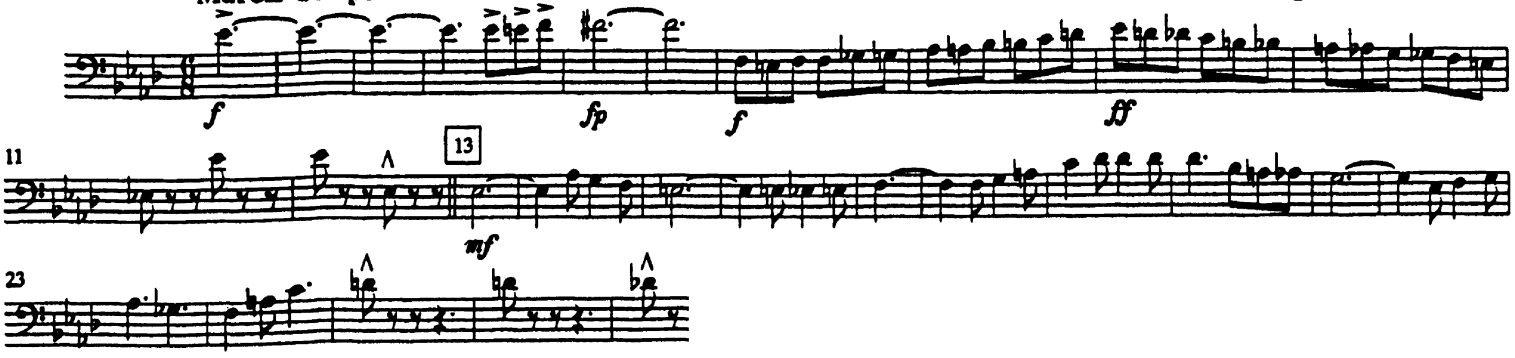

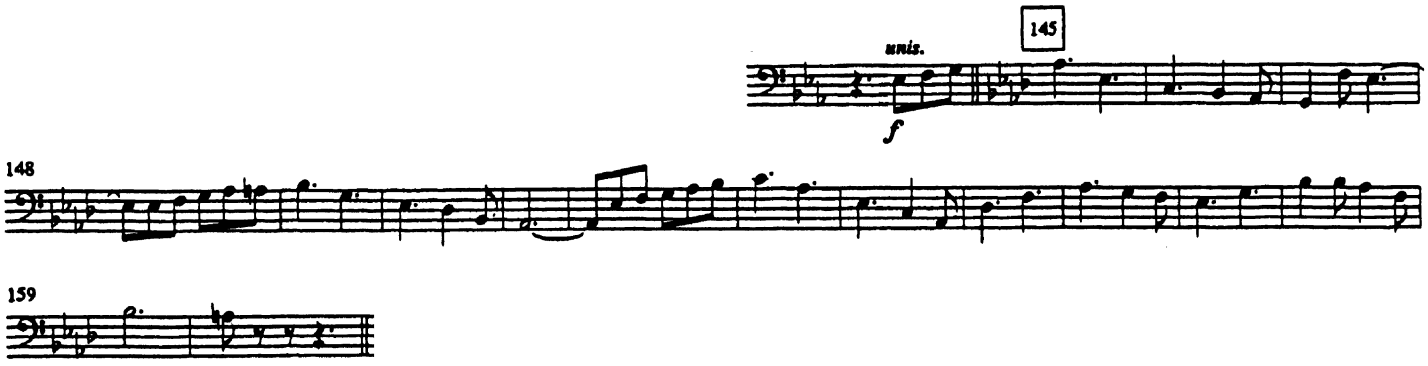

The United States Air Force Band-Washington DC

MOZART - REQUIEM

TUBA MIRUM

2ND TROMBONE

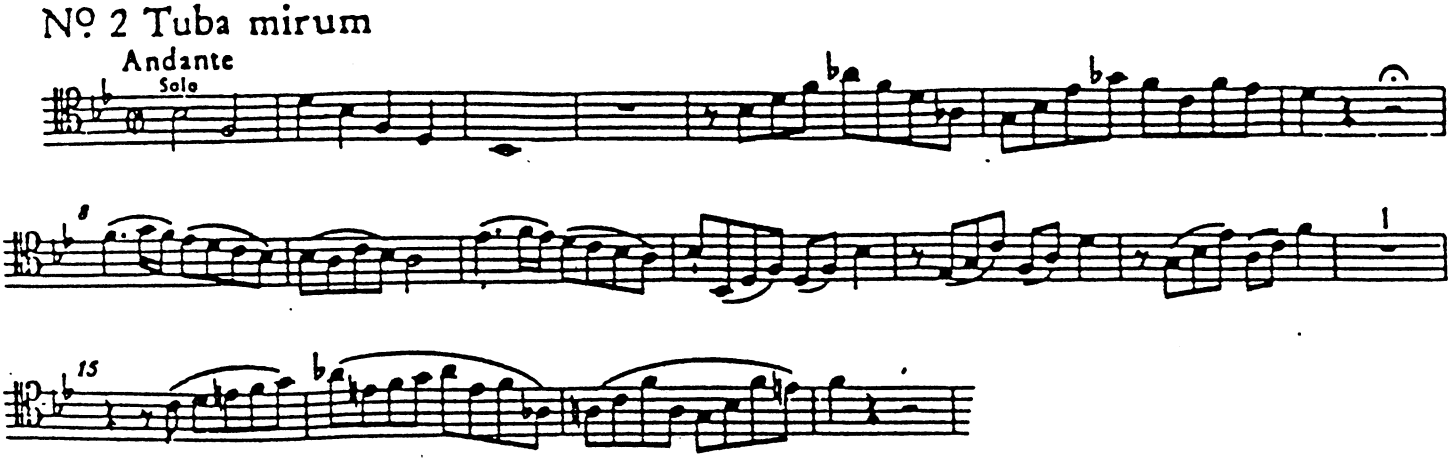

3.me SYMPHONIE

C. SAINT-SAËNS

Op. 78

1.er TROMBONE

I

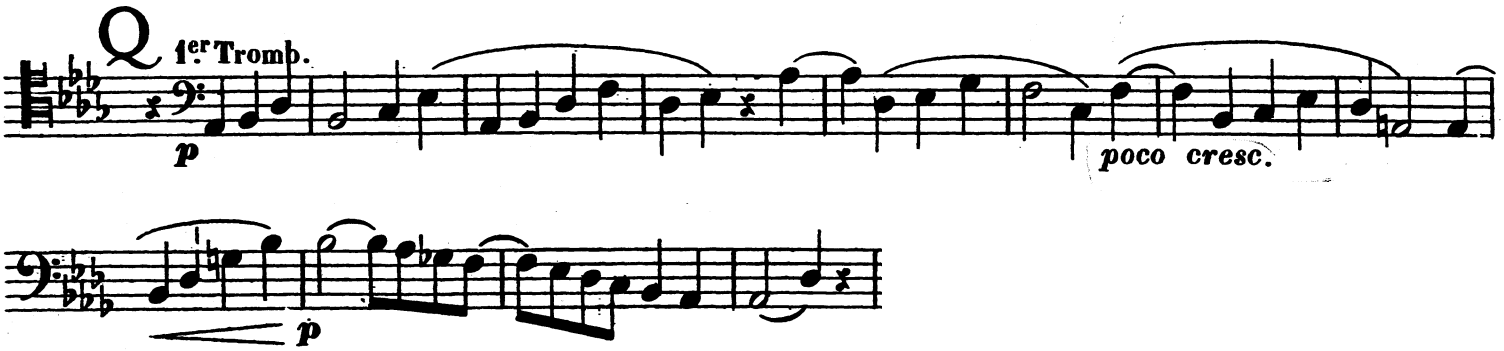

THE VALKYRIE

Ride of the Valkyries

TROMBONE II

Richard Wagner
Herausgegeben von W. Hutschenruyter.

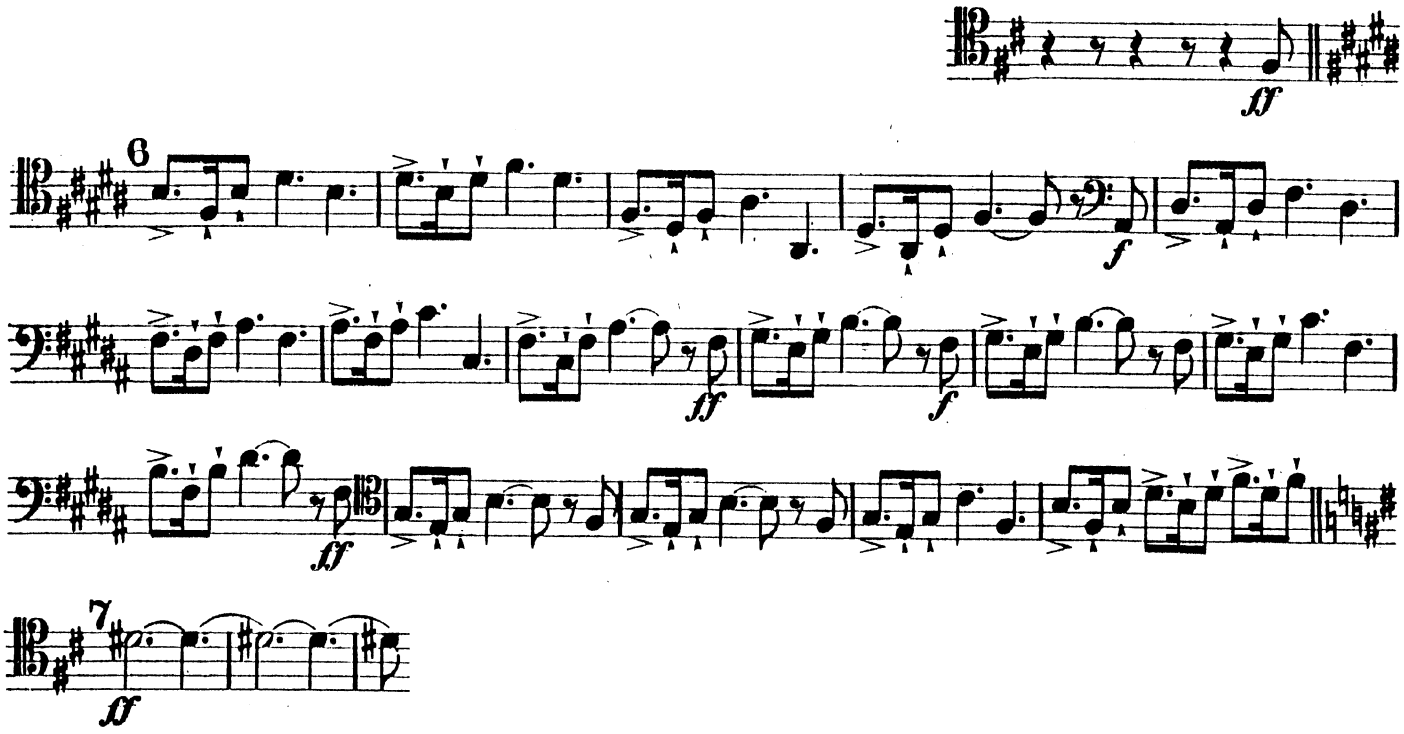

DEPARTMENT OF DEFENSE EDITION OF NATIONAL ANTHEMS

JAPAN

KIMIGAYO

1st Trombone

PROPERTY OF THE LIBRARIAN
The United States Air Force Band
Bolling Air Force Base
Washington, D.C. 20332-6458

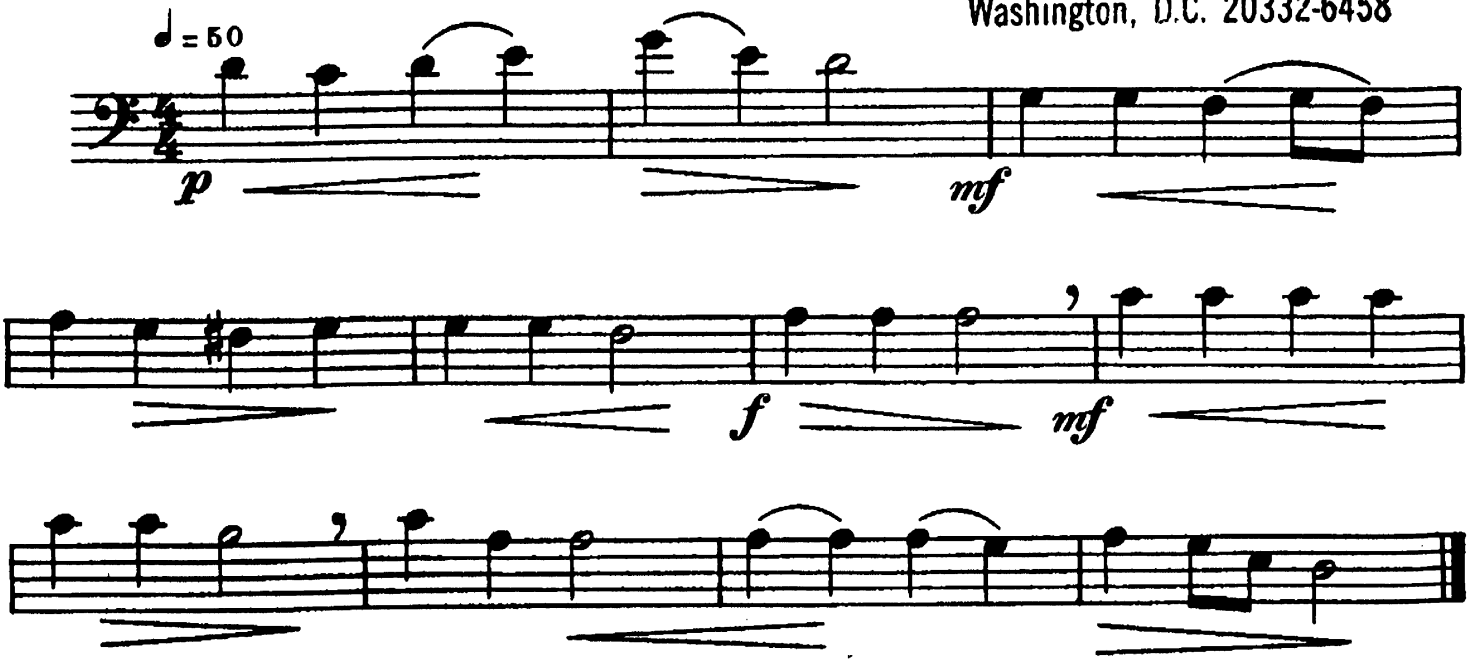

Compiled and Arranged for Official Use of Armed Forces Bands by the
UNITED STATES NAVAL SCHOOL OF MUSIC

8 July 1954
Army Stock No. 36-M-642-987
Navy Stock No. 36-M-642-987

PROPERTY OF U. S. ARMED FORCES
Mahony & Roese, Inc., N. Y. C. (500)
Contract No. DA-36-030-QM-4204, OI-10-G-55

UNITED STATES NAVY EDITION OF NATIONAL ANTHEMS

FRENCH REPUBLIC

LA MARSEILLAISE

1st TROMBONE

Tempo Di Marcia (♩=120)

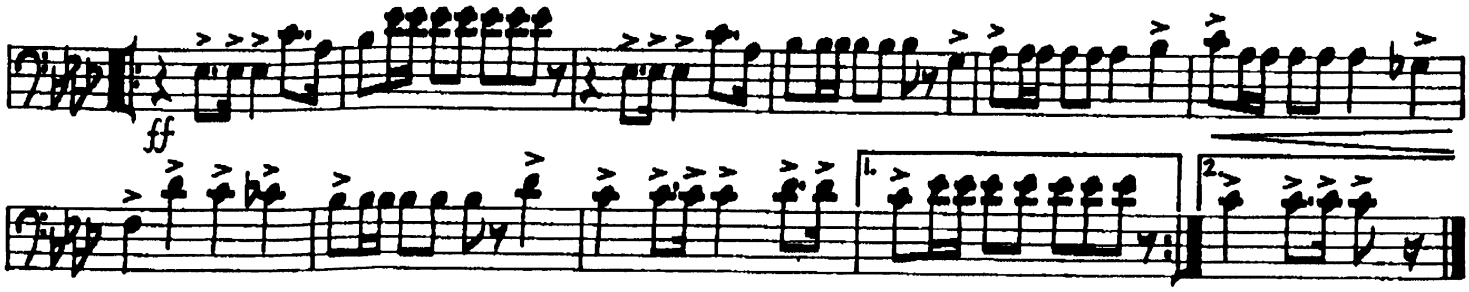

PREPARED FOR THE OFFICIAL USE OF THE DEPARTMENT OF DEFENSE BY THE EDITOR, NATIONAL ANTHEM SERIES, U. S. NAVAL ACADEMY BAND, AND THE MUSIC BRANCH (NMPC-654), NAVAL MILITARY PERSONNEL COMMAND

PROPERTY OF U. S. NAVY

27 FEBRUARY 1987: 100

Trombone 2

15 Nearer My God To Thee

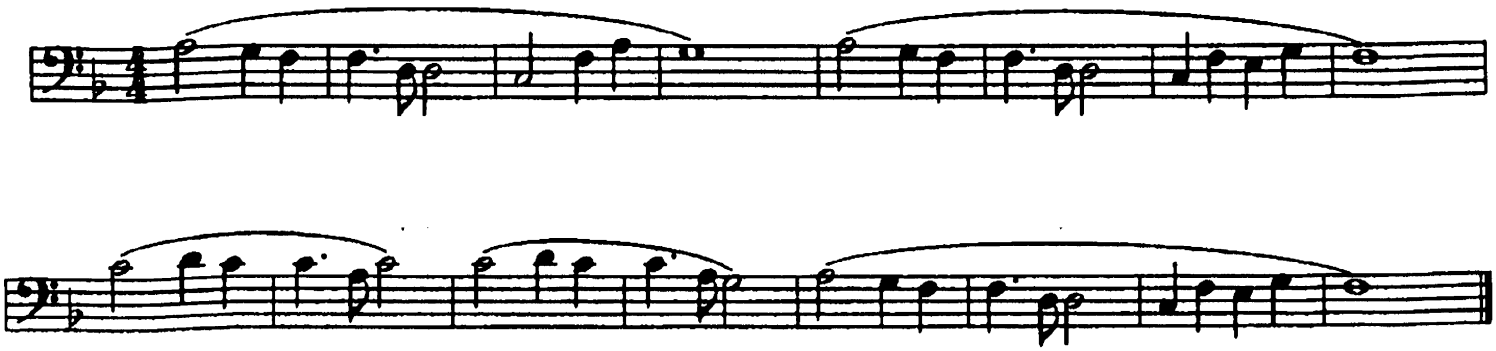

2nd Trombone

MARCH

from Symphonic Metamorphosis
of Themes by Carl Maria von Weber

THE U. S. AIR FORCE BAND
BOLLING AFB, D. C. 20332

PAUL HINDEMITH (1943)
Transcribed for Concert Band by
Keith Wilson

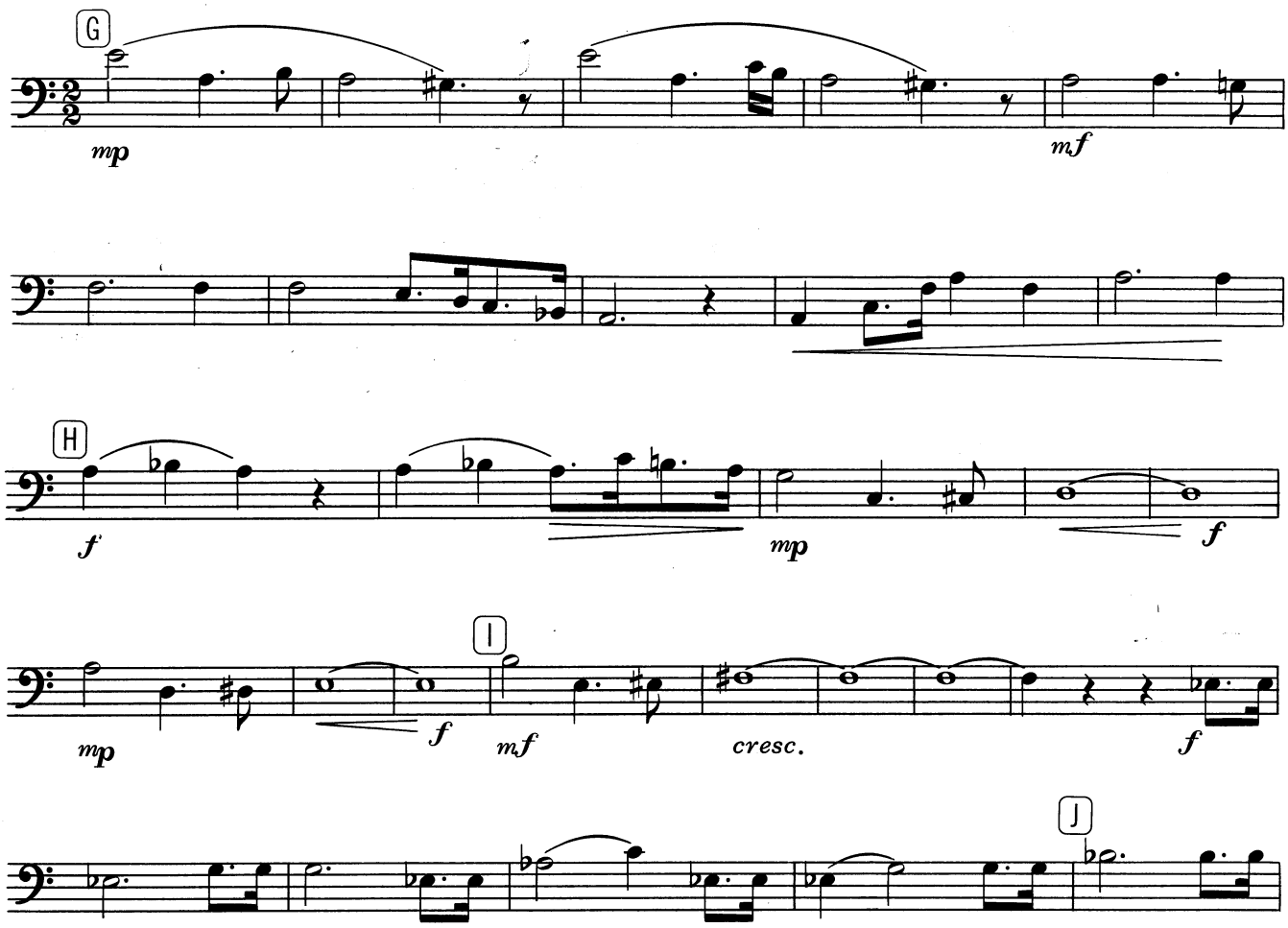

Copyright © 1945 by B. Schott's Söhne, Mainz
This Transcription Copyright © 1972 by B. Schott's Söhne, Mainz
International Copyright Secured Made in U.S.A. All Rights Reserved

2nd Trombone

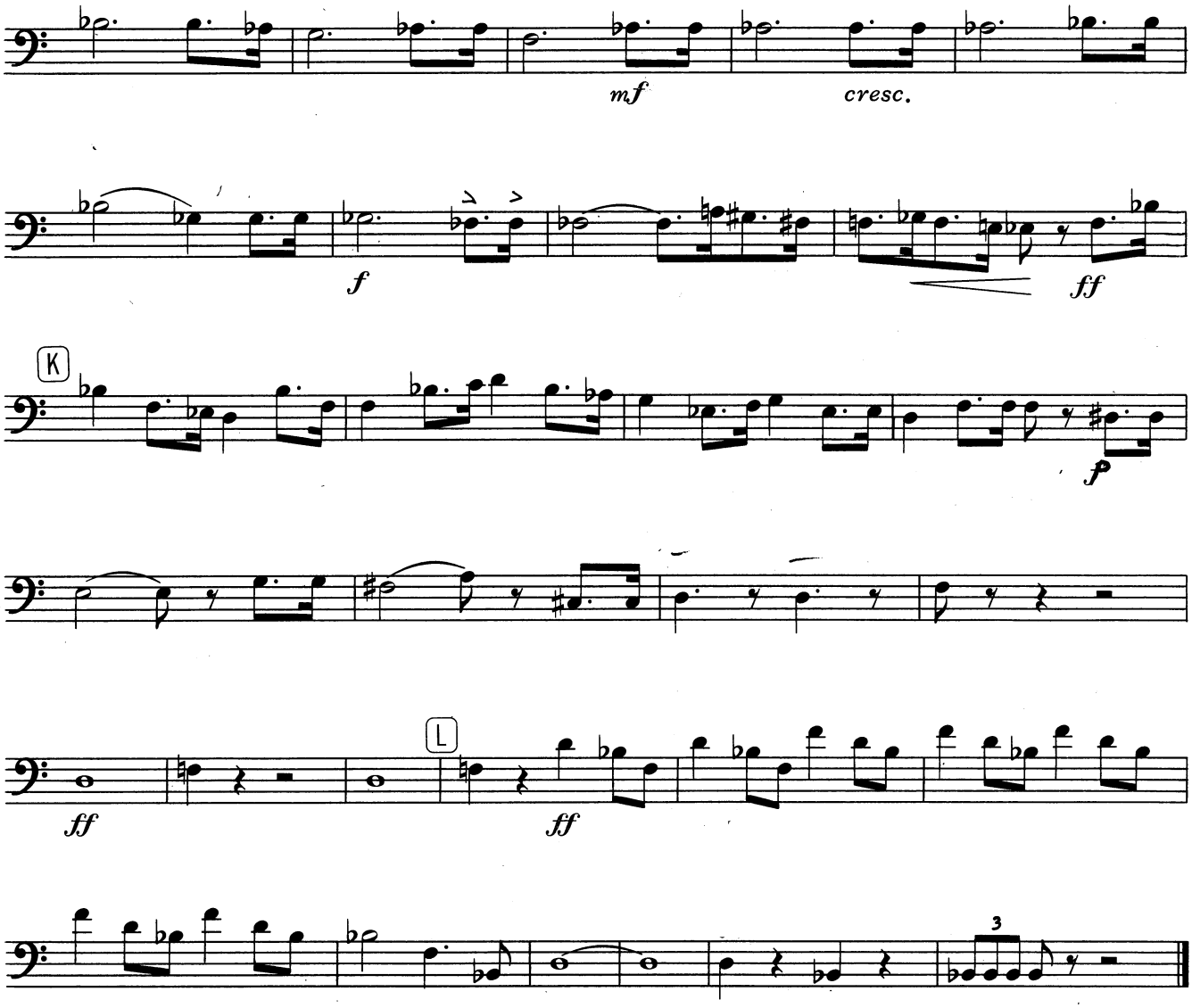

Dedicated to Colonel Arnald D. Gabriel, USAF (Ret.)

No Finer Calling

III. Honor Above All

"Excellence In All We Do"

Julie Giroux
(ASCAP)

Trombone 3

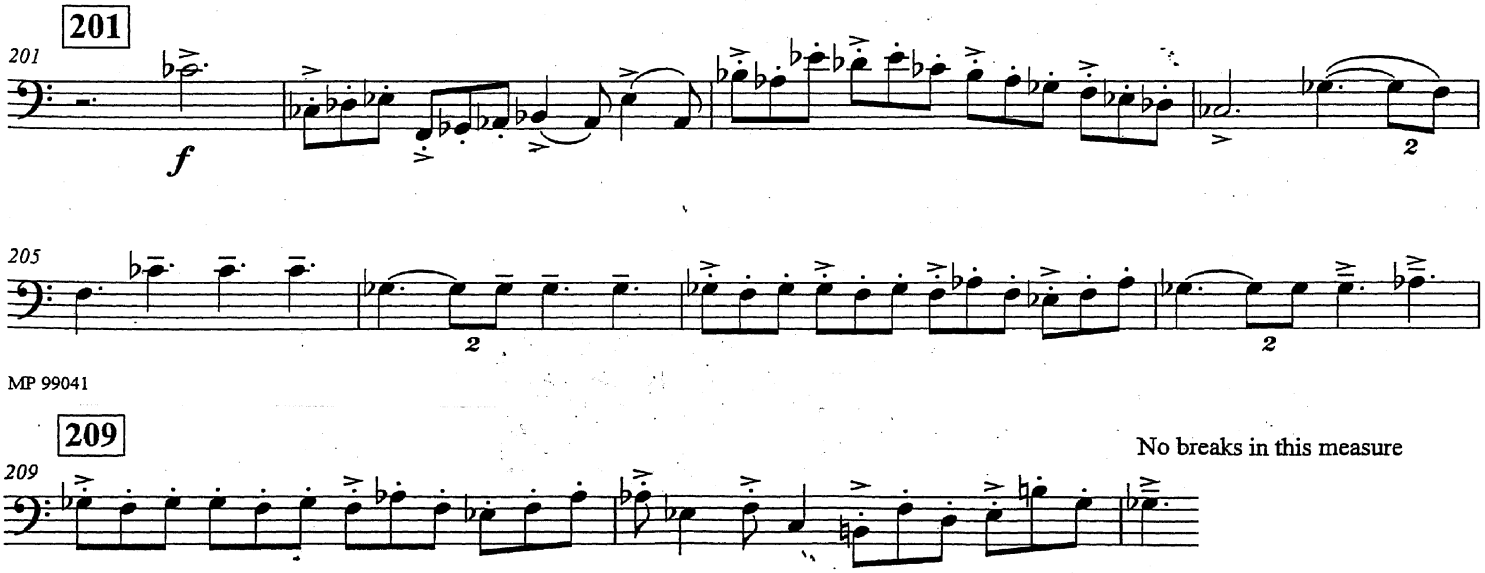

MP 99041

Copyright ©2006 by **Musica Propria**, P.O. Box 680006, San Antonio TX 78268
Edition Number: MP 99041 Printed in U.S.A.
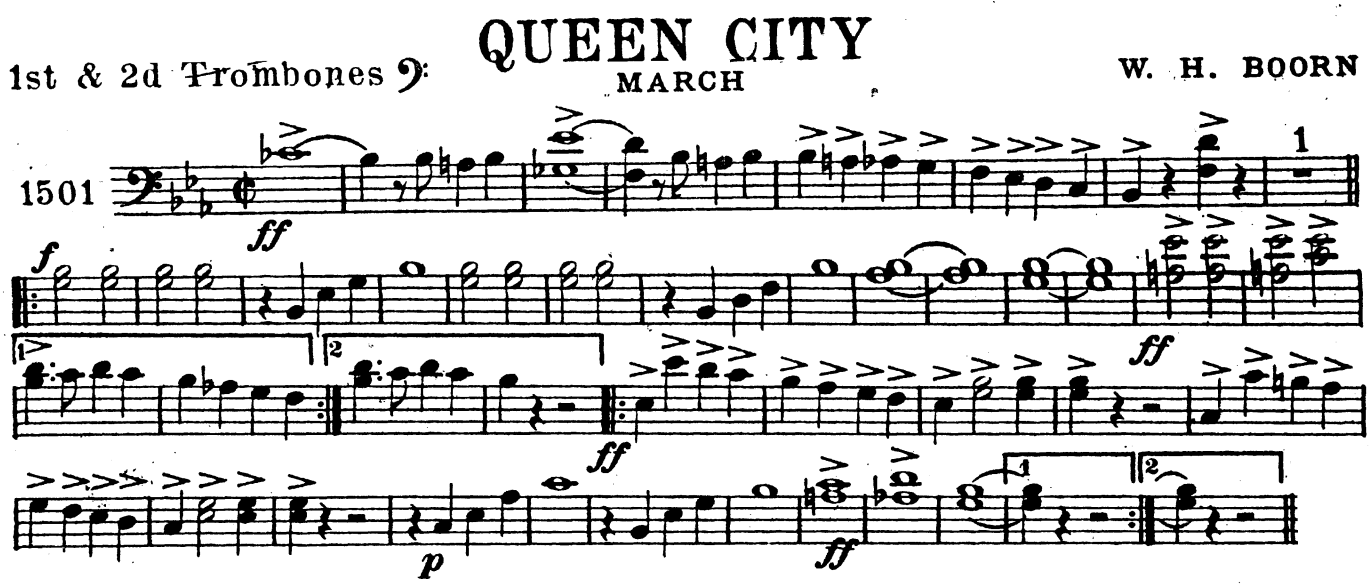
1ST TROMBONE