③ 3:10

I'll Be Seeing You

(VOCAL)

1st TROMBONE

MED. SWING

cup

76 BPM

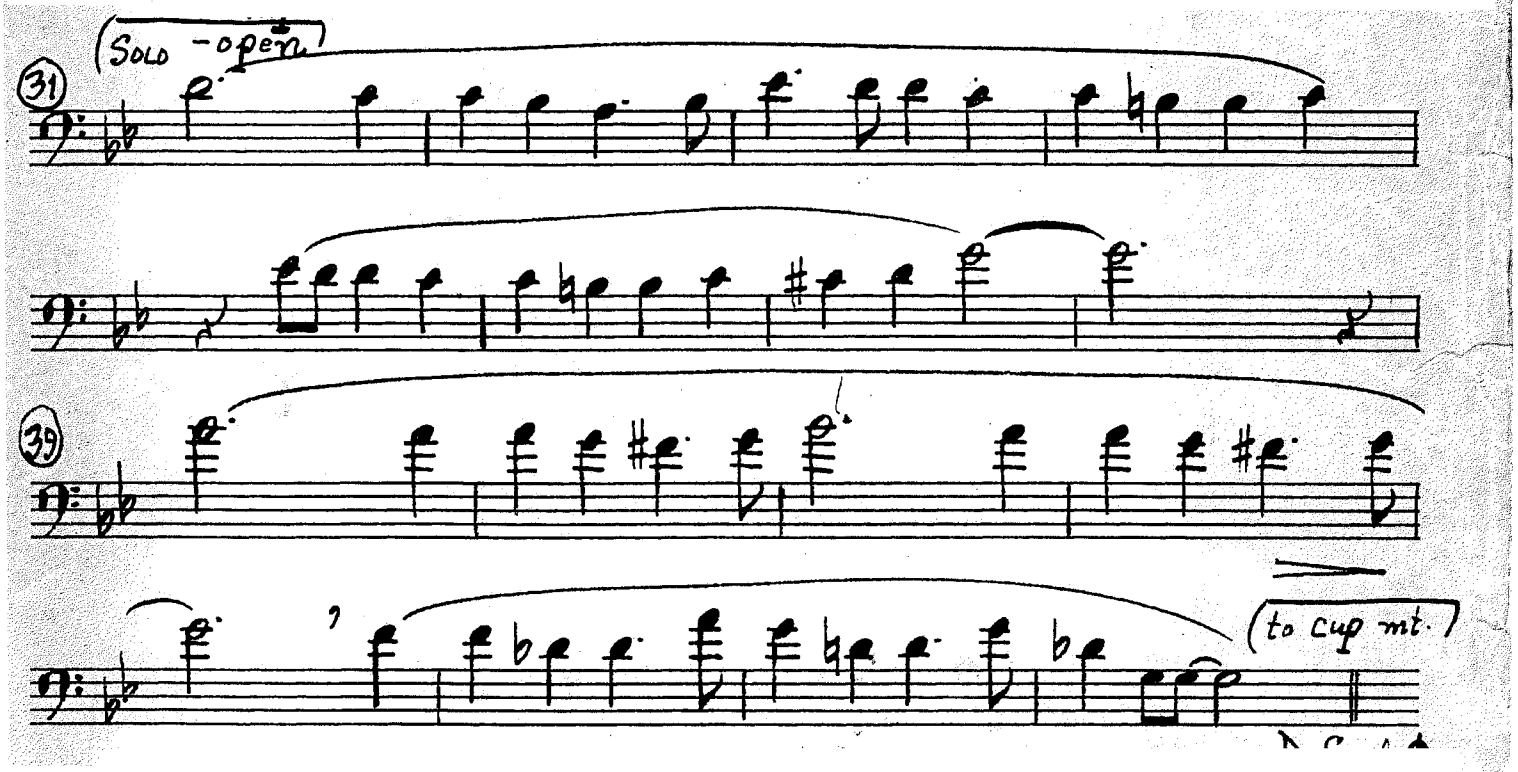

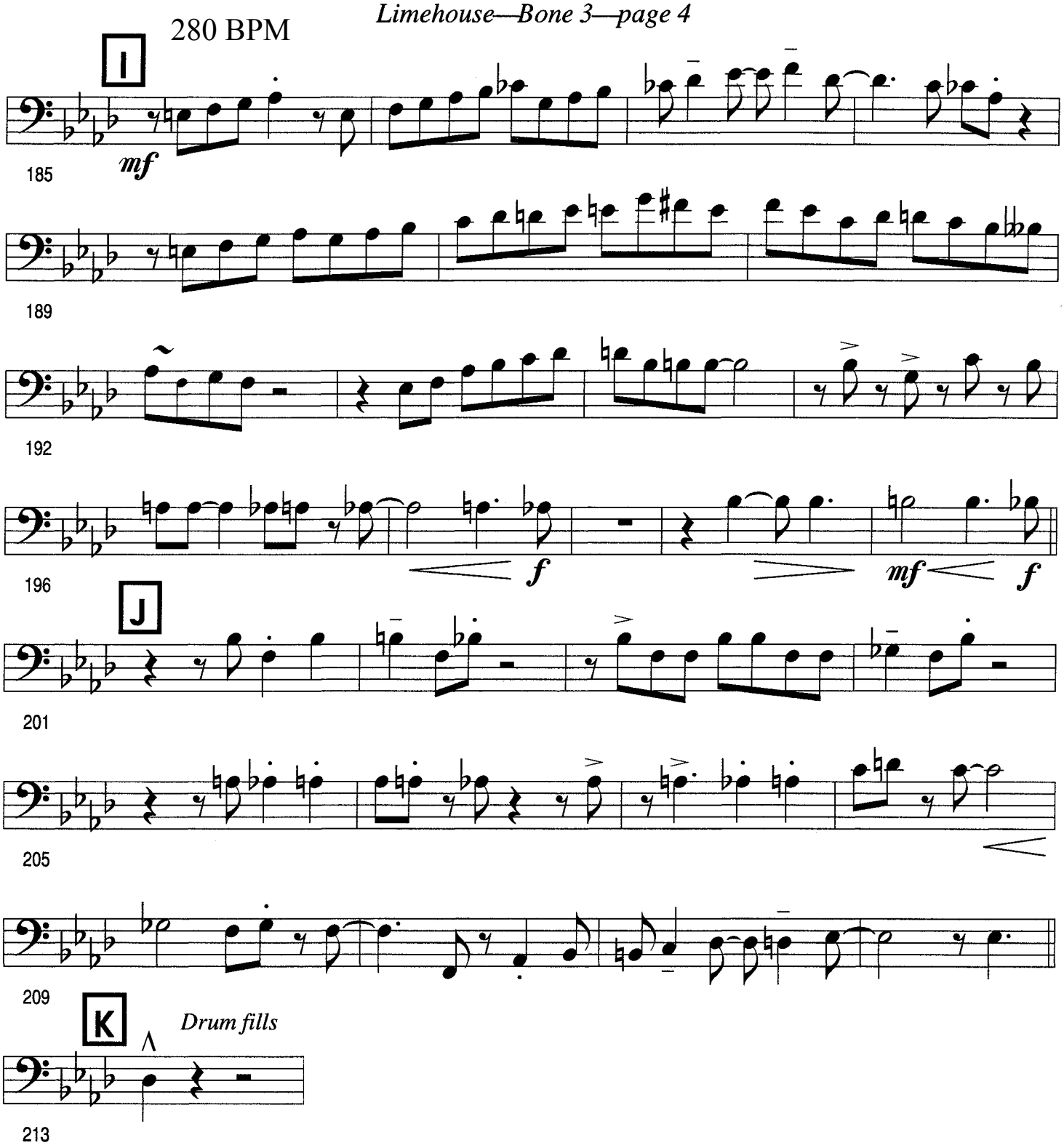
280 BPM
I
mf
185
189
192
196
f
mf
f
J
201
205
209
K
Drum fills
213

TROMBONE 1

SONG FOR BILBAO

PAT METHENY
ARRANGED BY ALAN BAYLOCK

204 BPM

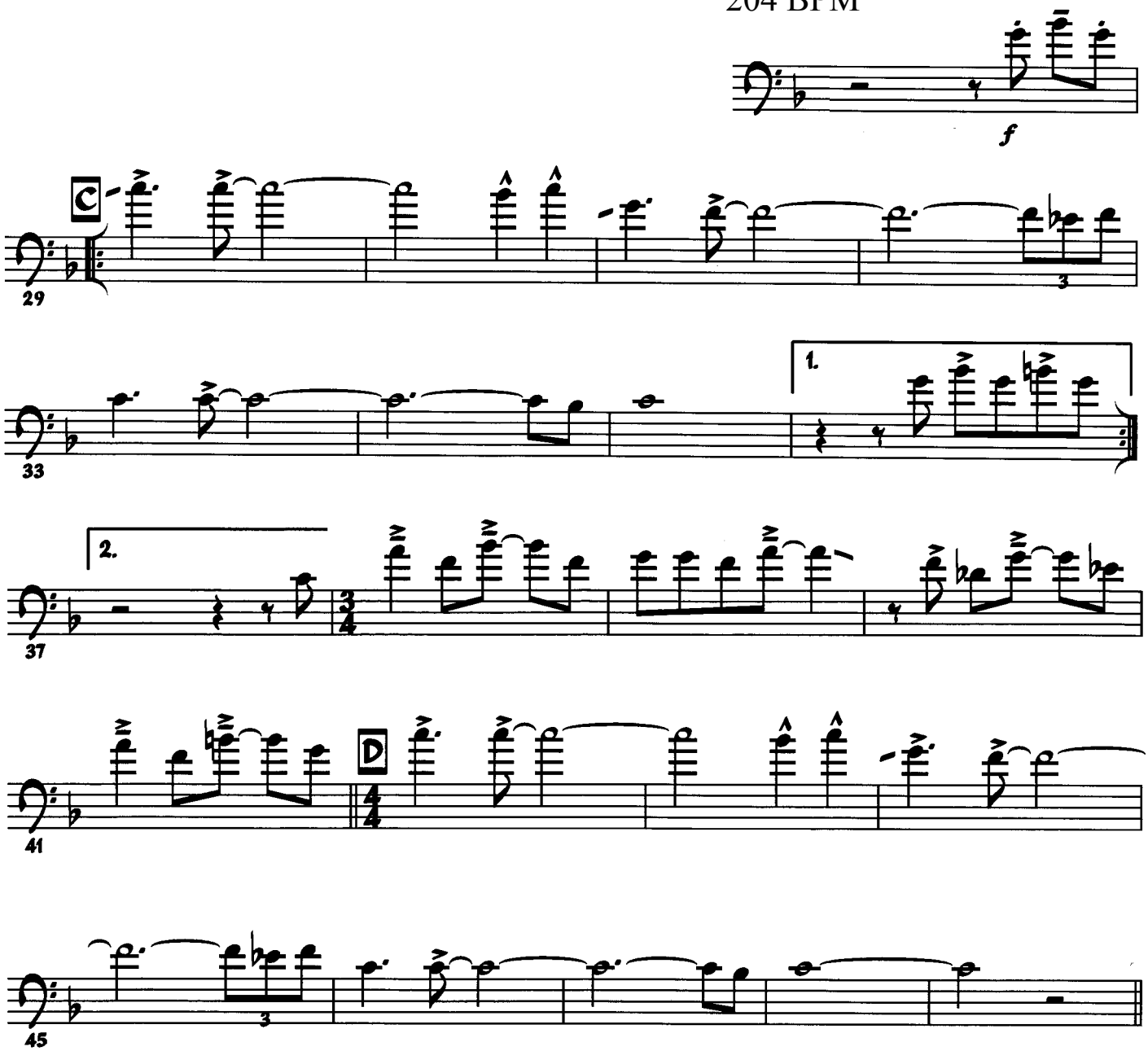

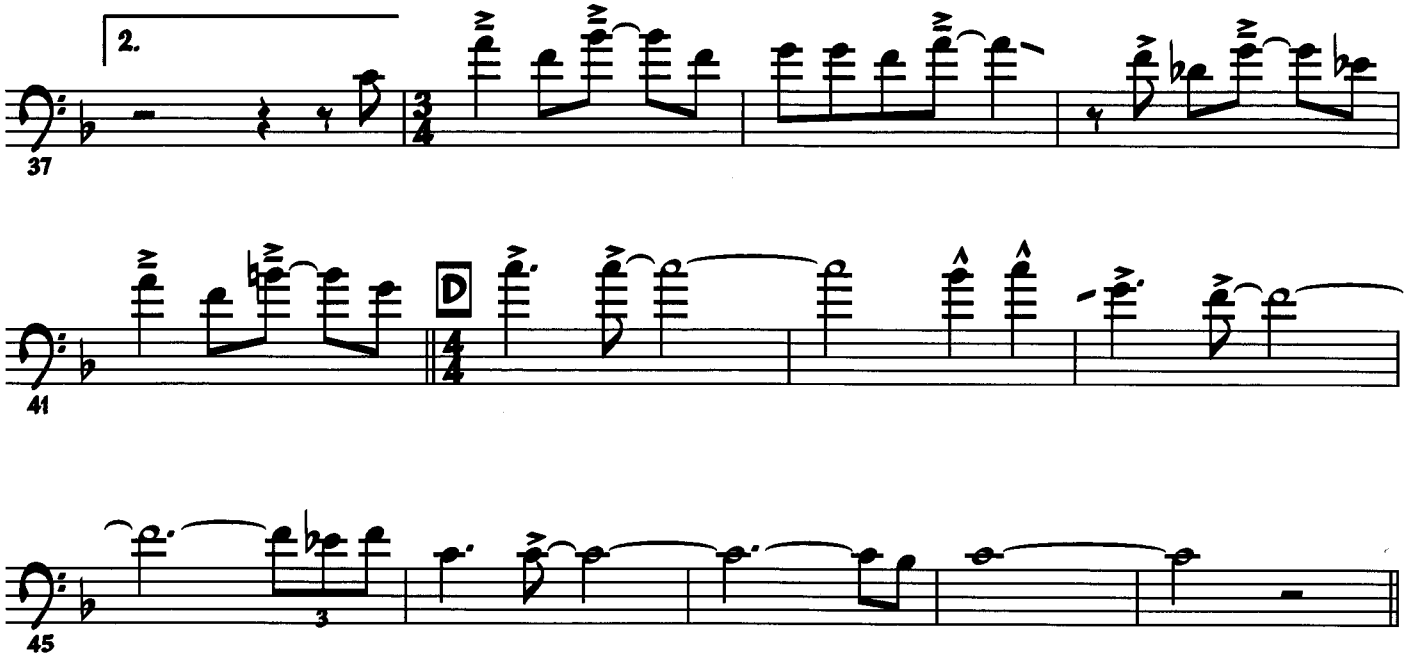
2.
37
41
D
45
3