Piccolo

BATTLE HYMN OF THE REPUBLIC

(BAND VERSION)

Spirited ♩ = 112

arr. MSgt John Bliss

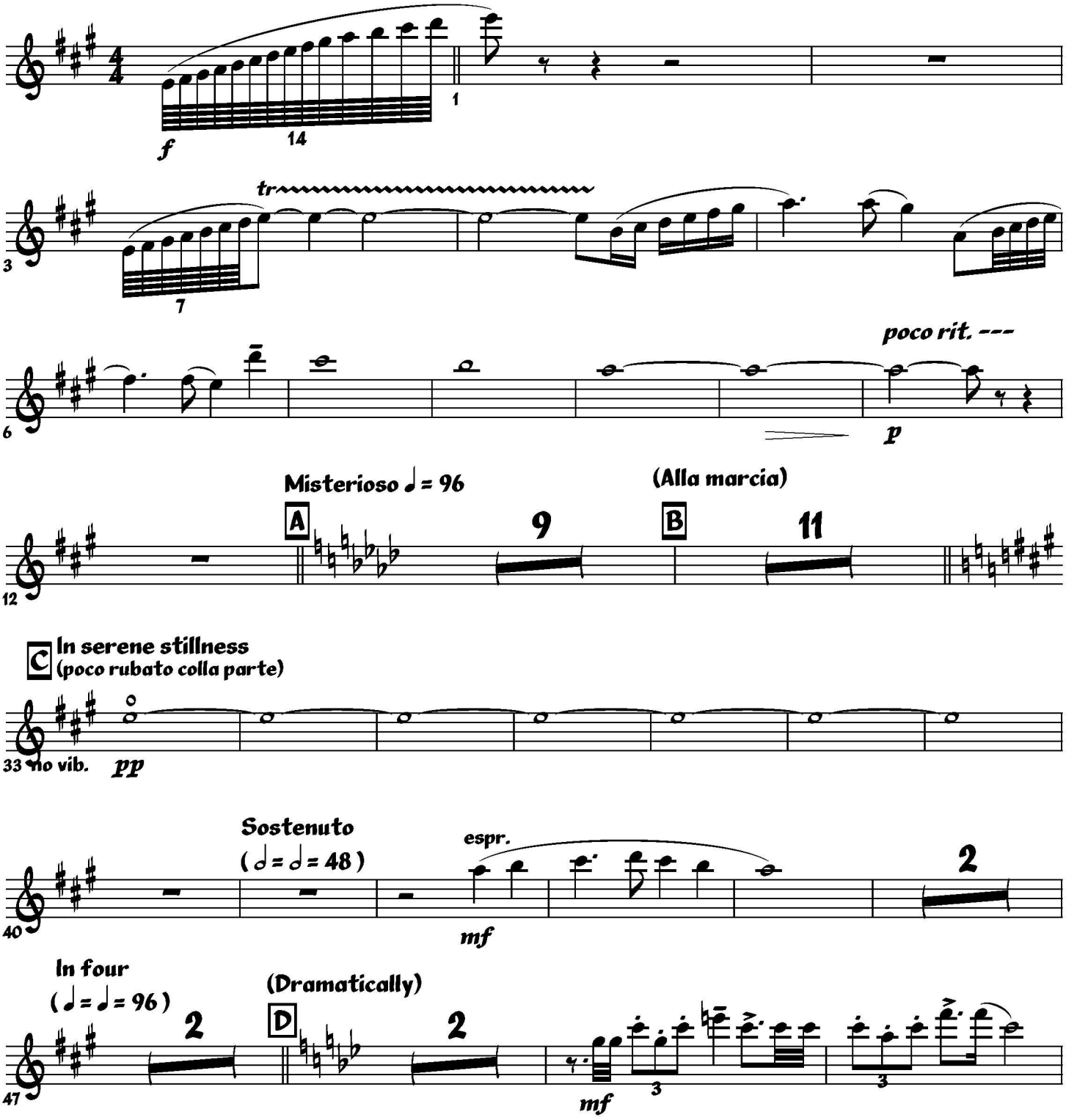

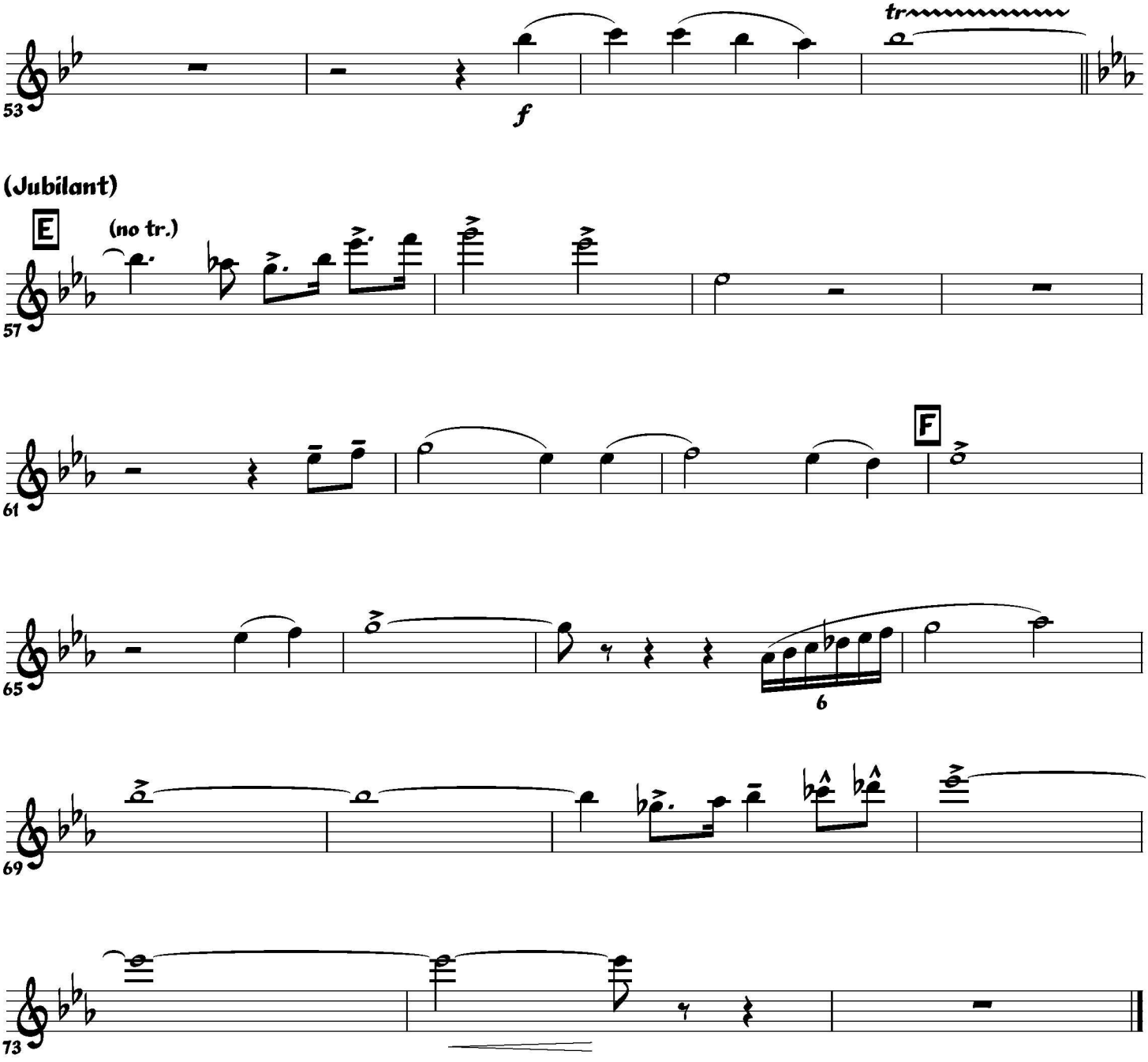
53
f
tr
(Jubilant)
E
(no tr.)
57
61
F
65
6
69
73

Flute 1

BATTLE HYMN OF THE REPUBLIC

(BAND VERSION)

Spirited ♩ = 112

arr. MSgt John Bliss

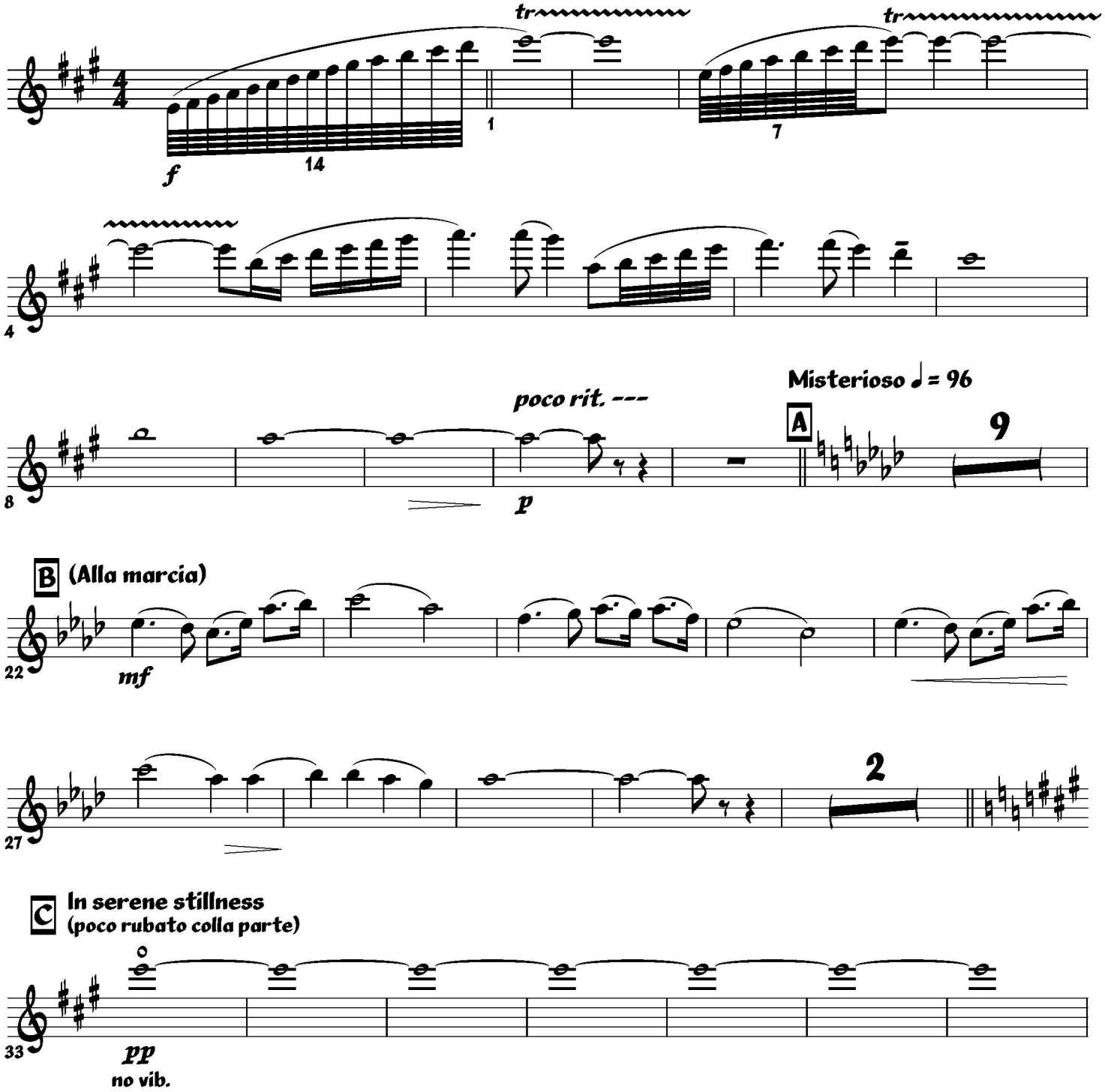

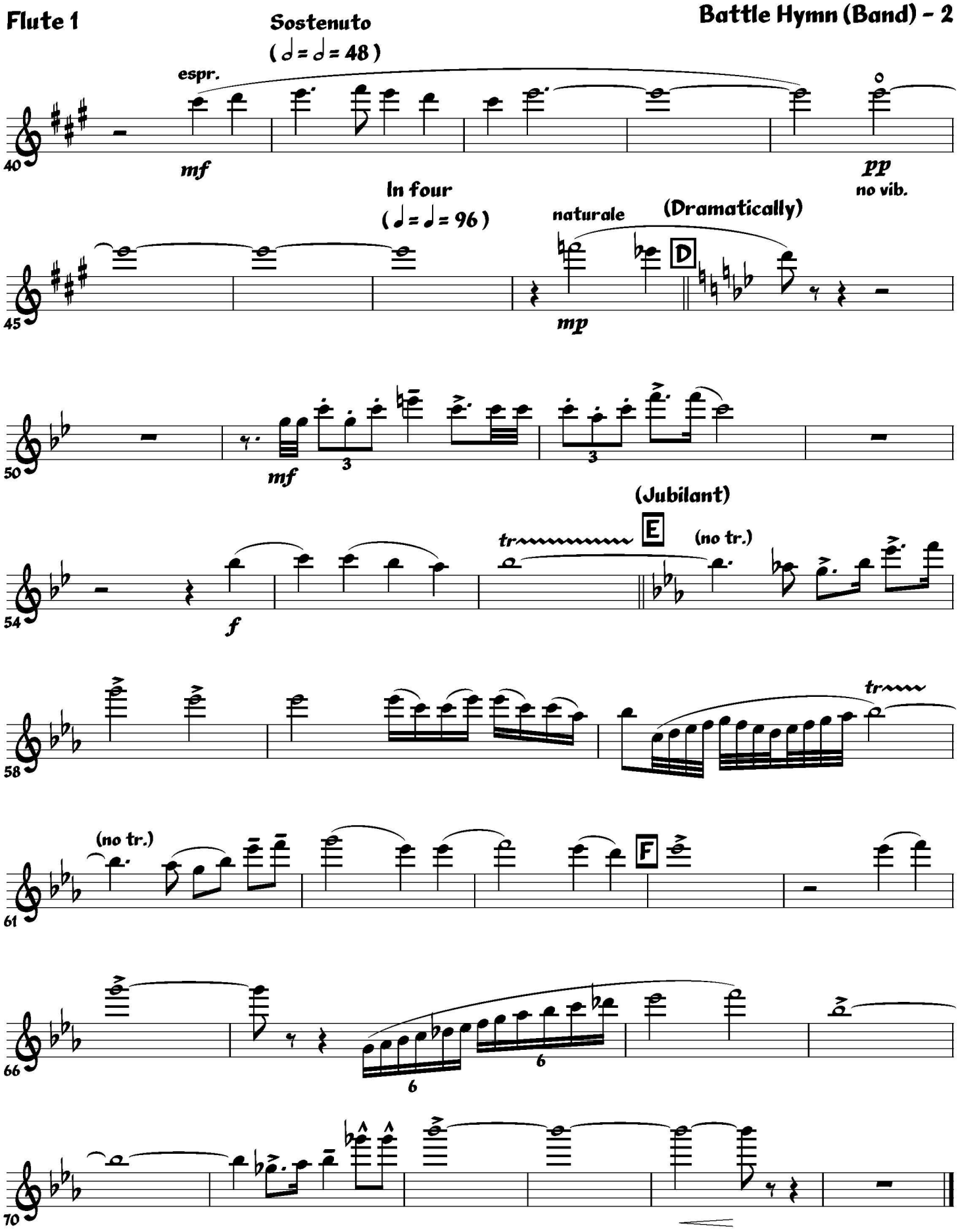
Sostenuto
(𝅗𝅥 = 𝅗𝅥 = 48)
espr.
mf
pp
no vib.
In four
(♩ = ♩ = 96)
naturale
(Dramatically)
D
mp
mf
3
3
(Jubilant)
E
tr
(no tr.)
f
tr
(no tr.)
F
6
6

Flute 2

BATTLE HYMN OF THE REPUBLIC

(BAND VERSION)

Spirited ♩ = 112

arr. MSgt John Bliss

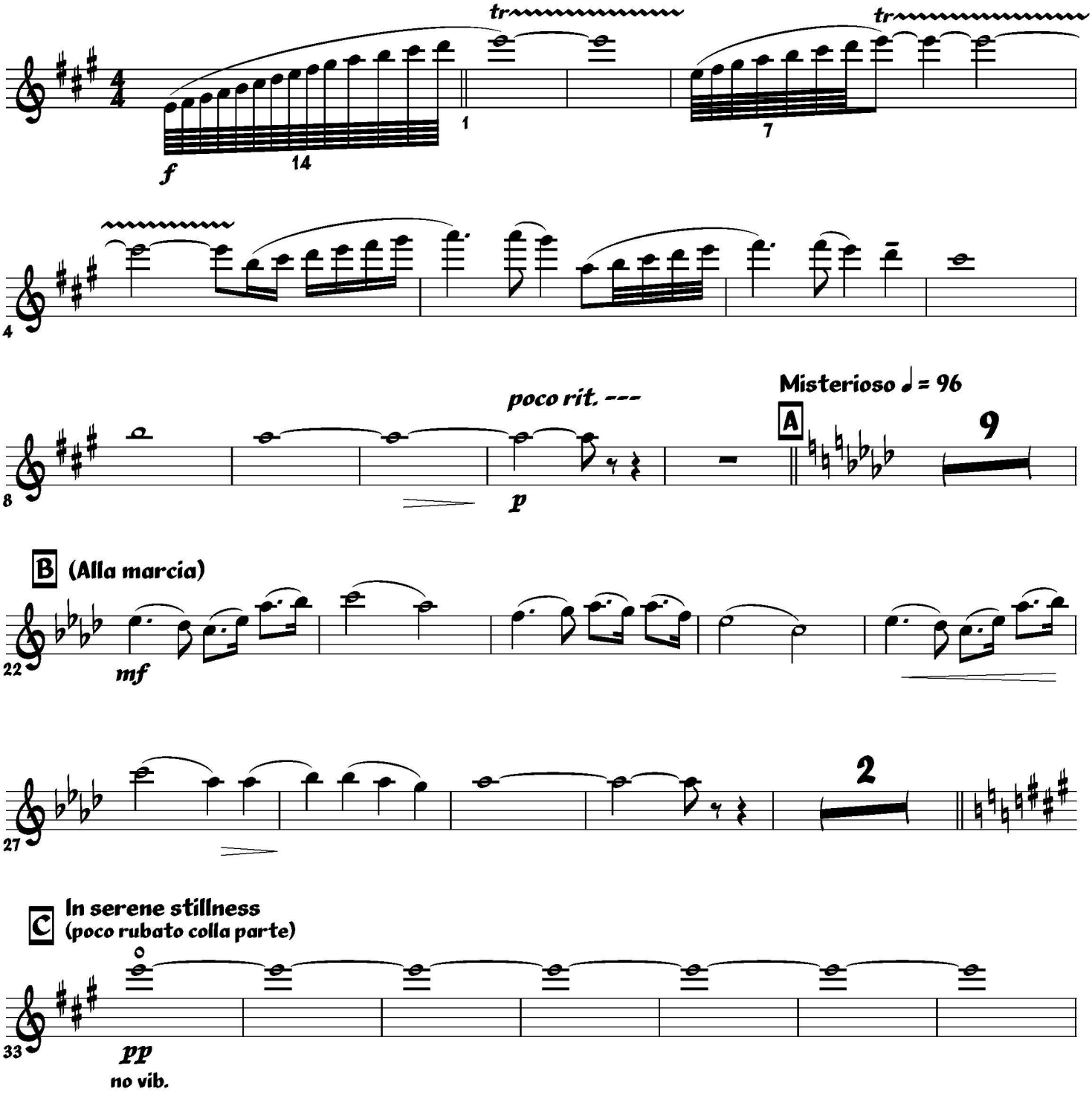

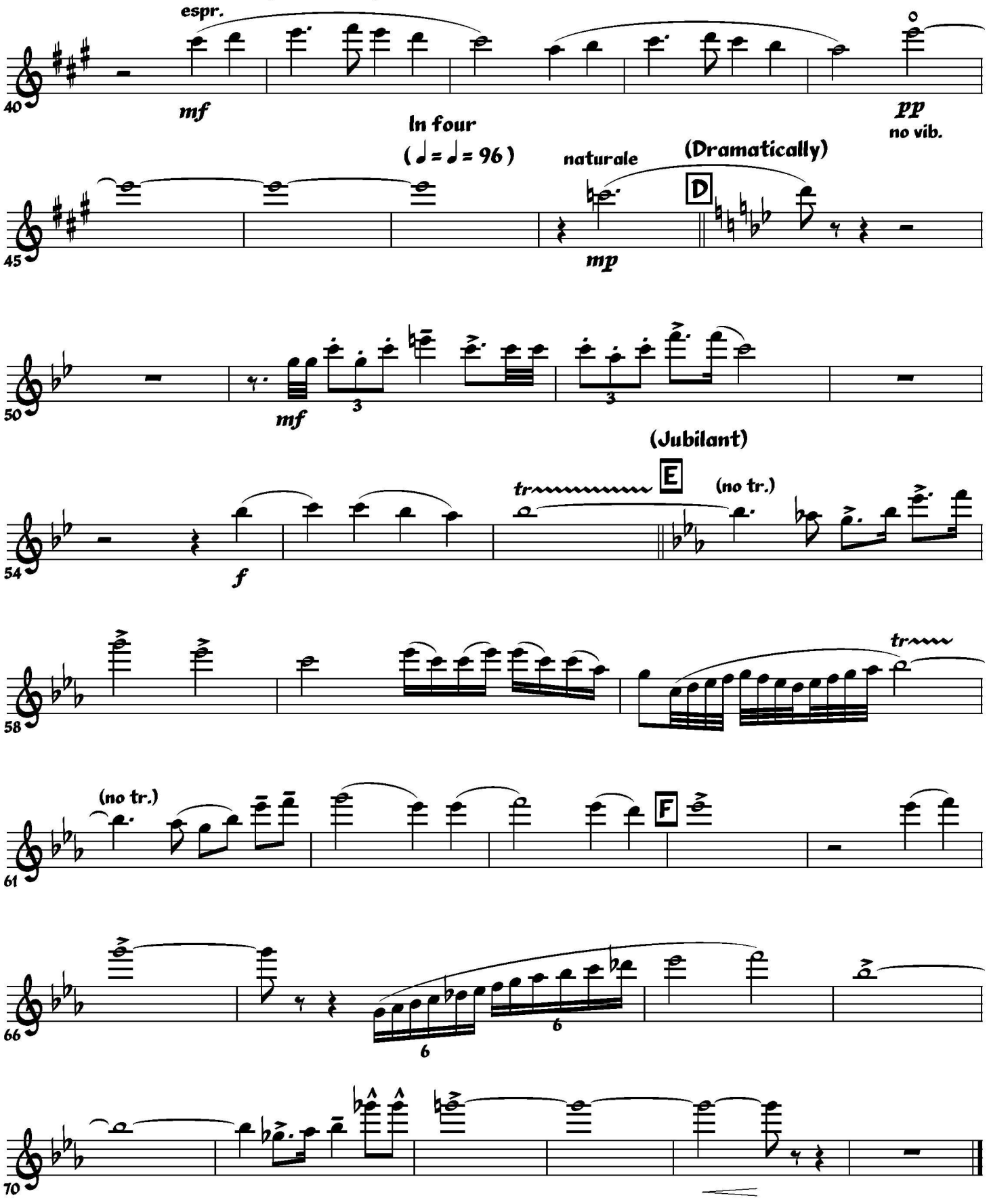
Sostenuto
(𝅗𝅥 = 𝅗𝅥 = 48)
espr.
mf
pp
no vib.
In four
(𝅗𝅥 = 𝅗𝅥 = 96)
naturale
(Dramatically)
D
mp
mf
(Jubilant)
E
(no tr.)
f
tr
(no tr.)
F
40
45
50
54
58
61
66
70

Oboe

BATTLE HYMN OF THE REPUBLIC

(BAND VERSION)

Spirited ♩ = 112

arr. MSgt John Bliss

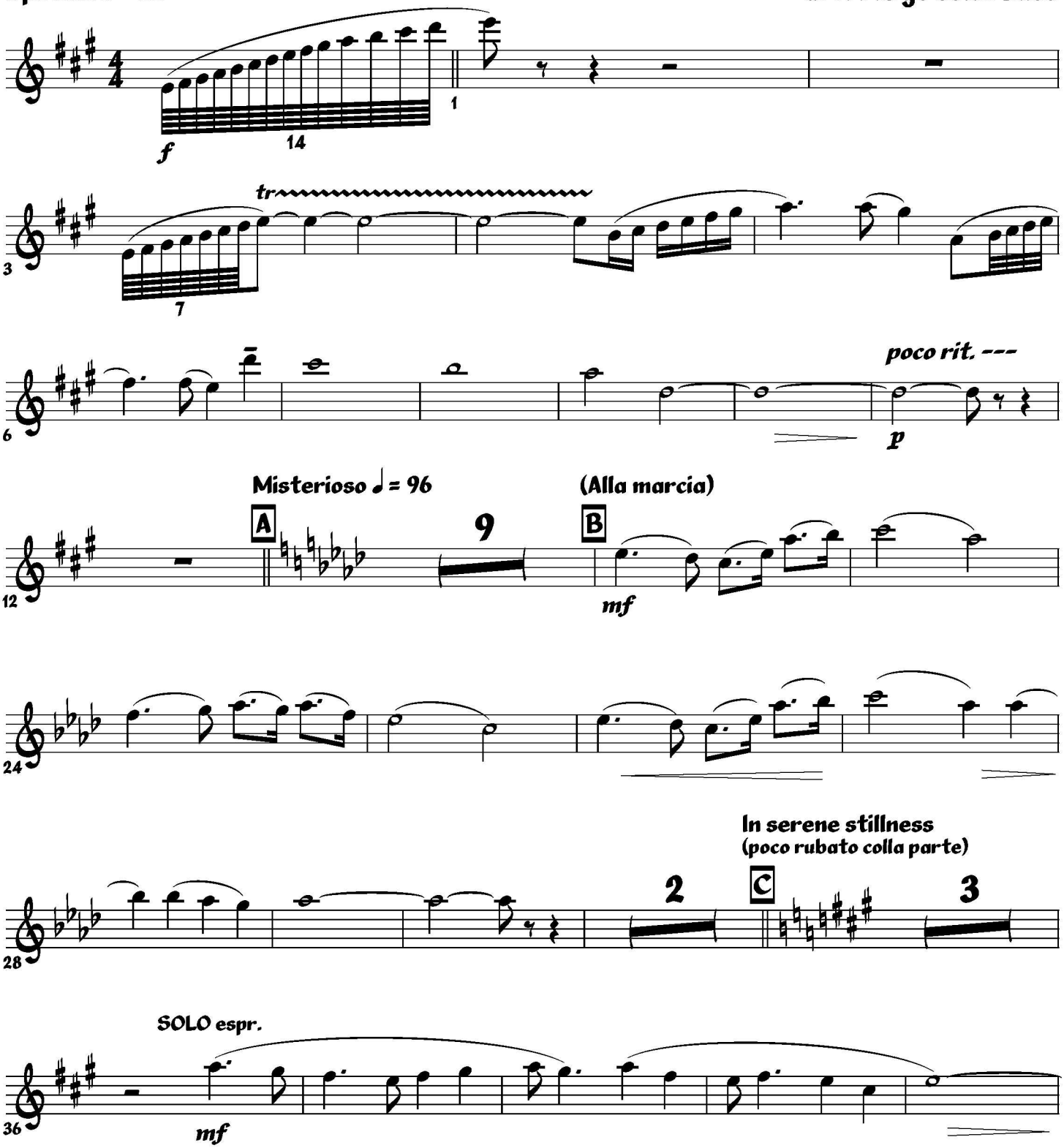

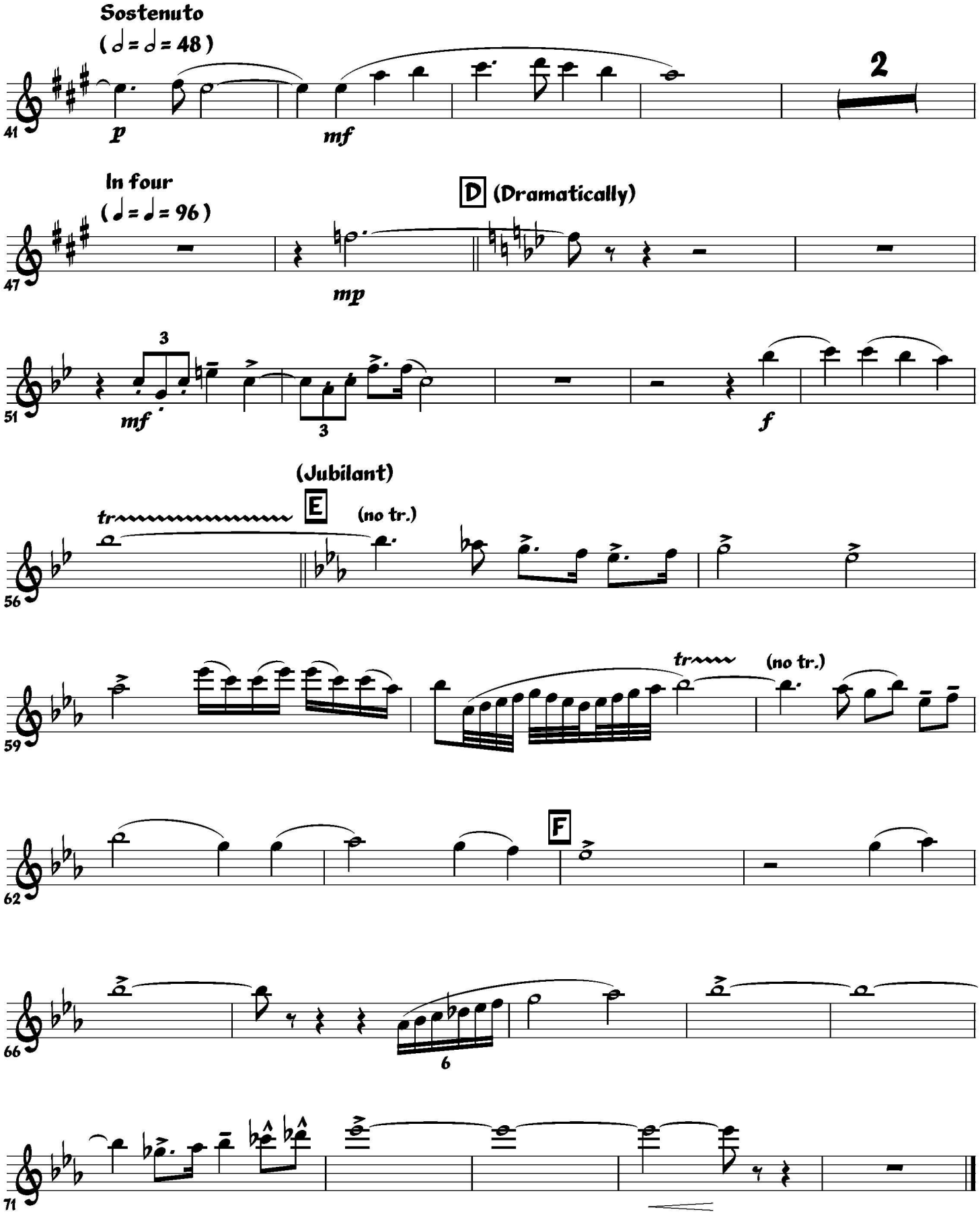
Sostenuto
(𝅗𝅥 = 𝅗𝅥 = 48)
41
p
mf
2
In four
(♩ = ♩ = 96)
D (Dramatically)
47
mp
3
51
mf
3
f
(Jubilant)
E
(no tr.)
tr
56
59
tr
(no tr.)
F
62
66
6
71

English Horn

BATTLE HYMN OF THE REPUBLIC

(BAND VERSION)

Spirited ♩ = 112

arr. MSgt John Bliss

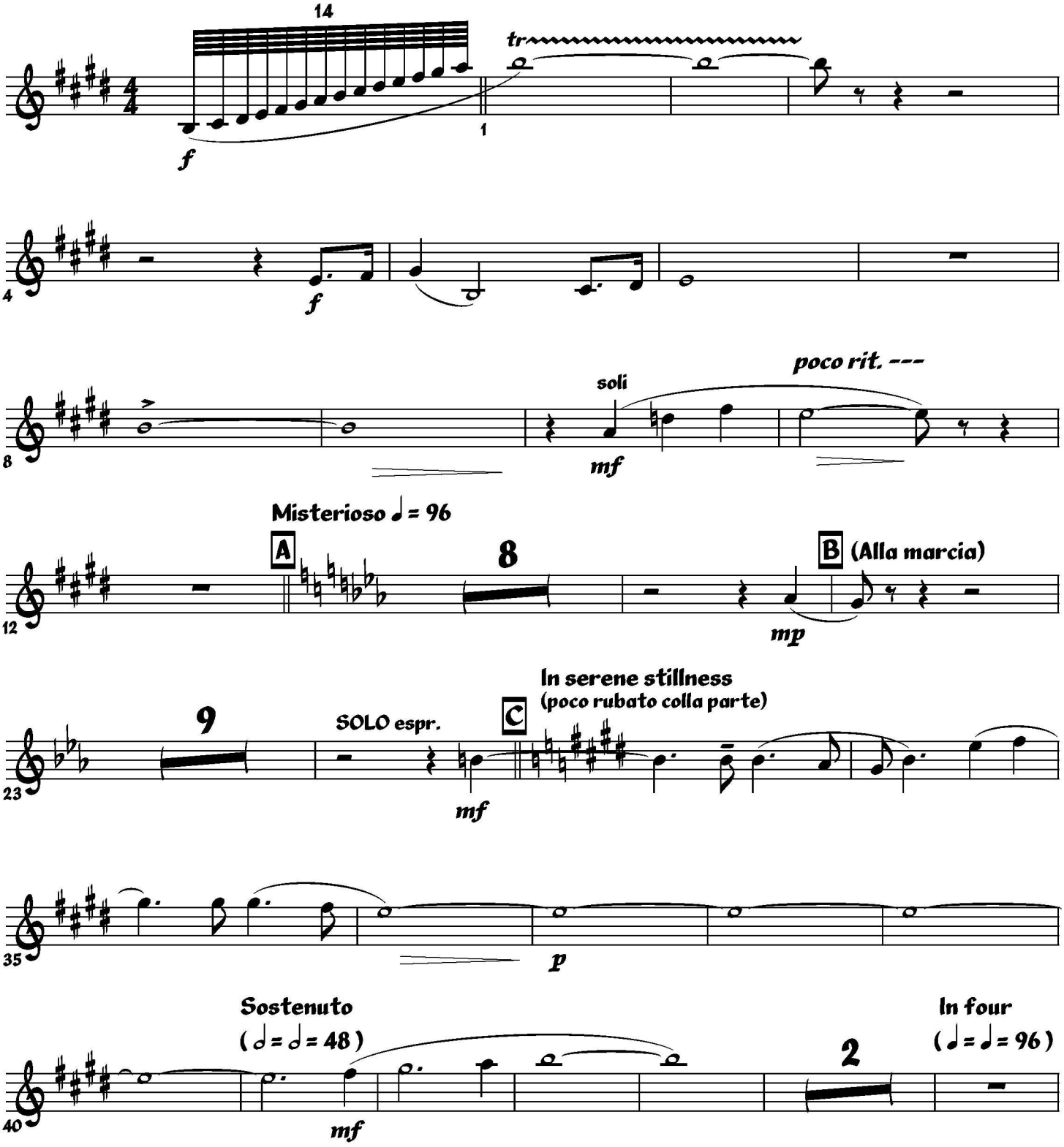

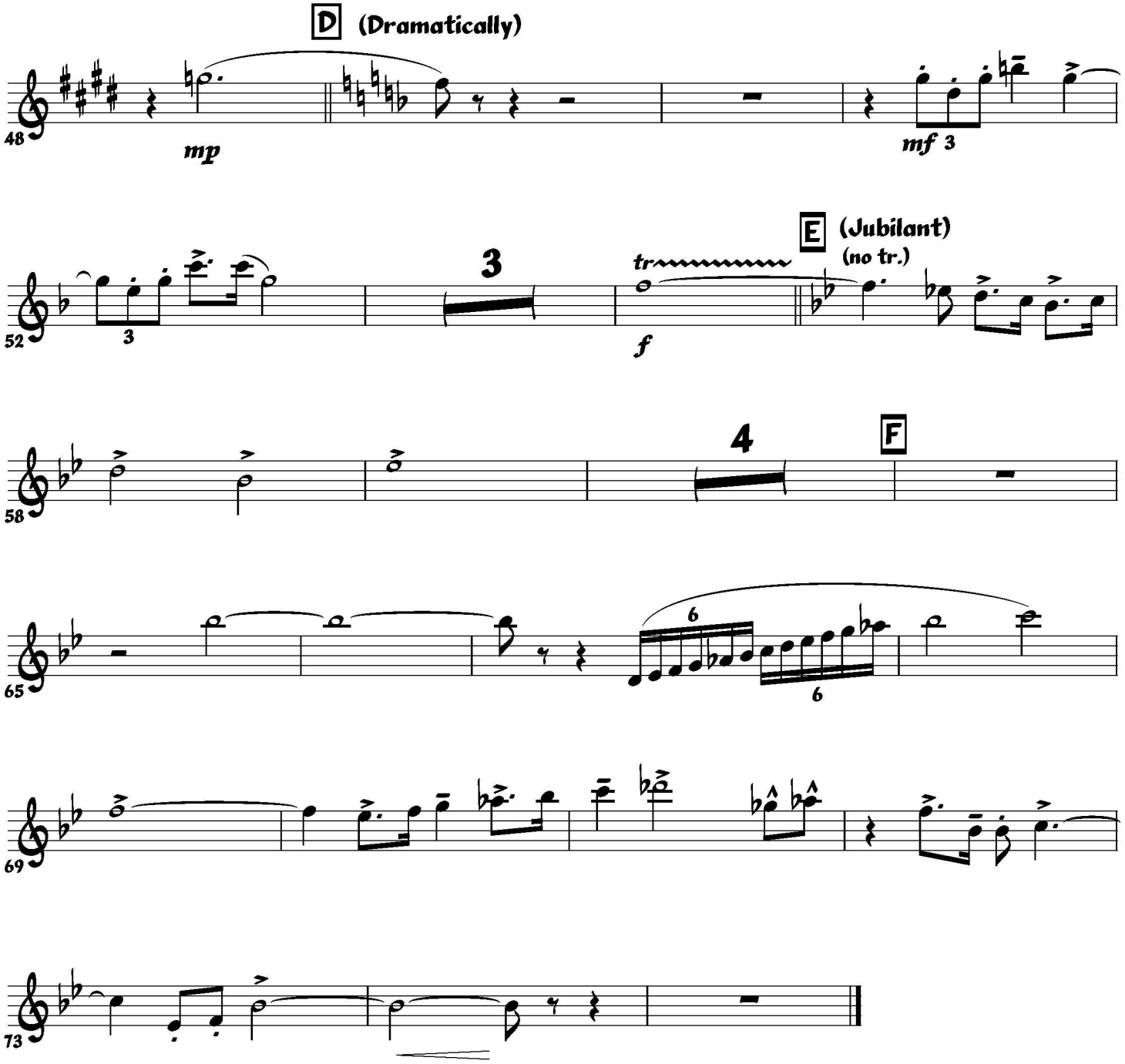
D (Dramatically)
48
mp
mf 3
E (Jubilant)
(no tr.)
52
3
3
tr
f
58
4
F
65
6
6
69
73

E♭ Clarinet

BATTLE HYMN OF THE REPUBLIC

(BAND VERSION)

Spirited ♩ = 112

arr. MSgt John Bliss

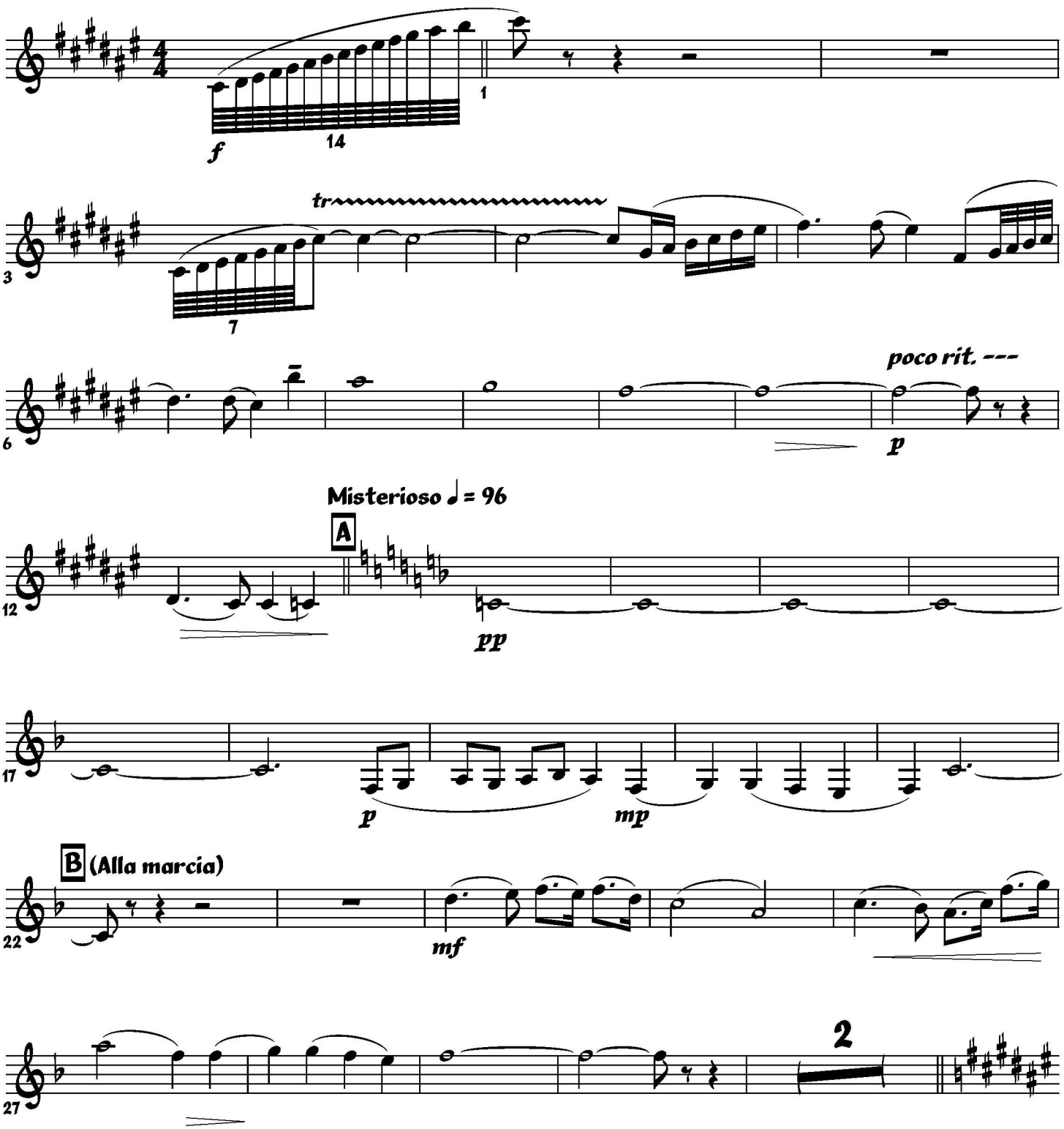

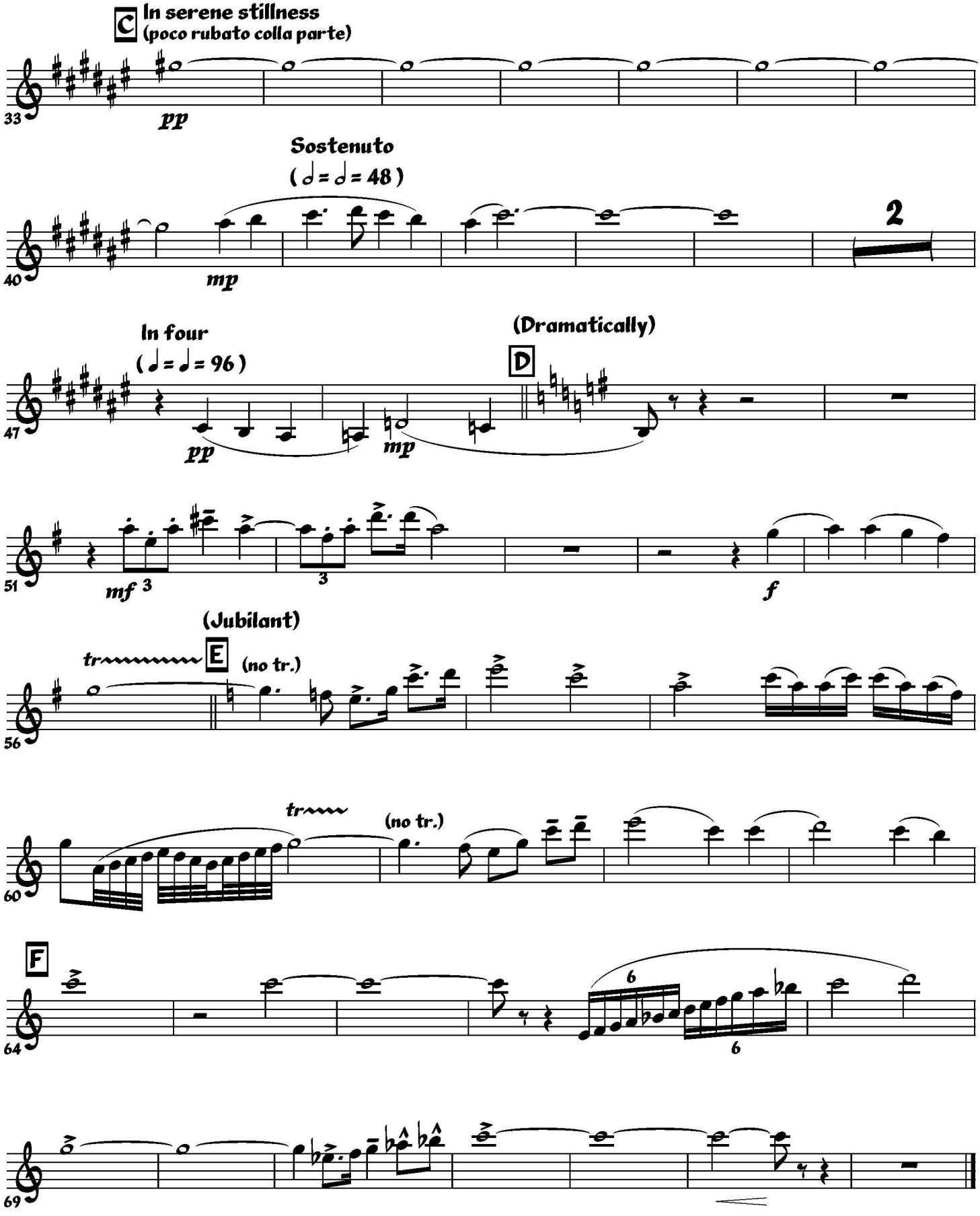
C
In serene stillness
(poco rubato colla parte)
33
pp
Sostenuto
(𝅗𝅥 = 𝅗𝅥 = 48)
40
mp
2
In four
(♩ = ♩ = 96)
47
pp
mp
(Dramatically)
D
51
mf
3
3
f
(Jubilant)
56
tr
E
(no tr.)
60
tr
(no tr.)
64
F
6
6
69

B♭ Clarinet 1

BATTLE HYMN OF THE REPUBLIC

(BAND VERSION)

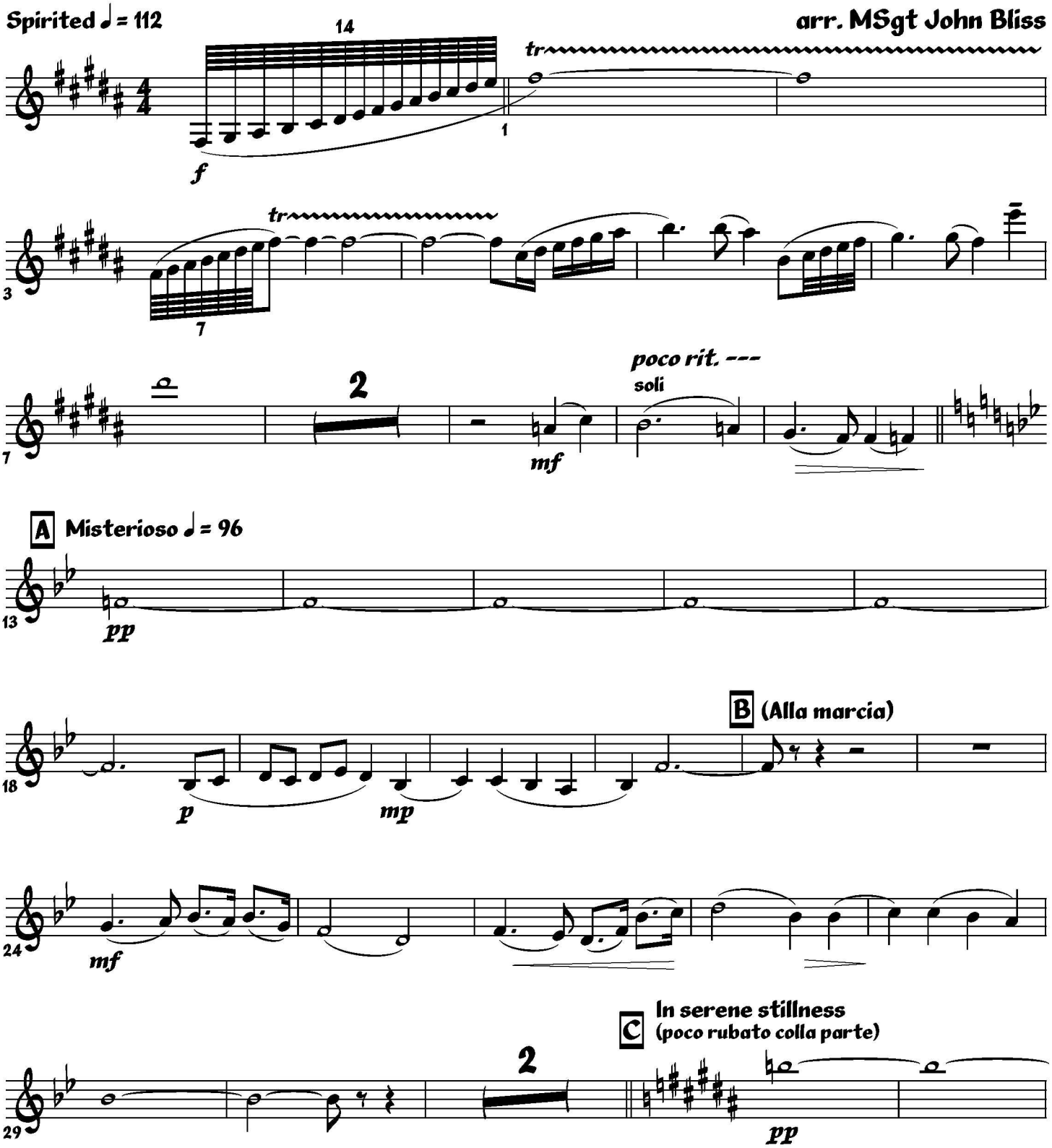

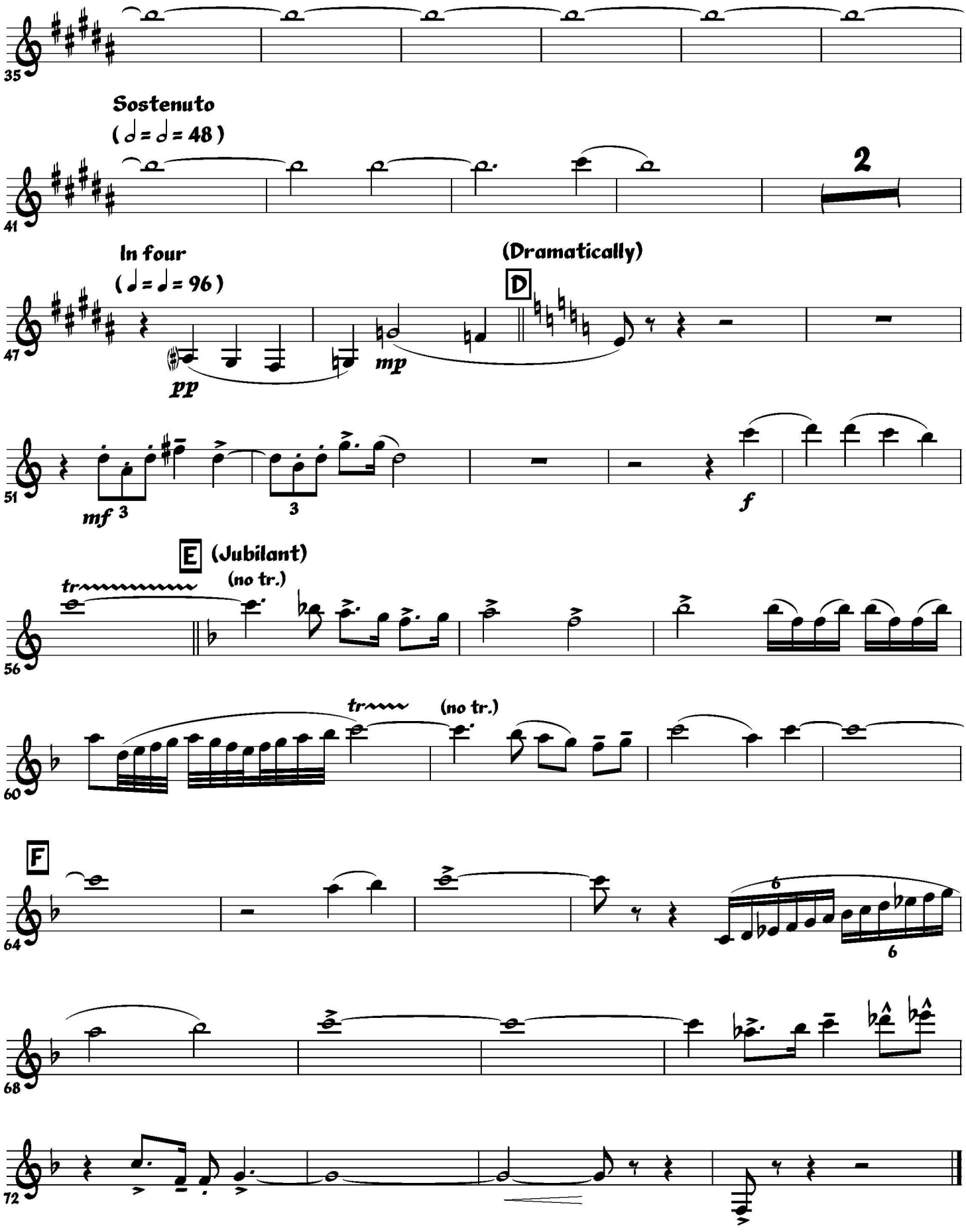
35
Sostenuto
(𝅗𝅥 = 𝅗𝅥 = 48)
41
2
In four
(♩ = ♩ = 96)
(Dramatically)
D
47
pp
mp
51
mf
3
3
f
E
(Jubilant)
(no tr.)
tr
56
tr
(no tr.)
60
F
64
6
6
68
72

B♭ Clarinet 2

BATTLE HYMN OF THE REPUBLIC

(BAND VERSION)

Spirited ♩ = 112

arr. MSgt John Bliss

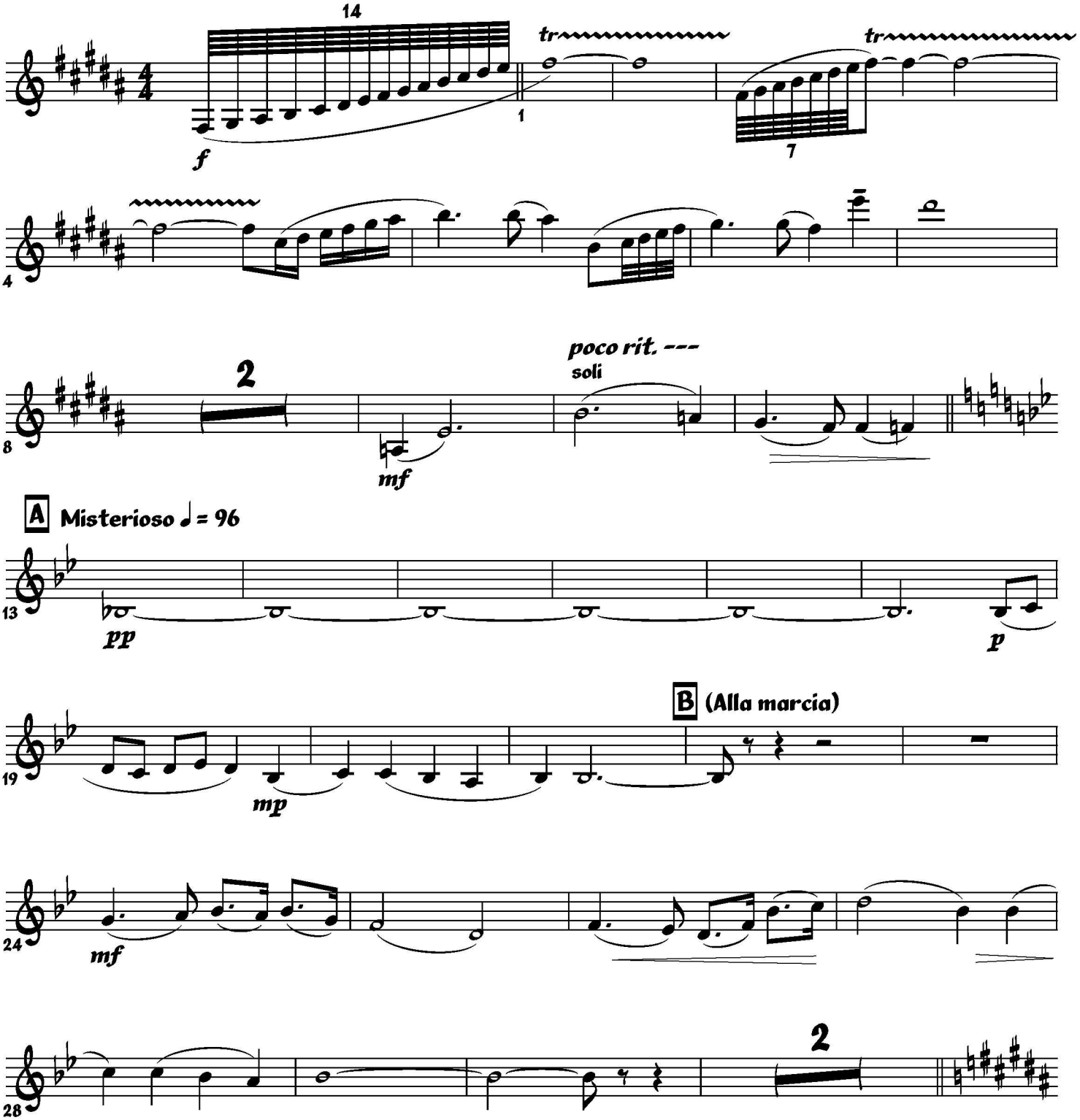

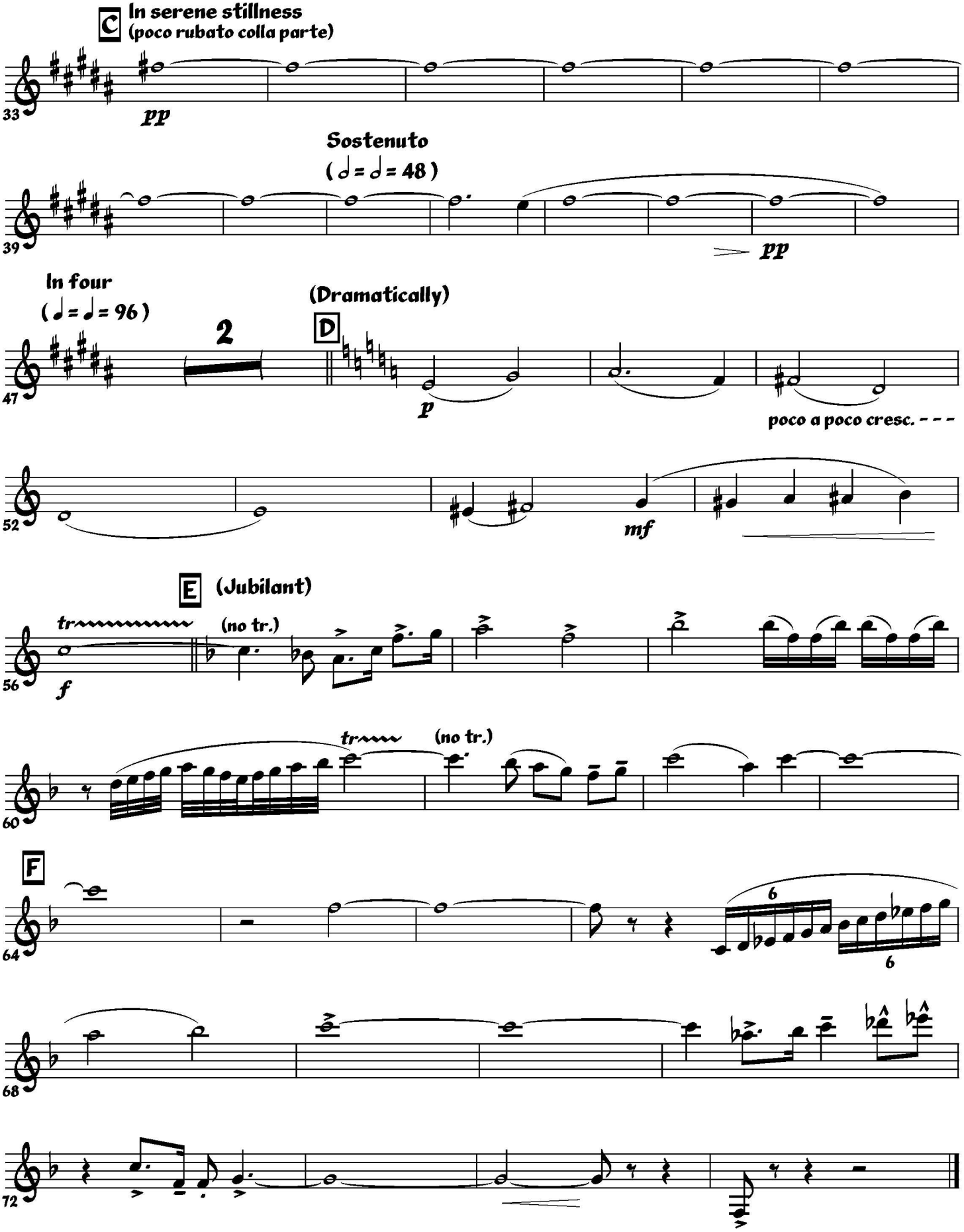
C
In serene stillness
(poco rubato colla parte)
33
pp
Sostenuto
(𝅗𝅥 = 𝅗𝅥 = 48)
39
pp
In four
(𝅗𝅥 = 𝅗𝅥 = 96)
2
(Dramatically)
D
47
p
poco a poco cresc. - - -
52
mf
E
(Jubilant)
56
tr
f
(no tr.)
60
tr
(no tr.)
F
64
6
6
68
72

B♭ Clarinet 3

BATTLE HYMN OF THE REPUBLIC

(BAND VERSION)

Spirited ♩ = 112

arr. MSgt John Bliss

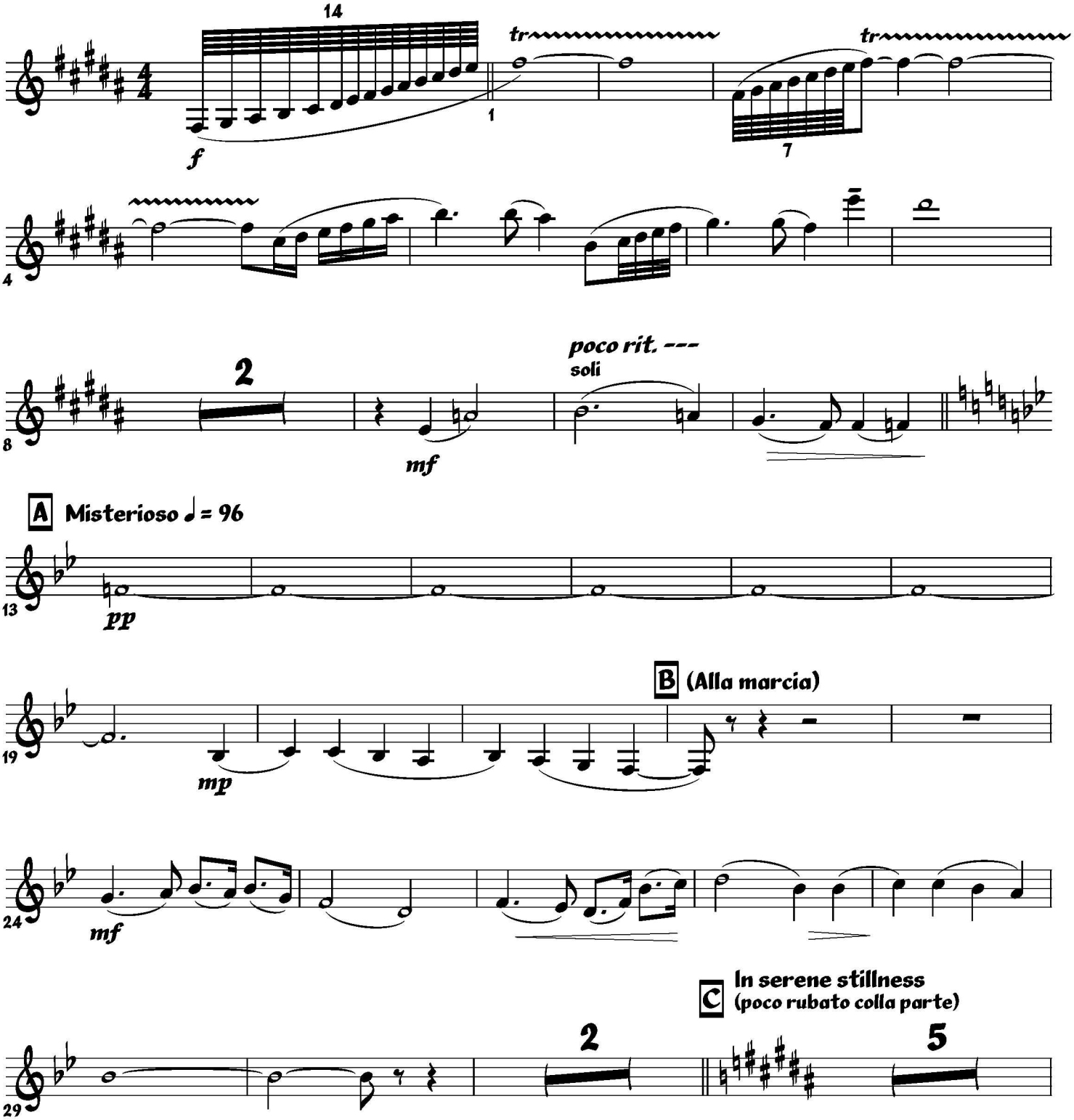

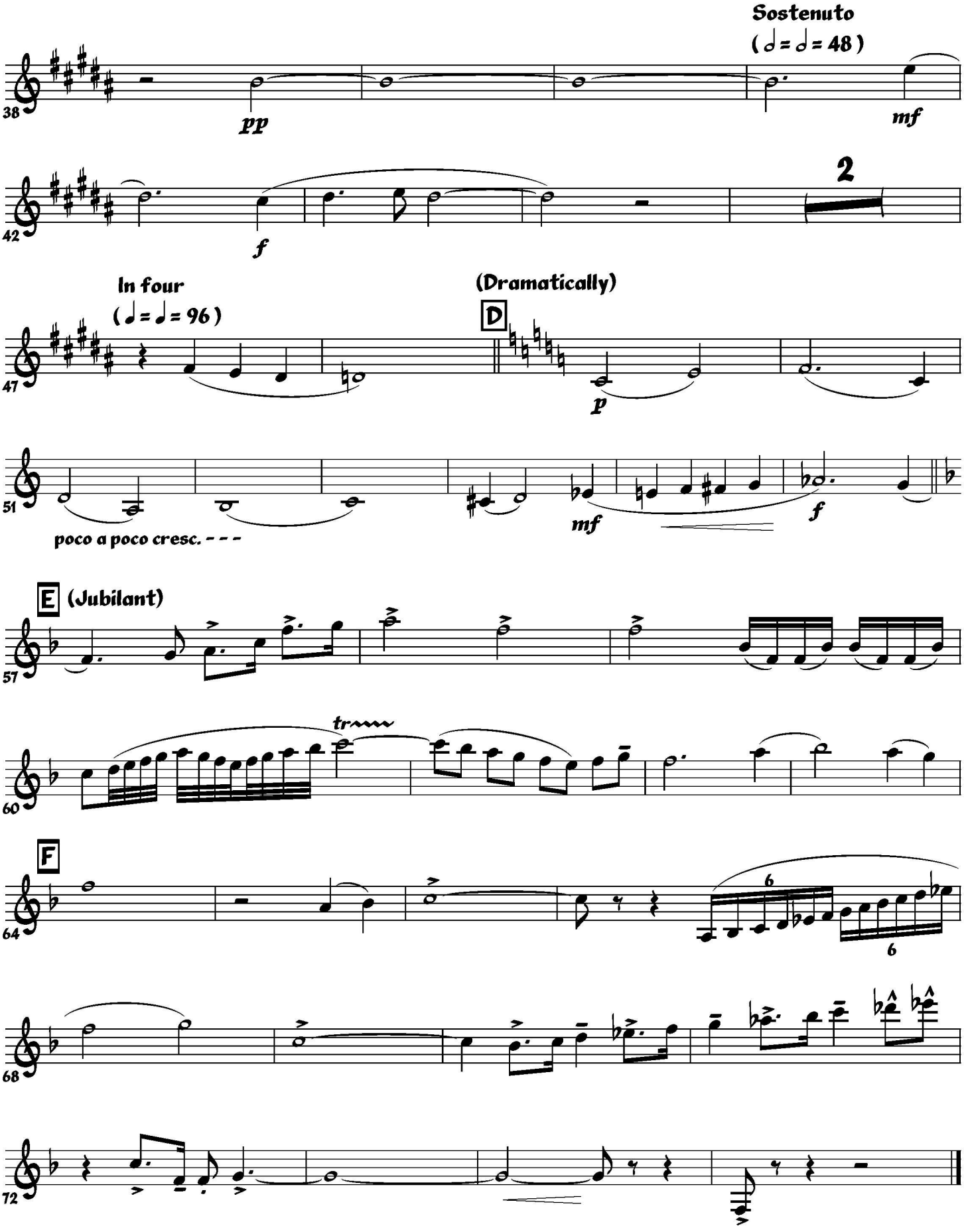
Sostenuto
(𝅗𝅥 = 𝅗𝅥 = 48)
38
pp
mf
42
f
2
In four
(♩ = ♩ = 96)
47
(Dramatically)
D
p
51
poco a poco cresc. - - -
mf
f
E (Jubilant)
57
60
tr
F
64
6
6
68
72

B♭ Clarinet 4

BATTLE HYMN OF THE REPUBLIC

(BAND VERSION)

Spirited ♩ = 112

arr. MSgt John Bliss

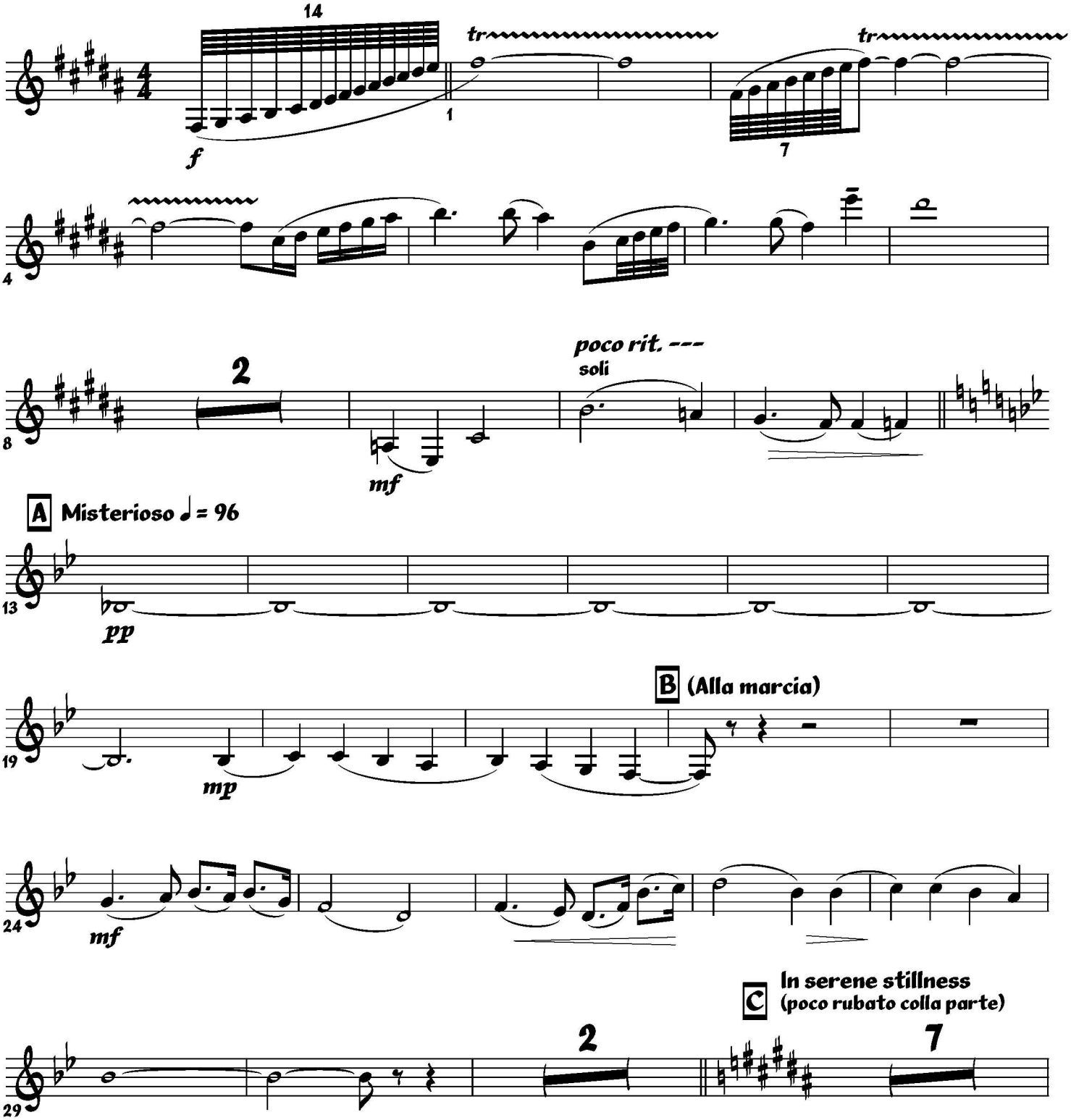

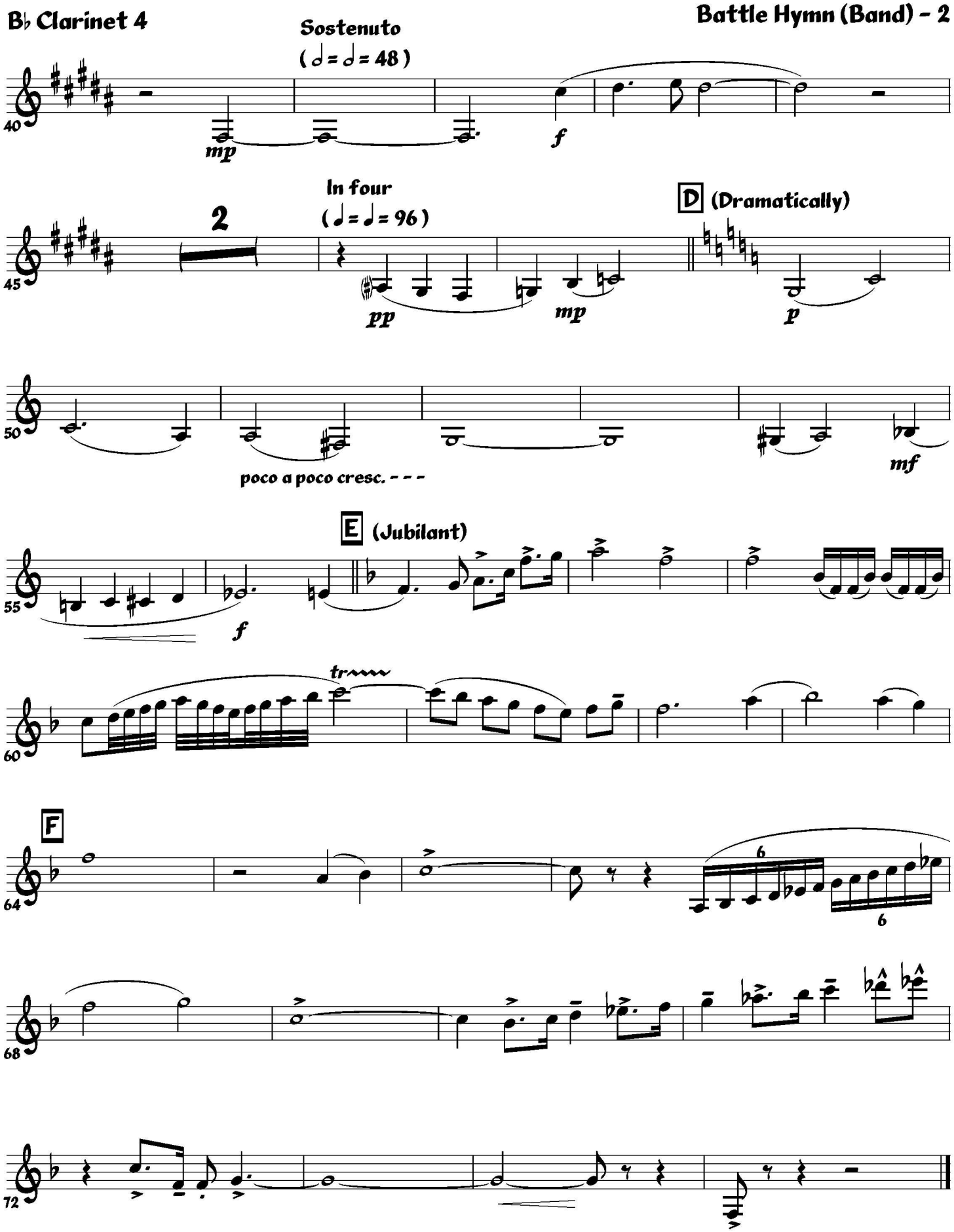
Sostenuto
(𝅗𝅥 = 𝅗𝅥 = 48)
40
mp
f
In four
(♩ = ♩ = 96)
2
45
pp
mp
D (Dramatically)
p
50
poco a poco cresc. - - -
mf
E (Jubilant)
55
f
60
tr
F
64
6
6
68
72

Bass Clarinet

BATTLE HYMN OF THE REPUBLIC

(BAND VERSION)

Spirited ♩ = 112

arr. MSgt John Bliss

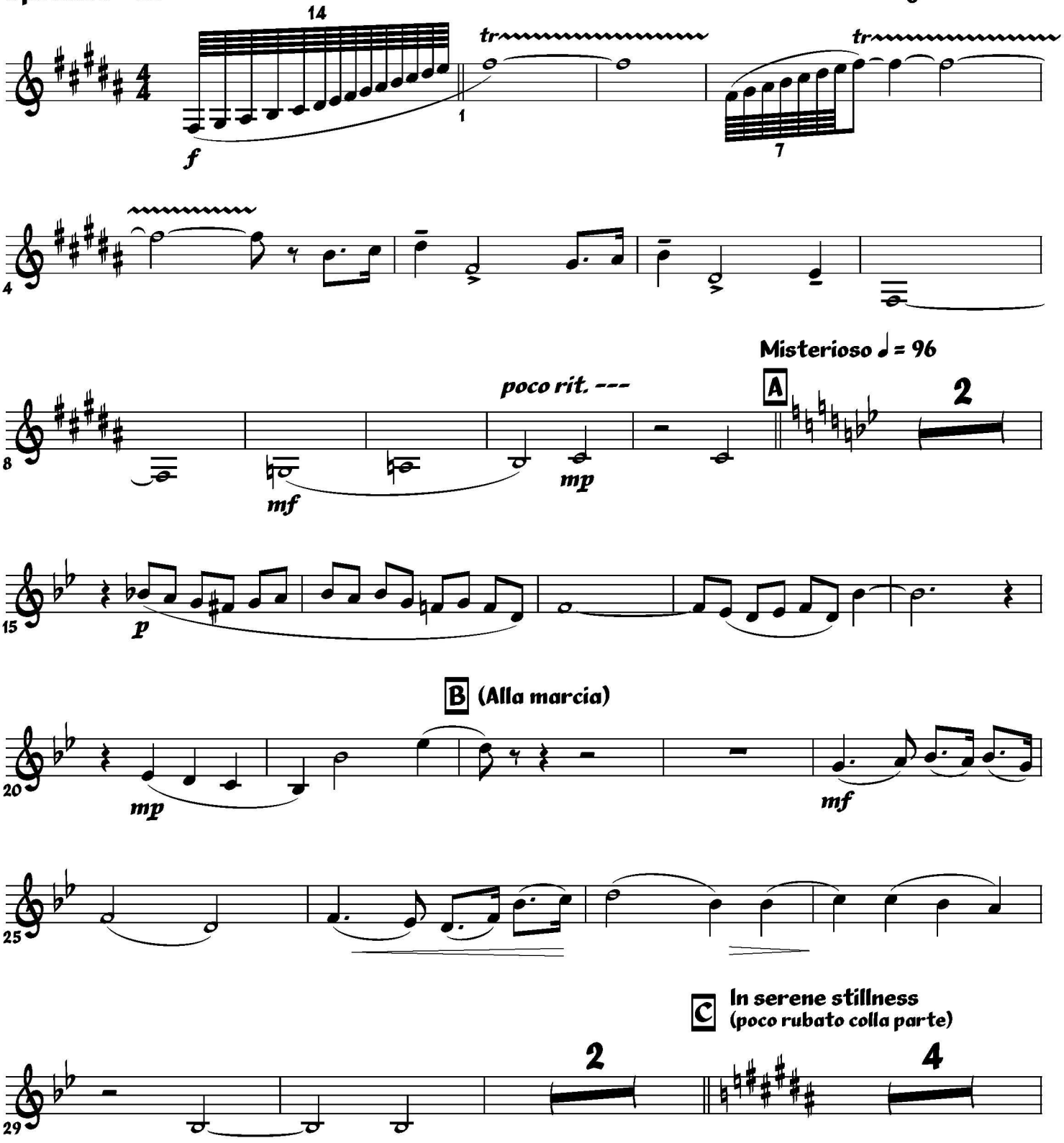

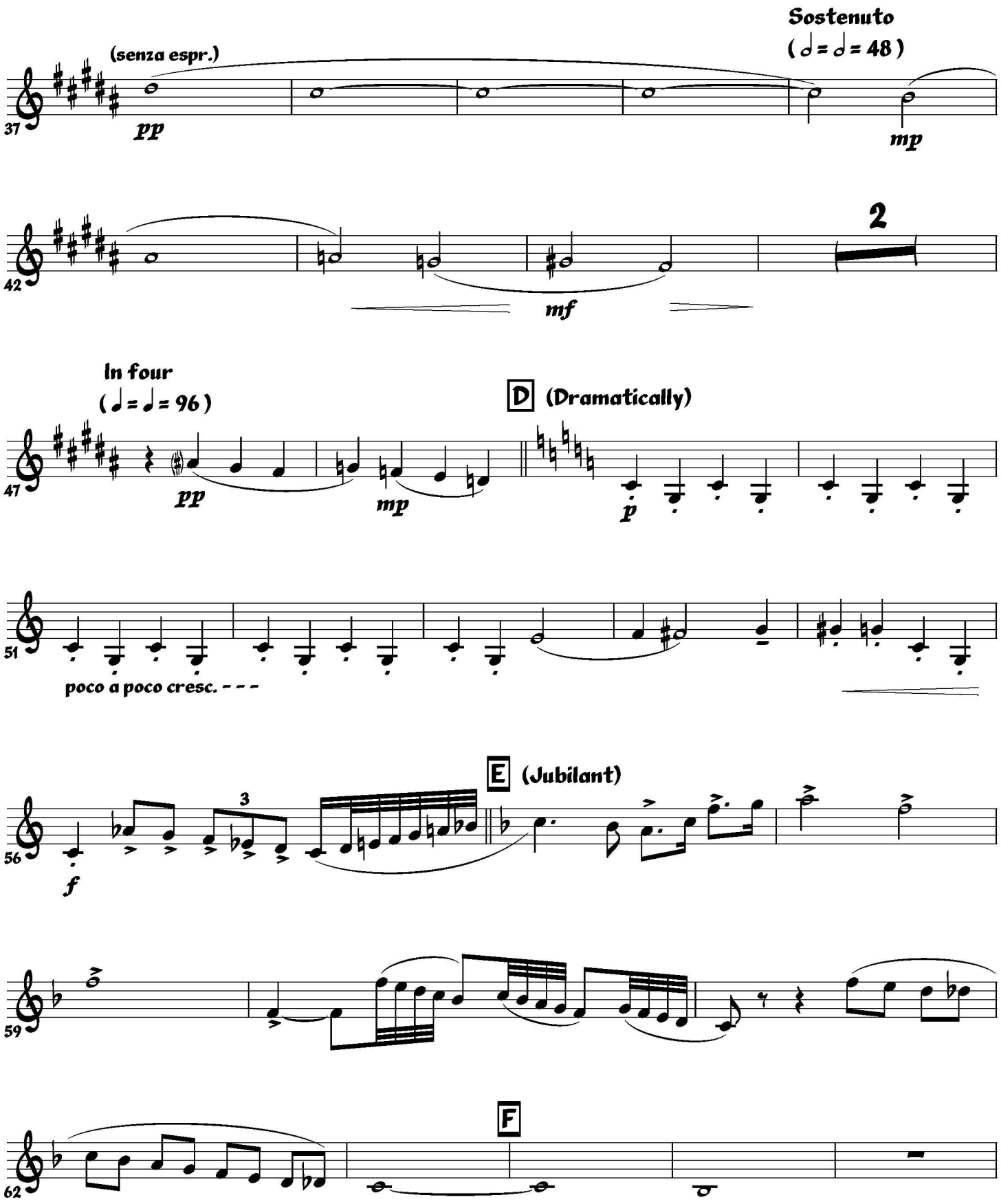
Sostenuto
(𝅗𝅥 = 𝅗𝅥 = 48)
(senza espr.)
37
pp
mp
42
2
mf
In four
(♩ = ♩ = 96)
D (Dramatically)
47
pp
mp
p
51
poco a poco cresc. - - -
E (Jubilant)
56
f
3
59
F
62

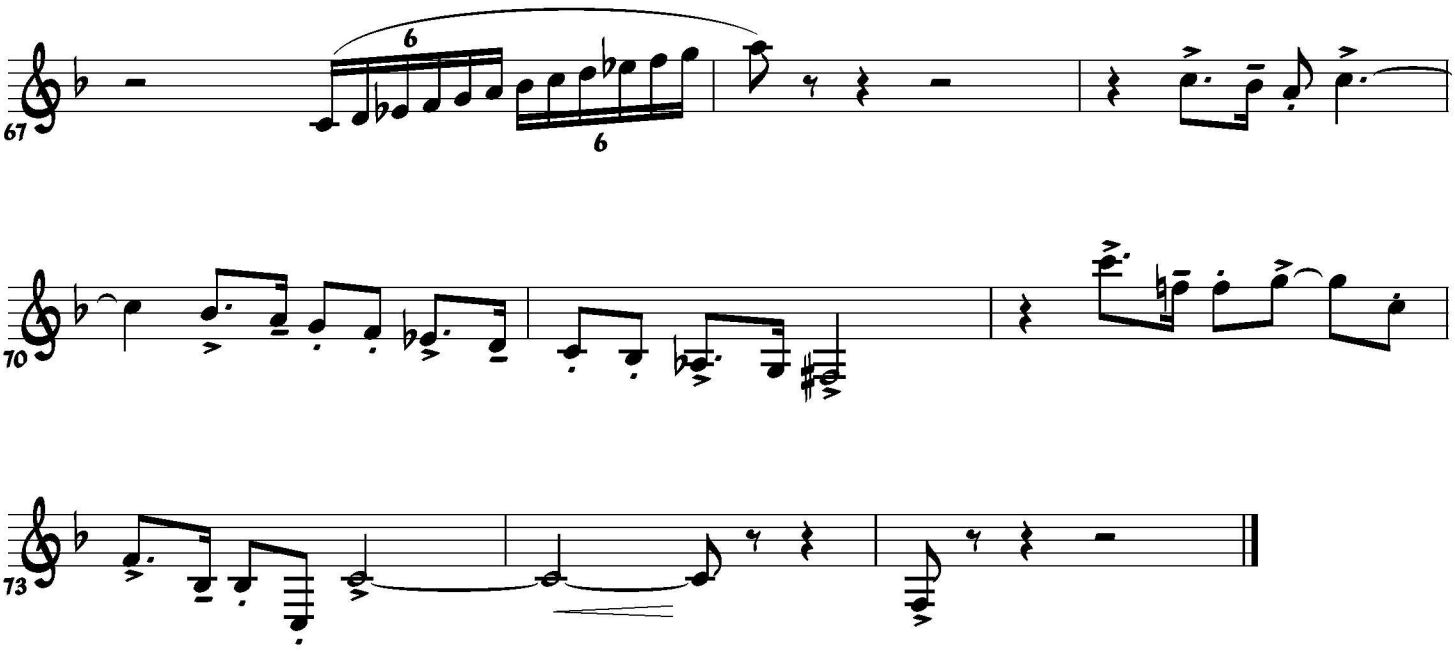
67
6
6
70
73

Bassoon 1

BATTLE HYMN OF THE REPUBLIC

(BAND VERSION)

Spirited ♩ = 112

arr. MSgt John Bliss

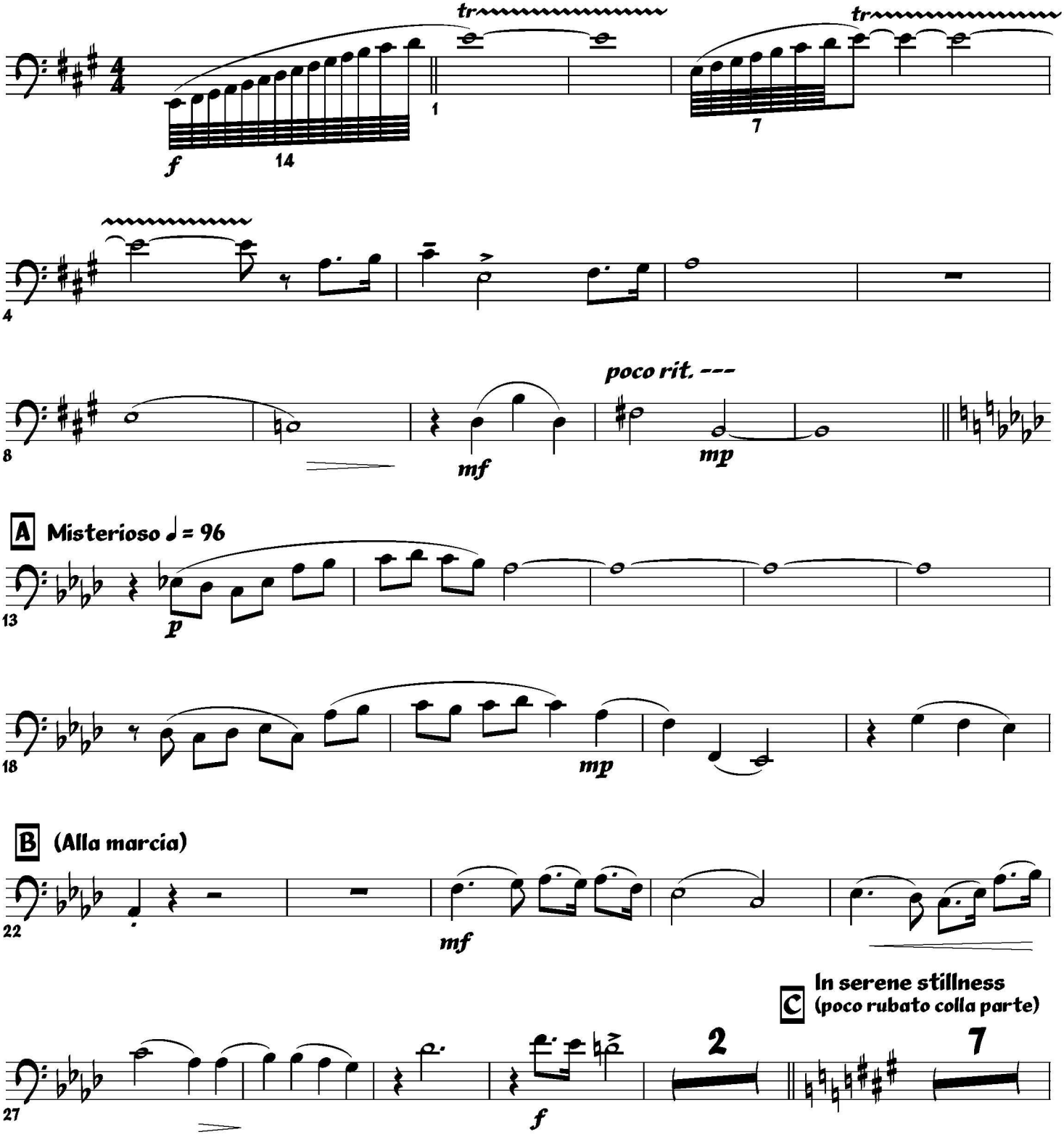

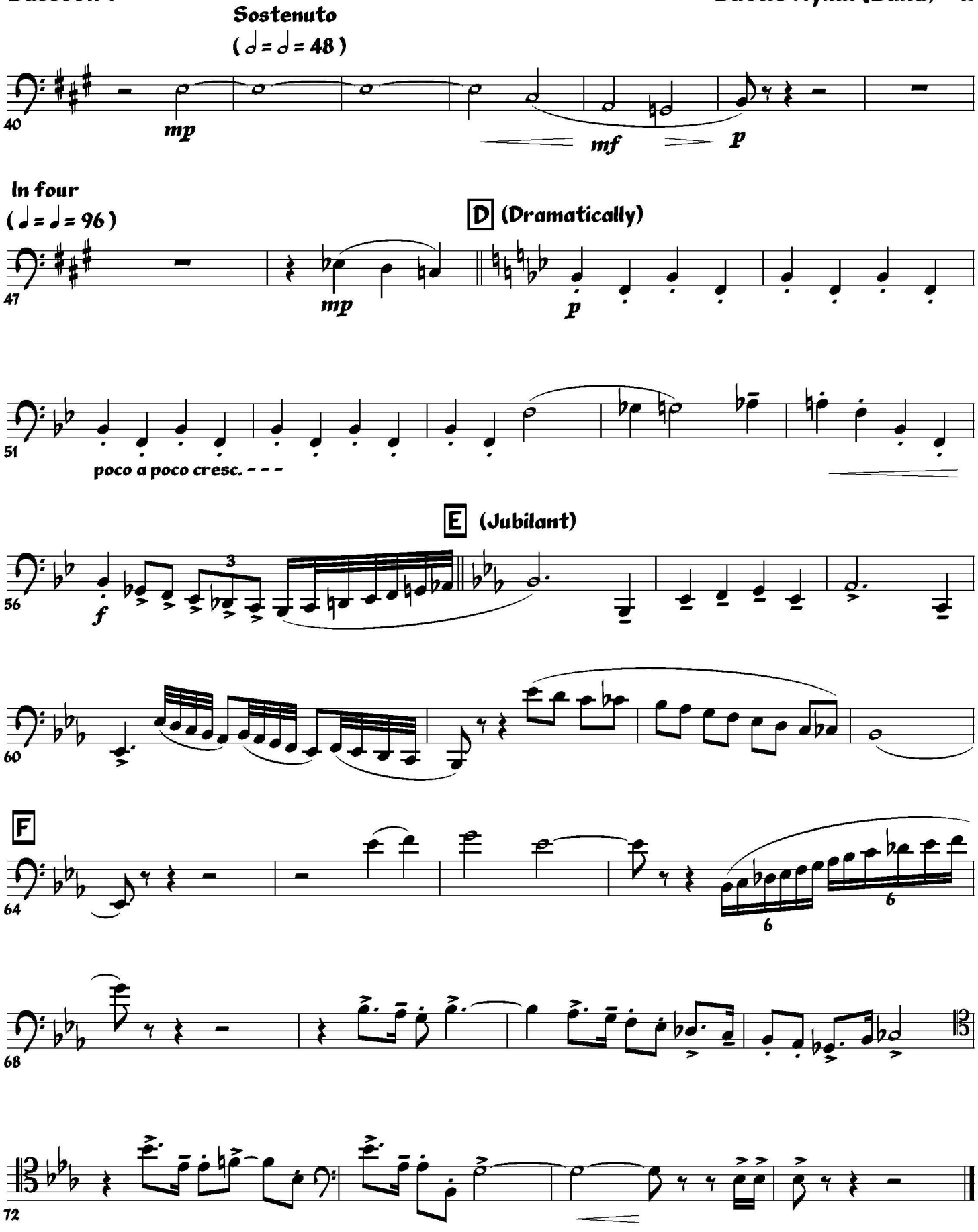
Sostenuto
(𝅗𝅥 = 𝅗𝅥 = 48)
40
mp
mf
p
In four
(♩ = ♩ = 96)
D (Dramatically)
47
mp
p
51
poco a poco cresc. - - -
E (Jubilant)
56
f
3
60
F
64
6
6
68
72

Bassoon 2

BATTLE HYMN OF THE REPUBLIC

(BAND VERSION)

Spirited ♩ = 112 **arr. MSgt John Bliss**

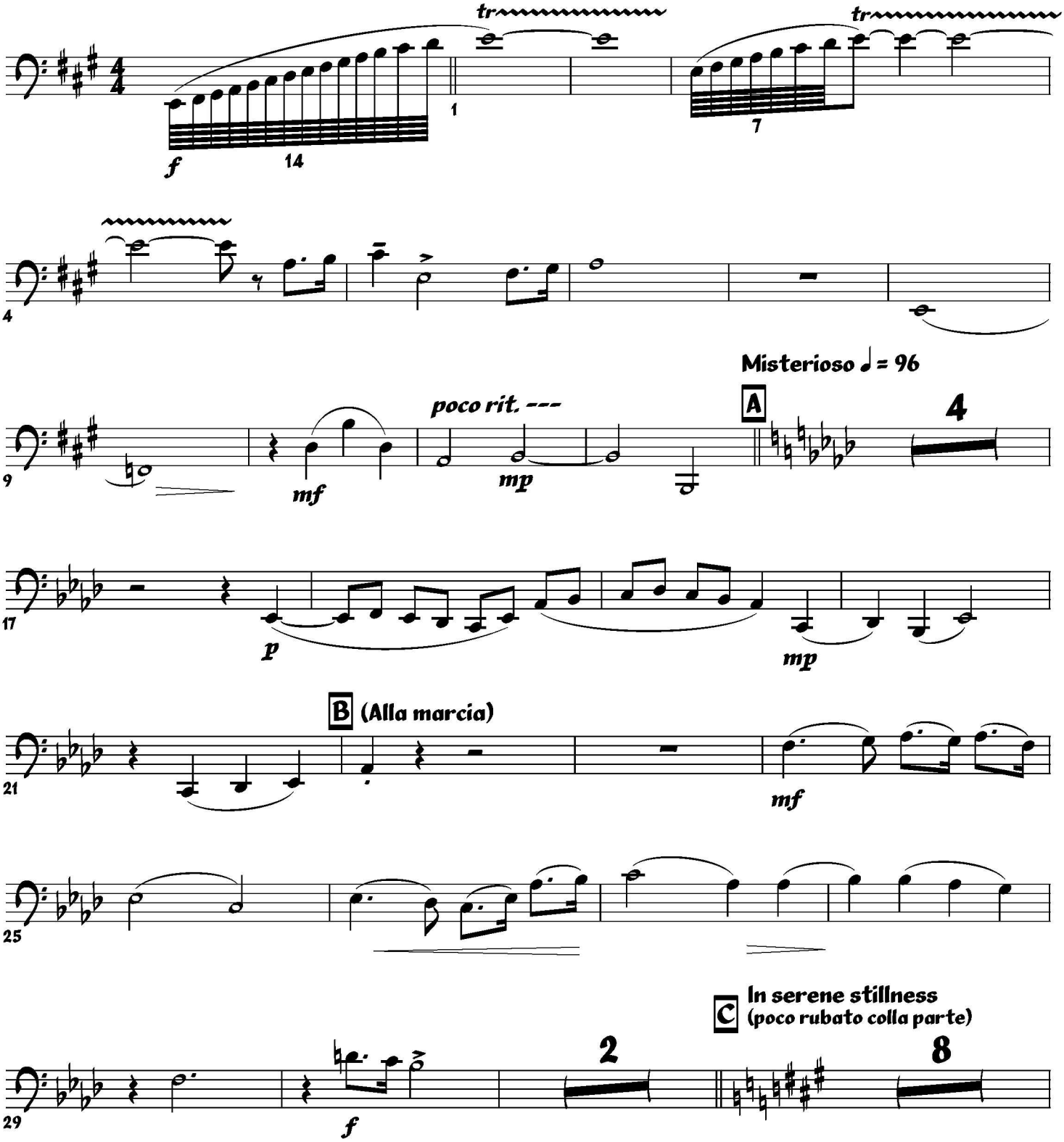

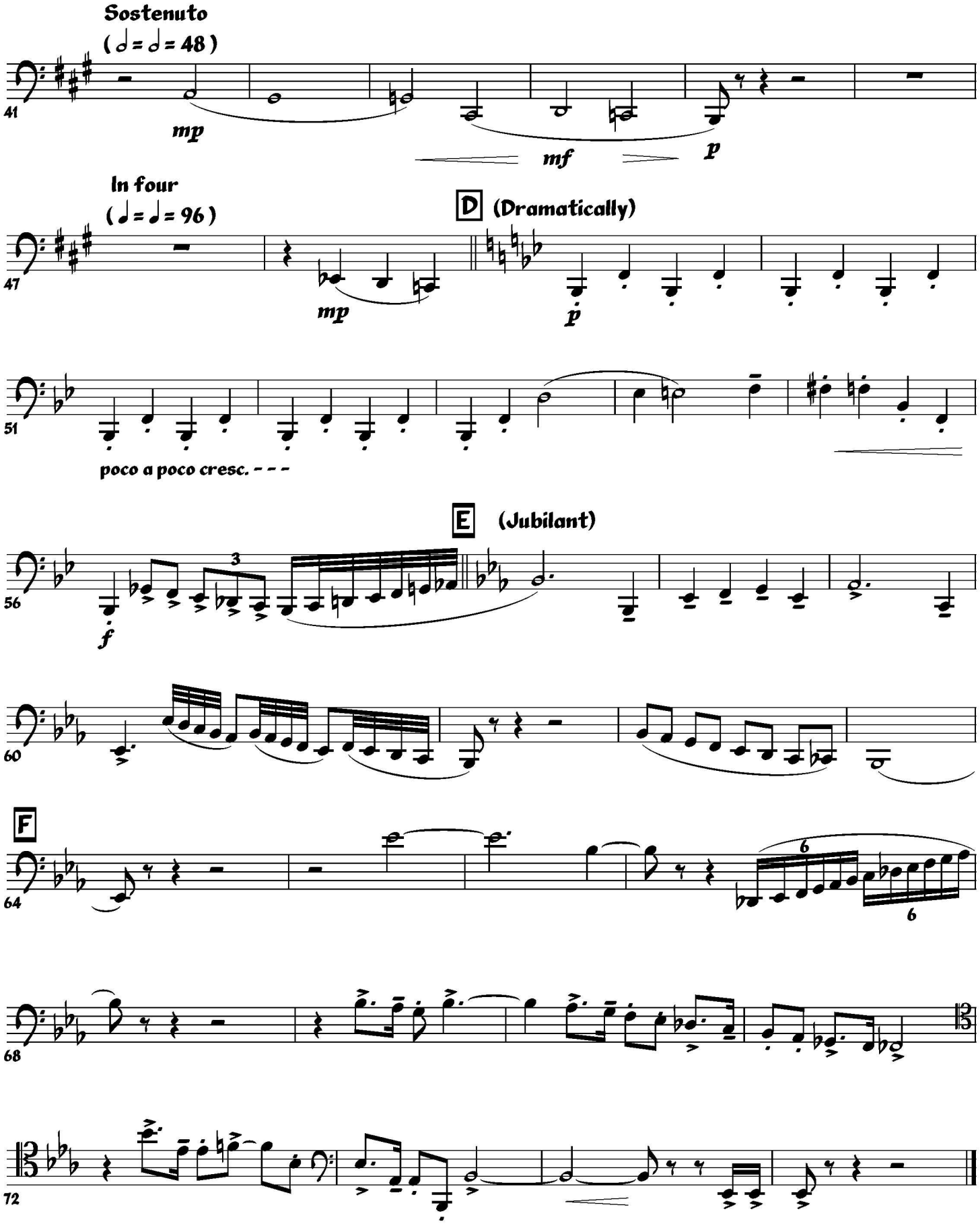
Sostenuto
(𝅗𝅥 = 𝅗𝅥 = 48)
41
mp
mf
p
In four
(♩ = ♩ = 96)
D (Dramatically)
47
mp
p
51
poco a poco cresc. - - -
E (Jubilant)
56
f
3
60
F
64
6
6
68
72

Soprano Saxophone

BATTLE HYMN OF THE REPUBLIC

(BAND VERSION)

Spirited ♩ = 112

arr. MSgt John Bliss

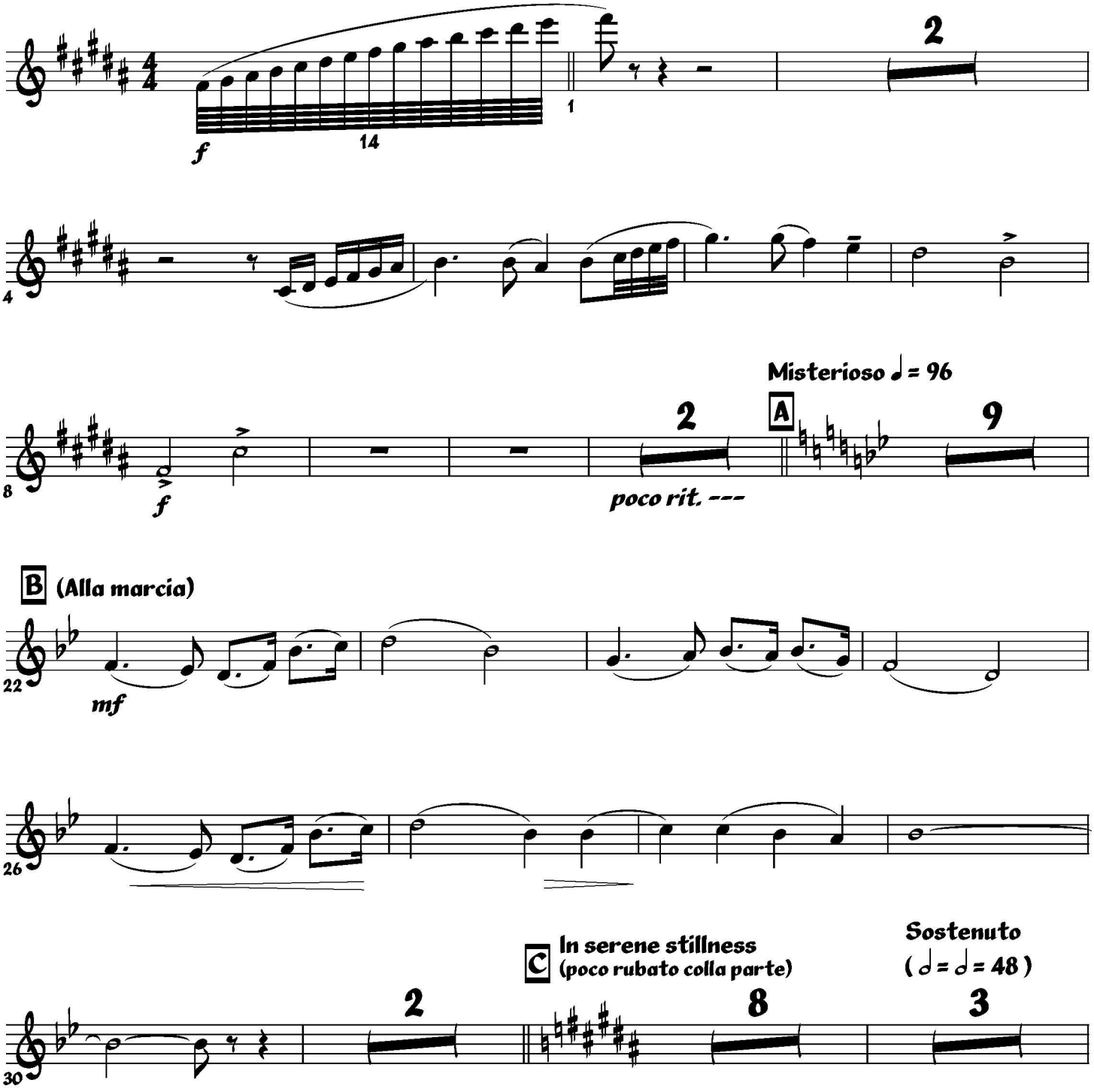

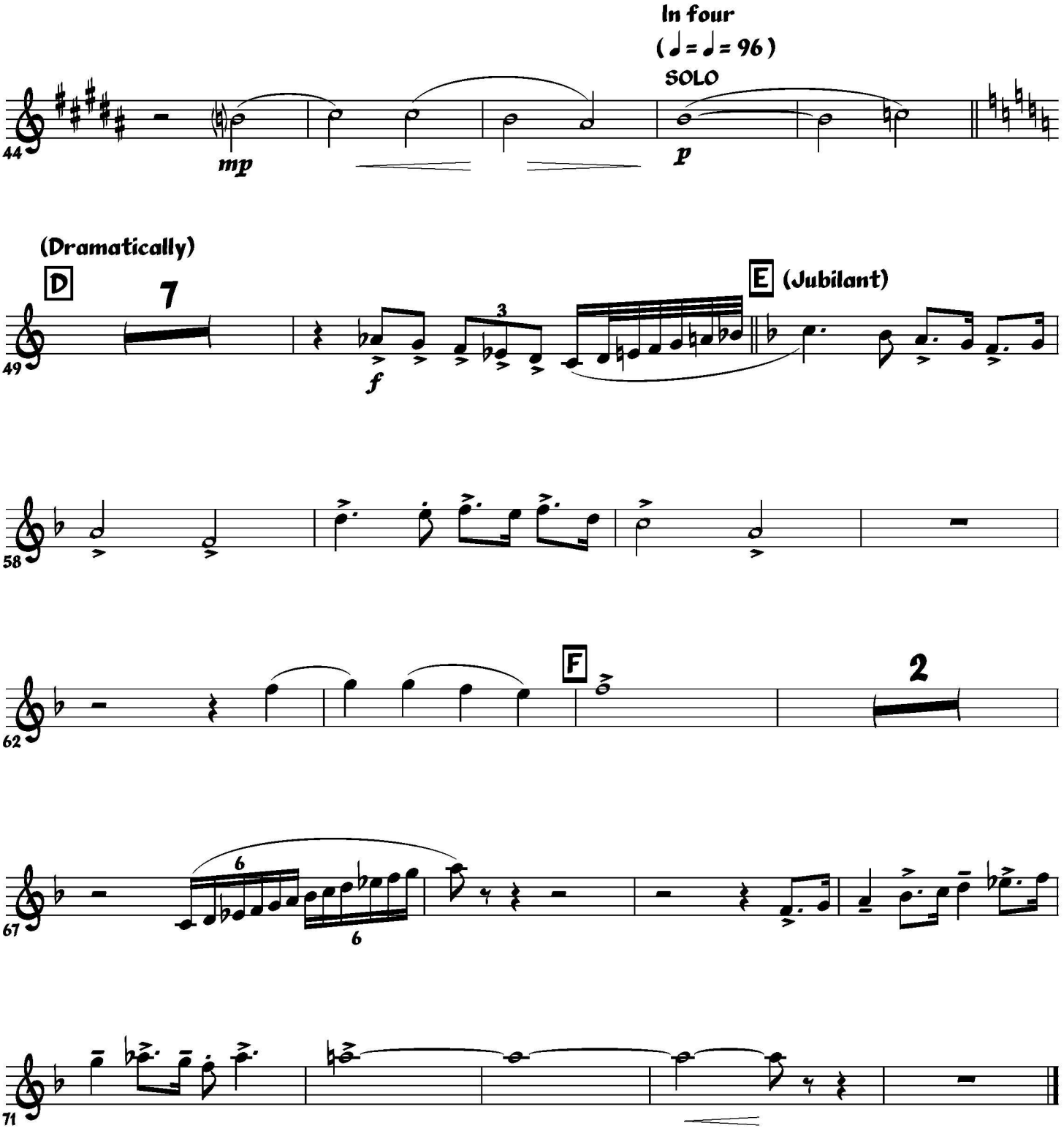
In four
(♩ = ♩ = 96)
SOLO
44
mp
p
(Dramatically)
D
7
49
f
E
(Jubilant)
58
62
F
2
67
6
6
71

Alto Saxophone

BATTLE HYMN OF THE REPUBLIC

(BAND VERSION)

Spirited ♩ = 112

arr. MSgt John Bliss

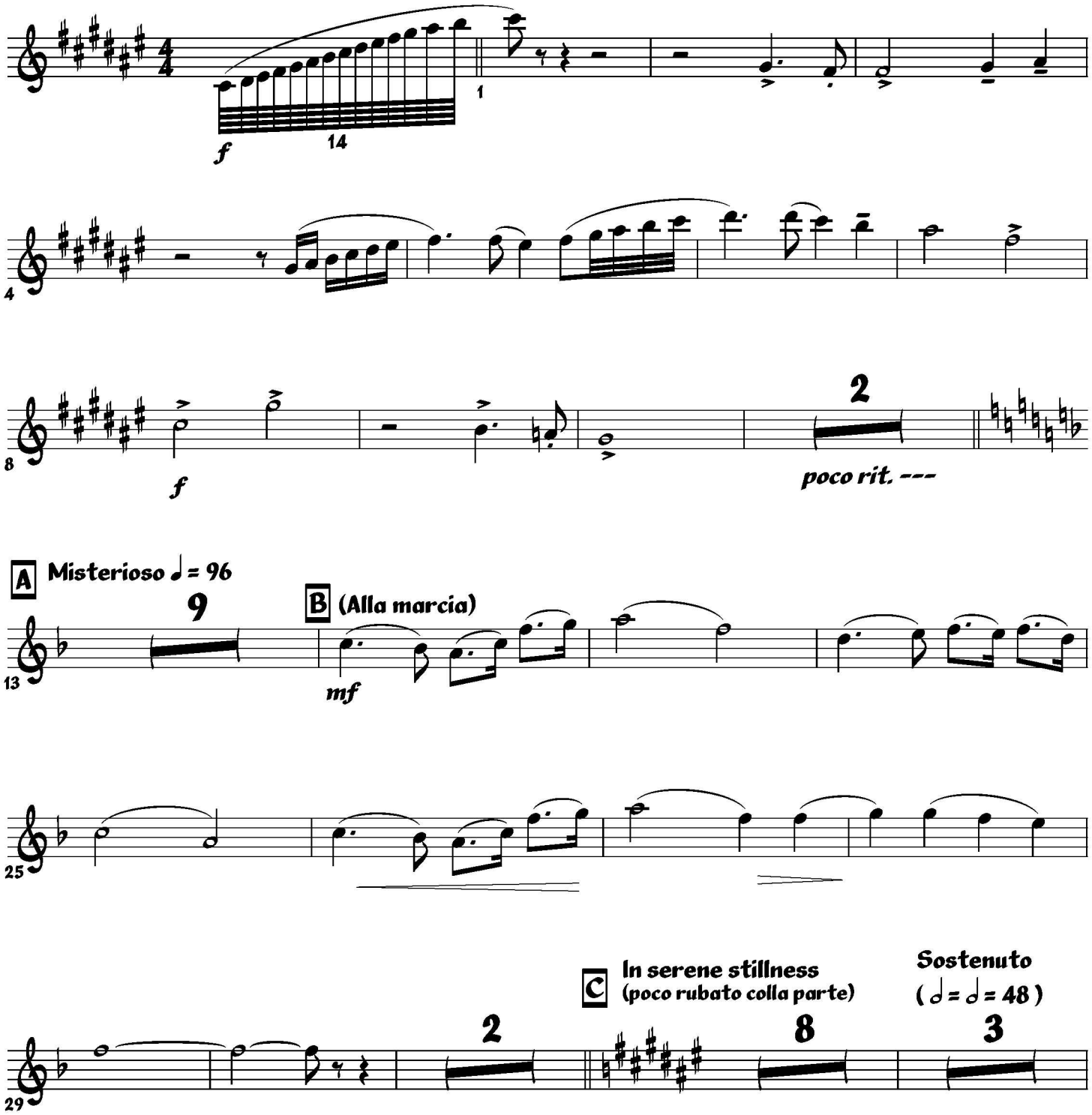

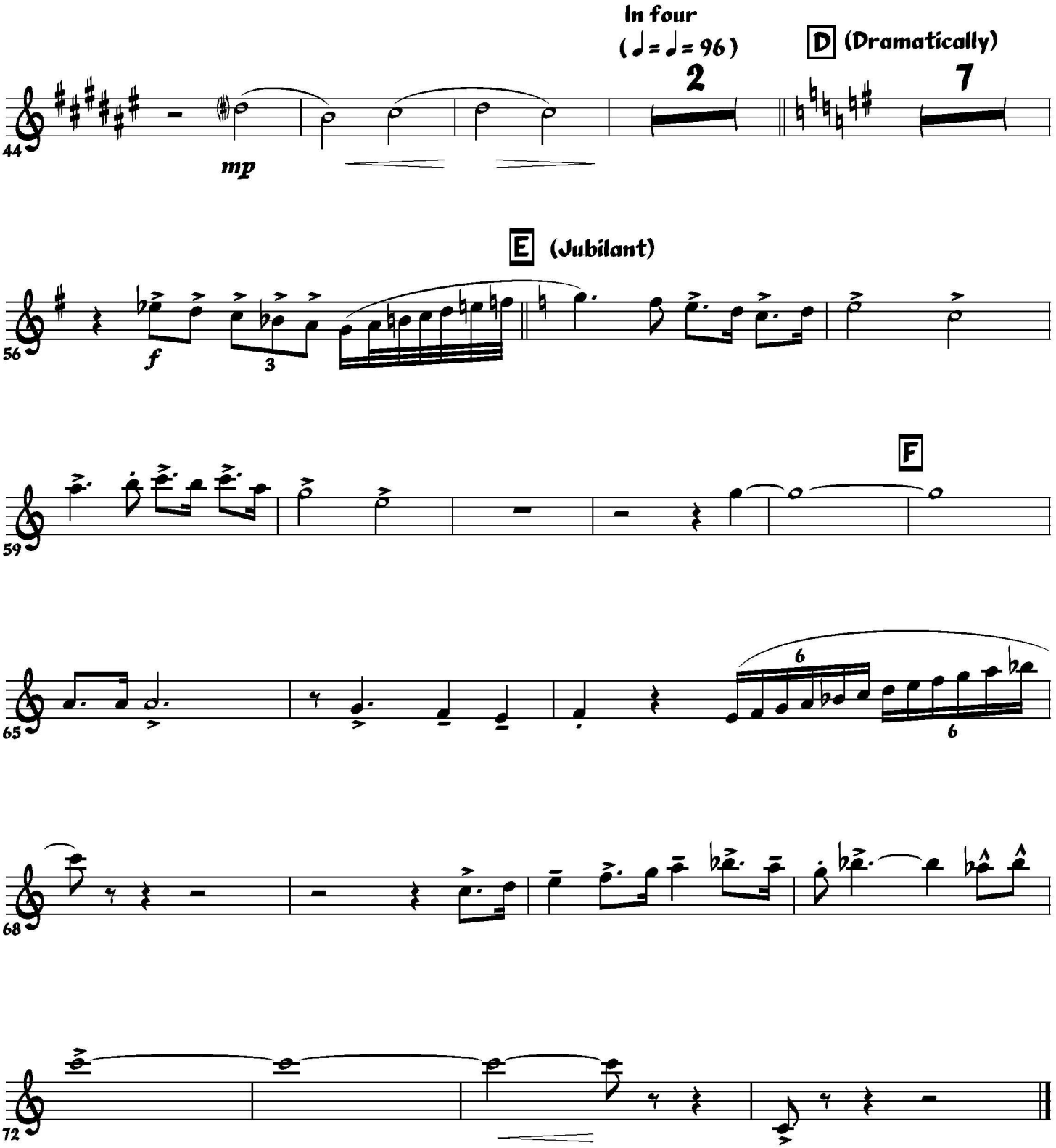
In four
(♩ = ♩ = 96)
D (Dramatically)
2
7
44
mp
E (Jubilant)
56
f
3
F
59
65
6
6
68
72

Tenor Saxophone

BATTLE HYMN OF THE REPUBLIC

(BAND VERSION)

Spirited ♩ = 112

arr. MSgt John Bliss

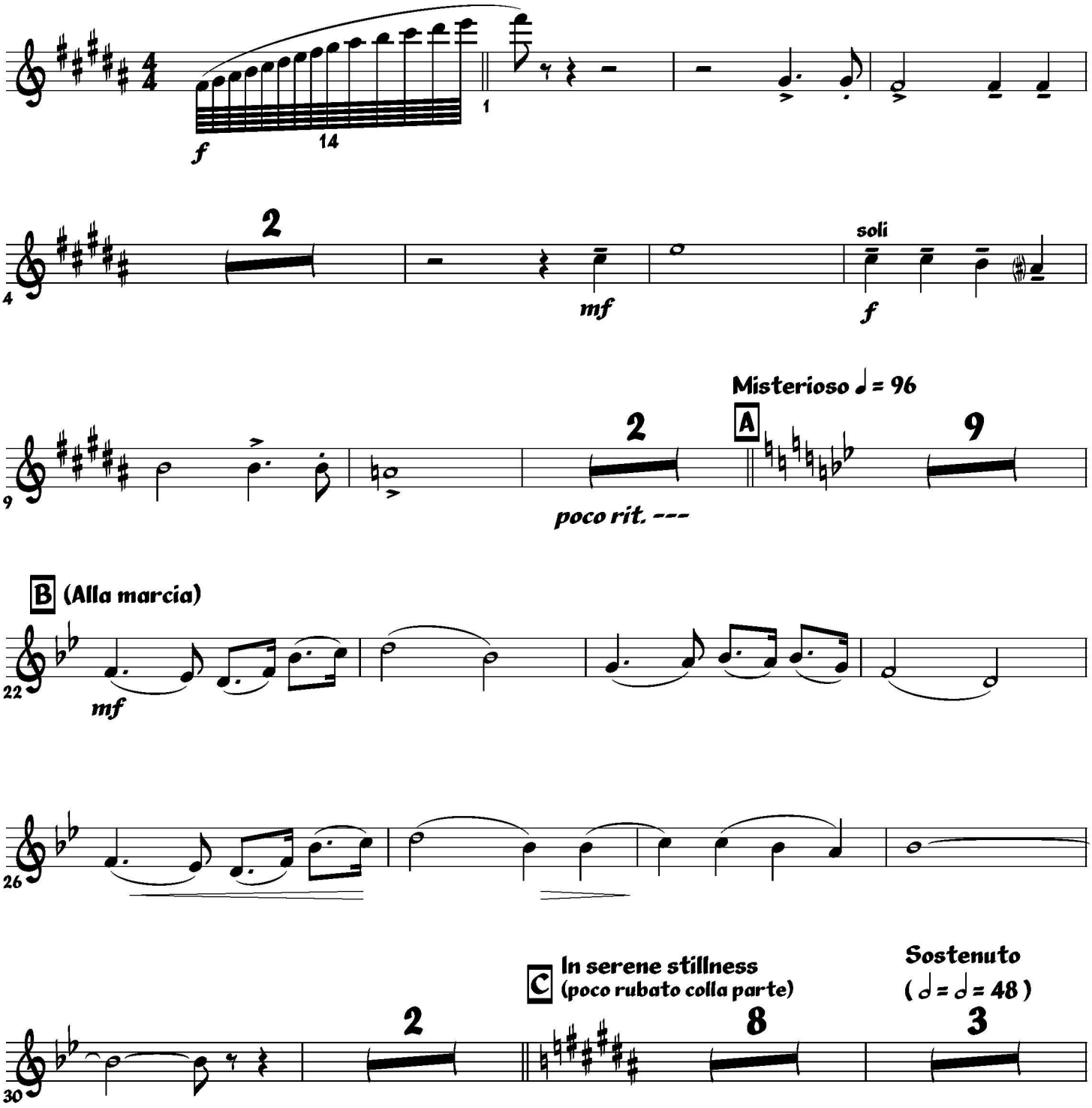

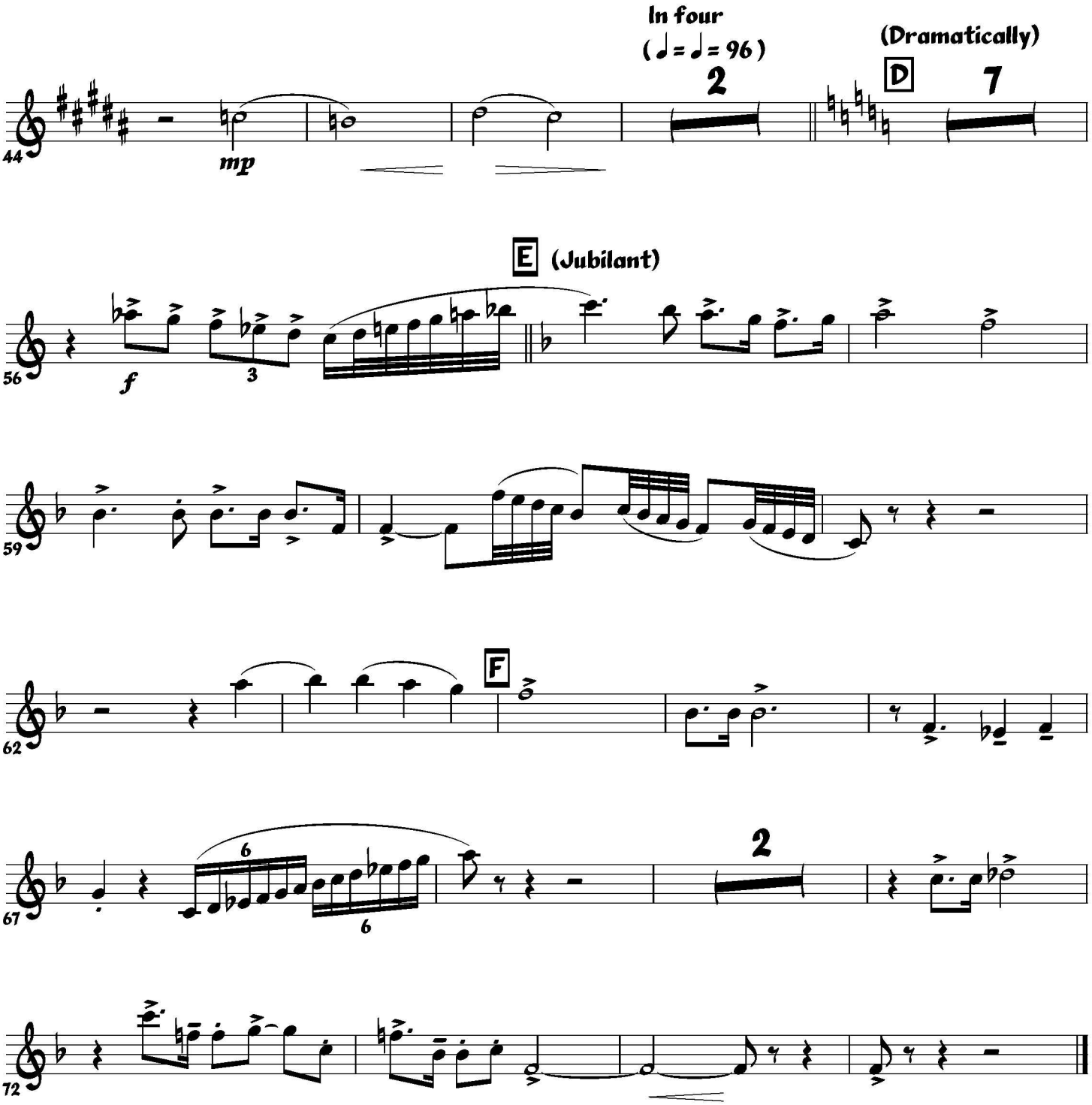
In four
(♩ = ♩ = 96)
(Dramatically)
D
E
(Jubilant)
F
44
56
59
62
67
72
mp
f
2
7
3
6
6
2

Baritone Saxophone

BATTLE HYMN OF THE REPUBLIC

(BAND VERSION)

Spirited ♩ = 112

arr. MSgt John Bliss

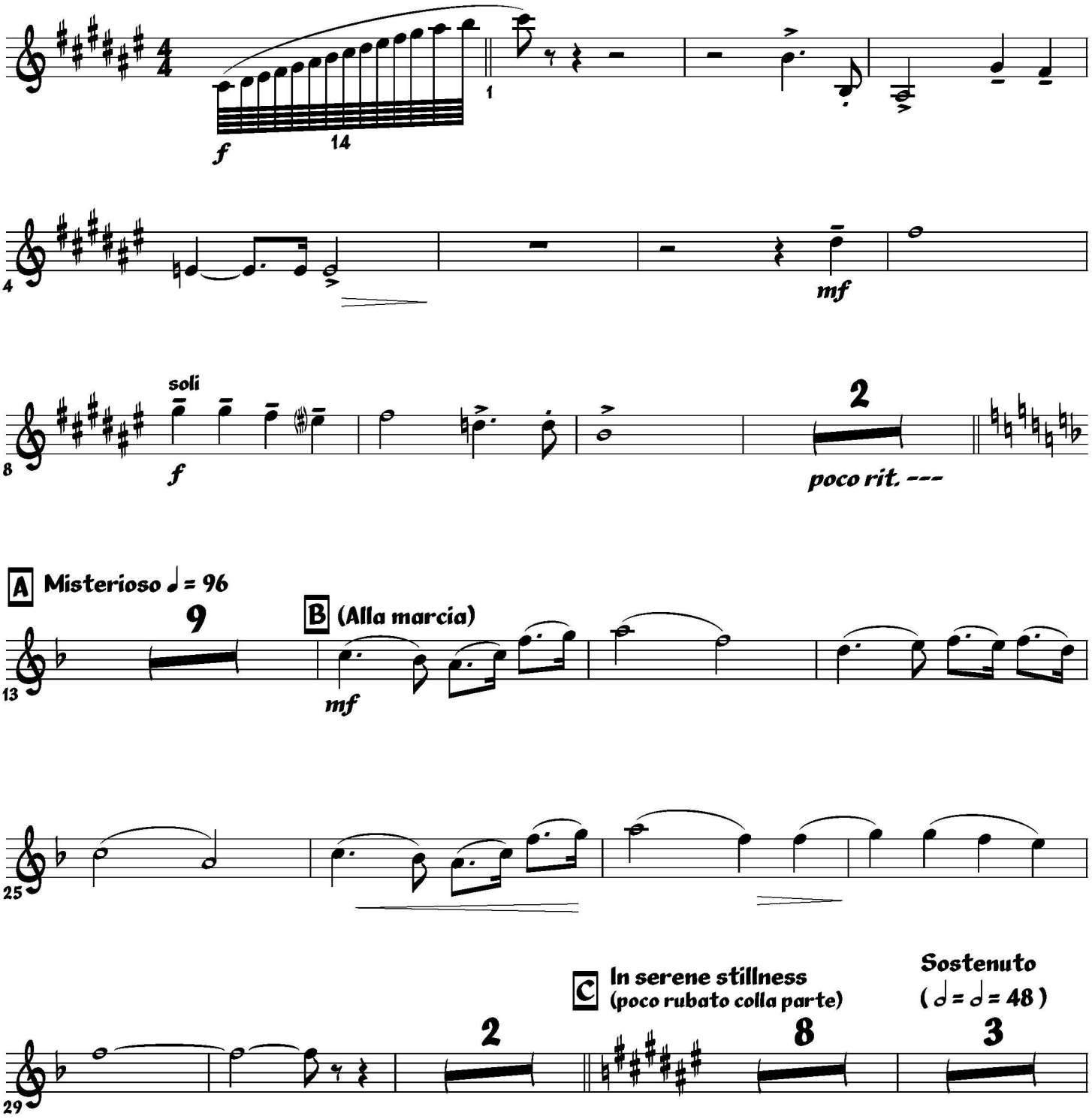

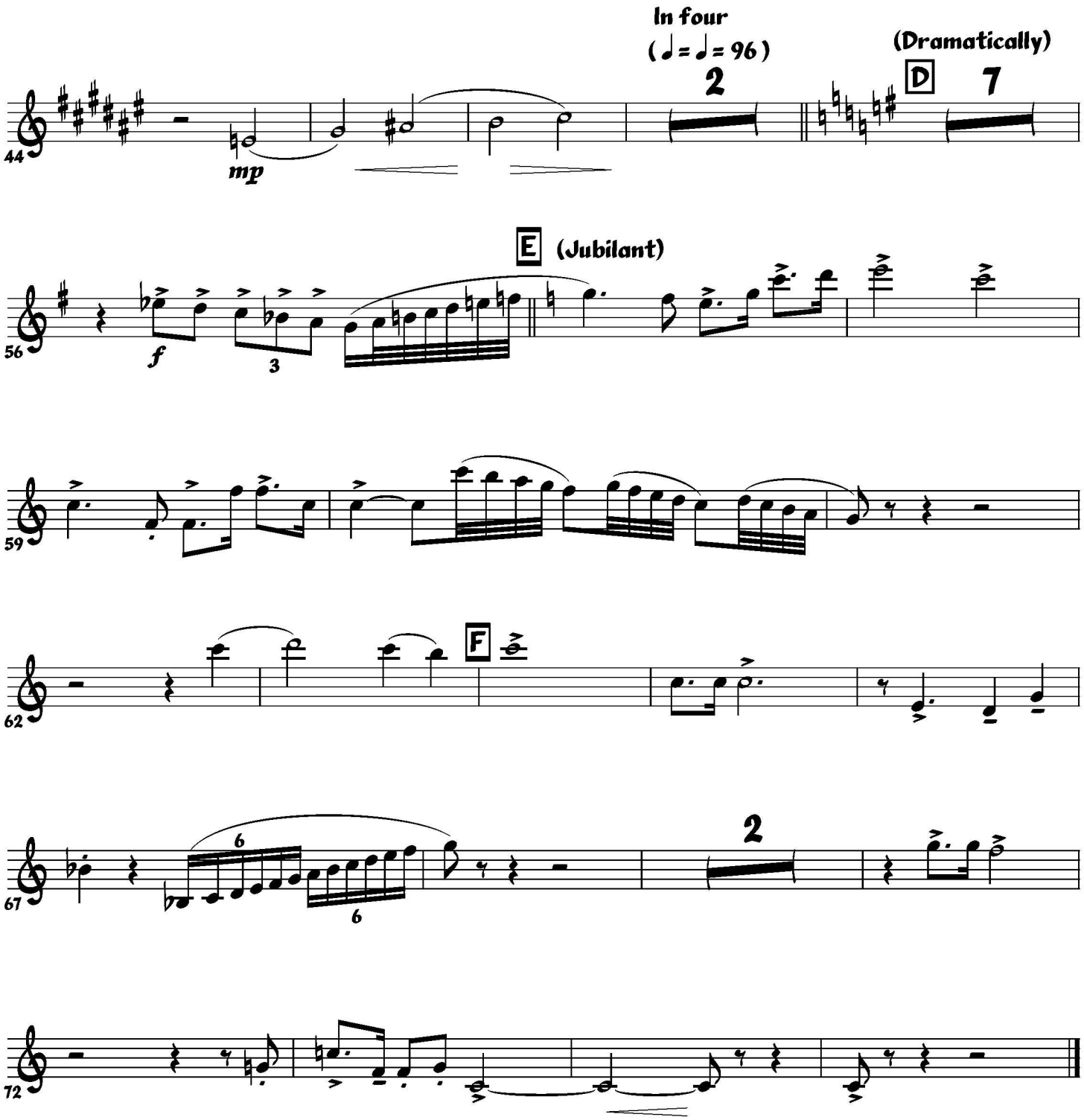
In four
(♩ = ♩ = 96)
(Dramatically)
D
E
(Jubilant)
F
44
56
59
62
67
72
mp
f
2
7
3
6

B♭ Trumpet 1

BATTLE HYMN OF THE REPUBLIC

(BAND VERSION)

Spirited ♩ = 112

arr. MSgt John Bliss

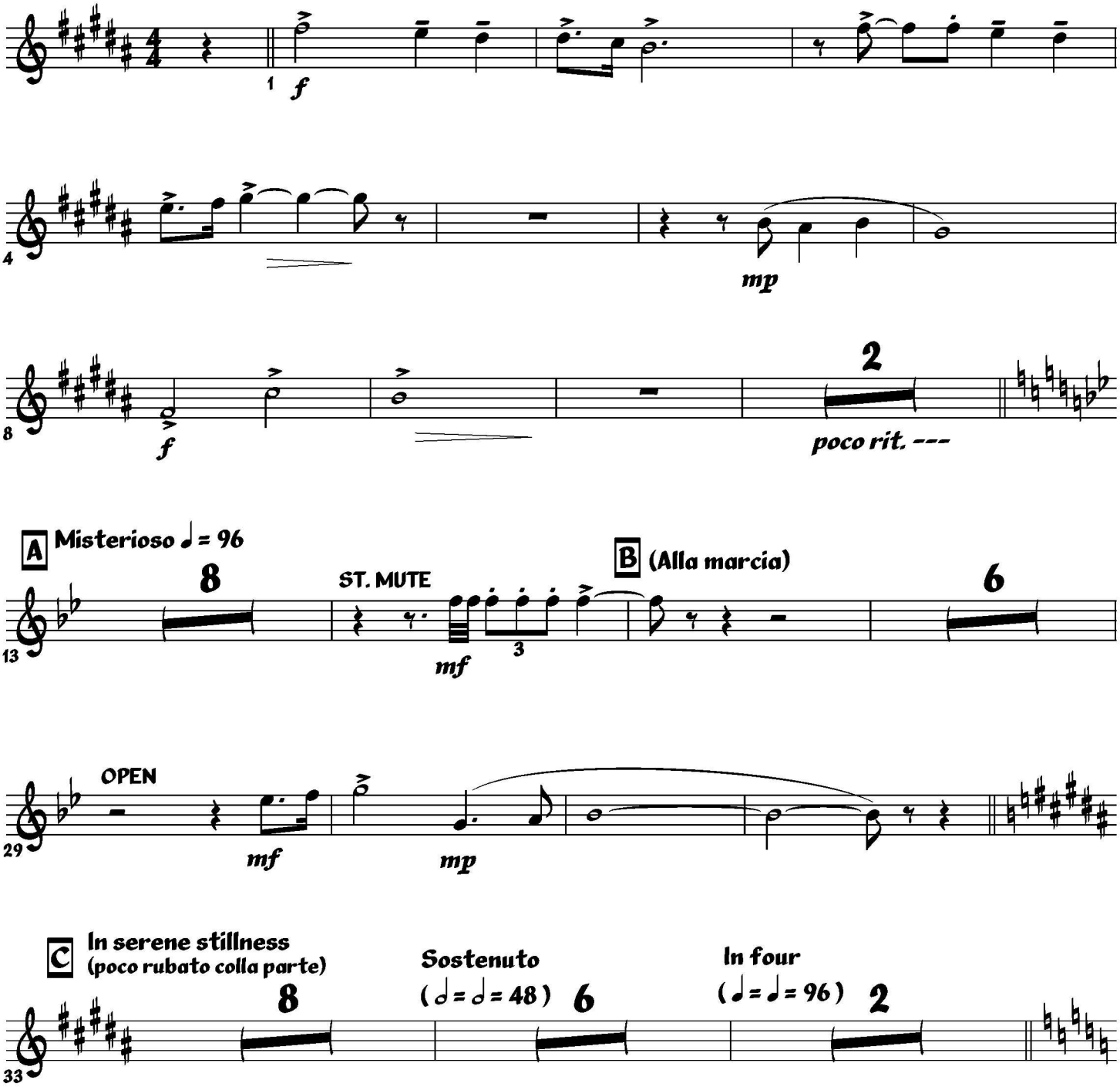

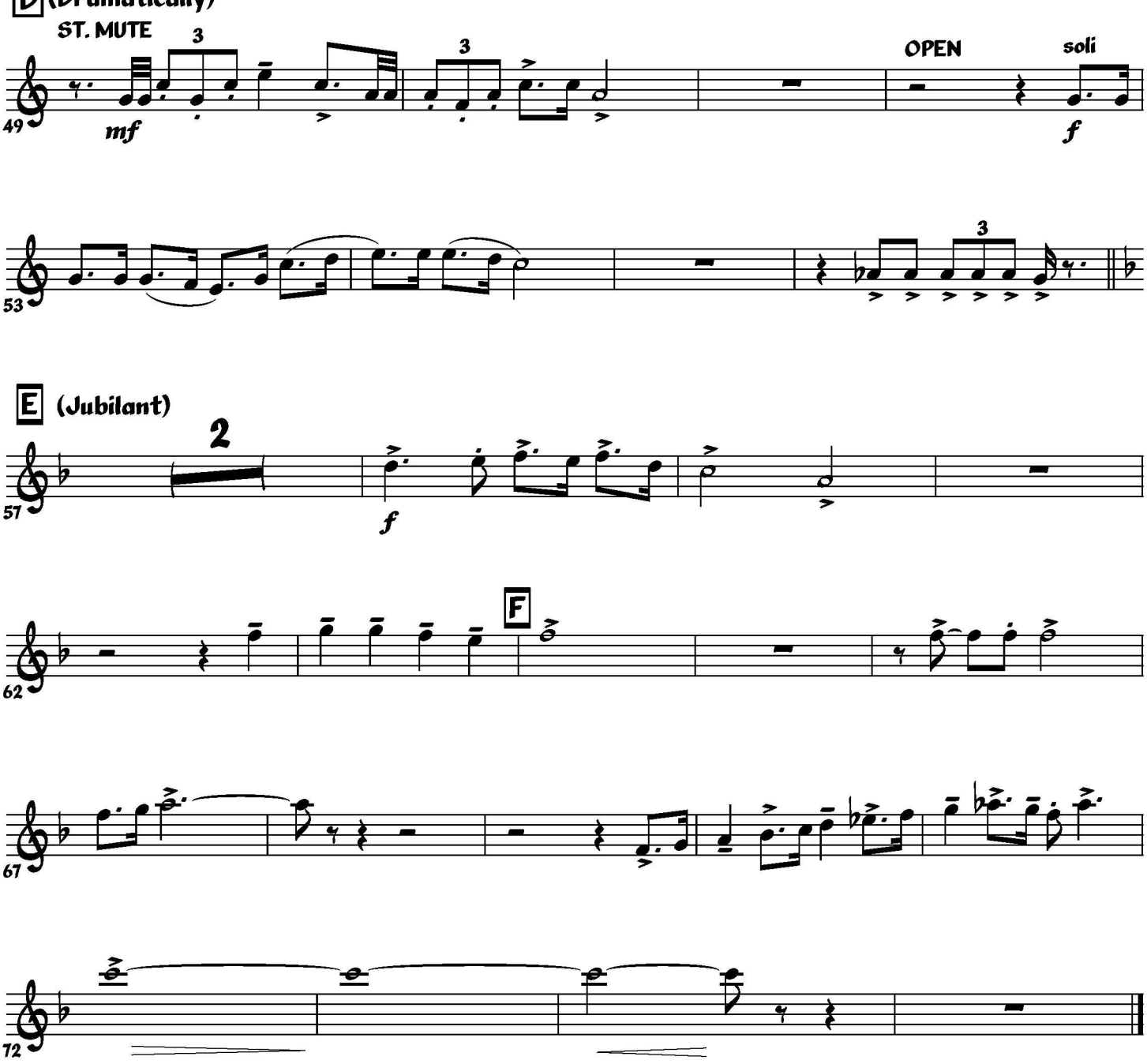
D (Dramatically)
ST. MUTE
3
mf
49
OPEN
soli
f
53
3
E (Jubilant)
2
57
f
62
F
67
72

B♭ Trumpet 2

BATTLE HYMN OF THE REPUBLIC

(BAND VERSION)

Spirited ♩ = 112

arr. MSgt John Bliss

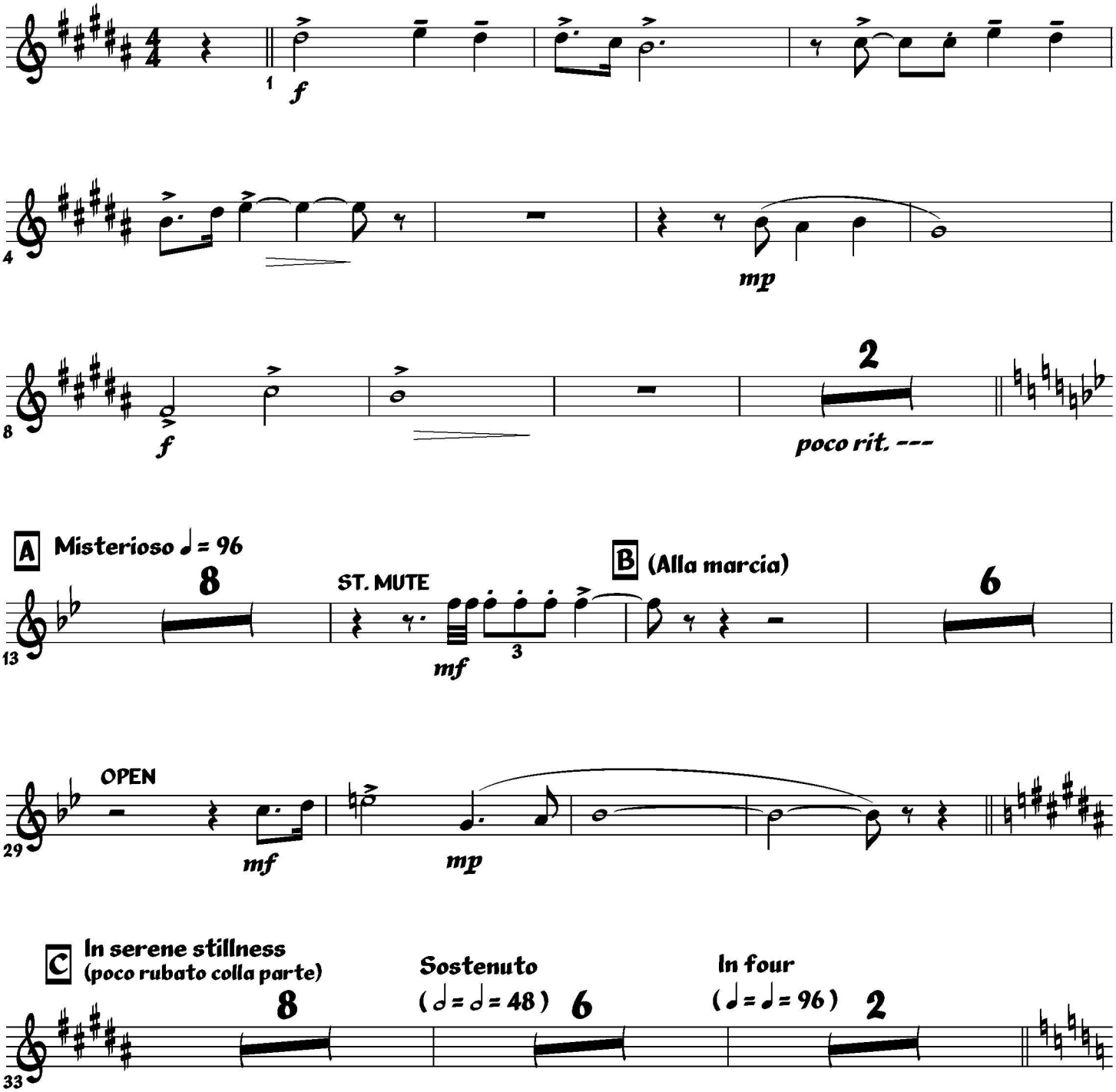

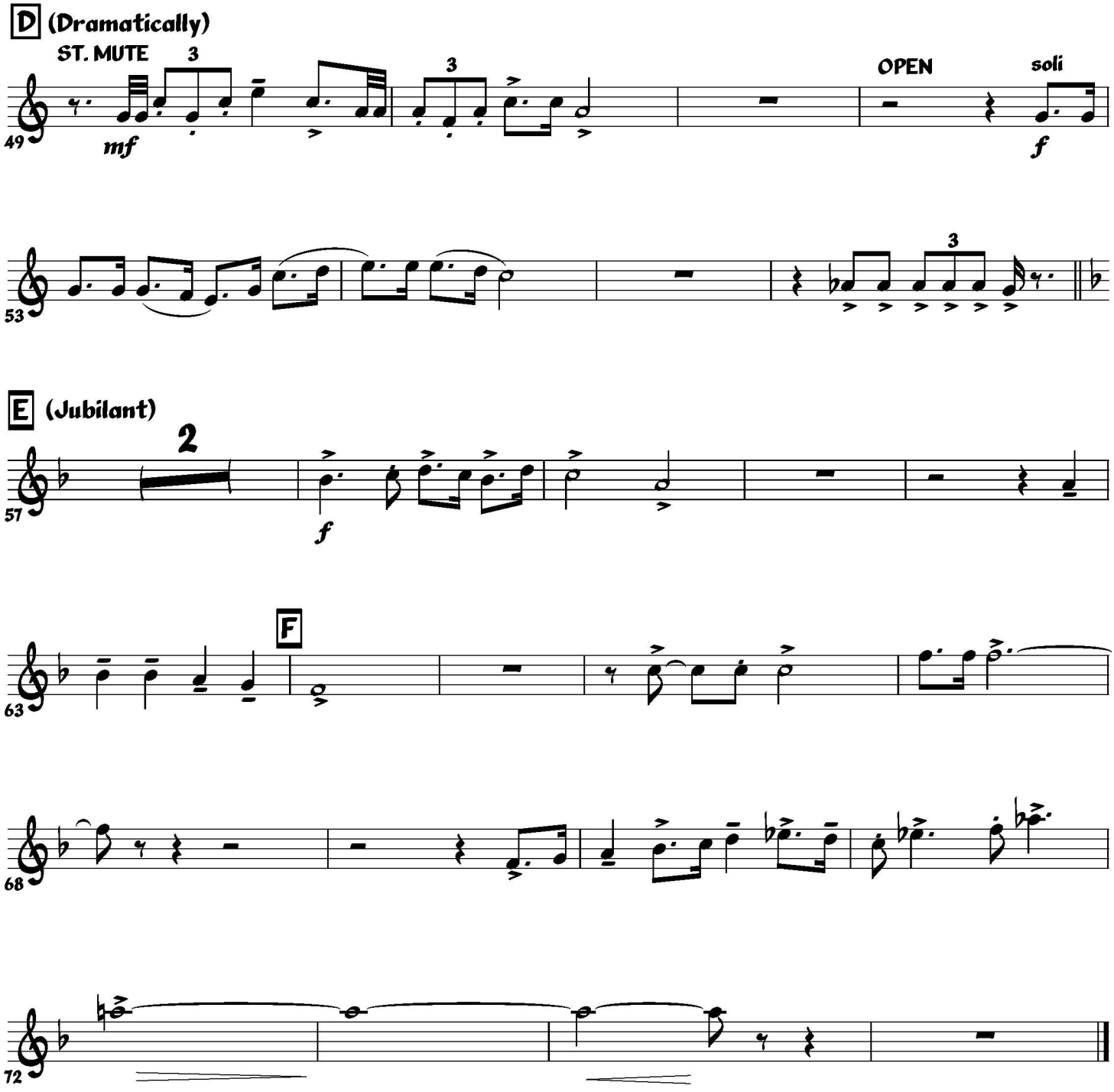
D (Dramatically)
ST. MUTE
3
mf
49
OPEN
soli
f
53
3
E (Jubilant)
2
57
f
F
63
68
72

B♭ Trumpet 3

BATTLE HYMN OF THE REPUBLIC

(BAND VERSION)

Spirited ♩ = 112

arr. MSgt John Bliss

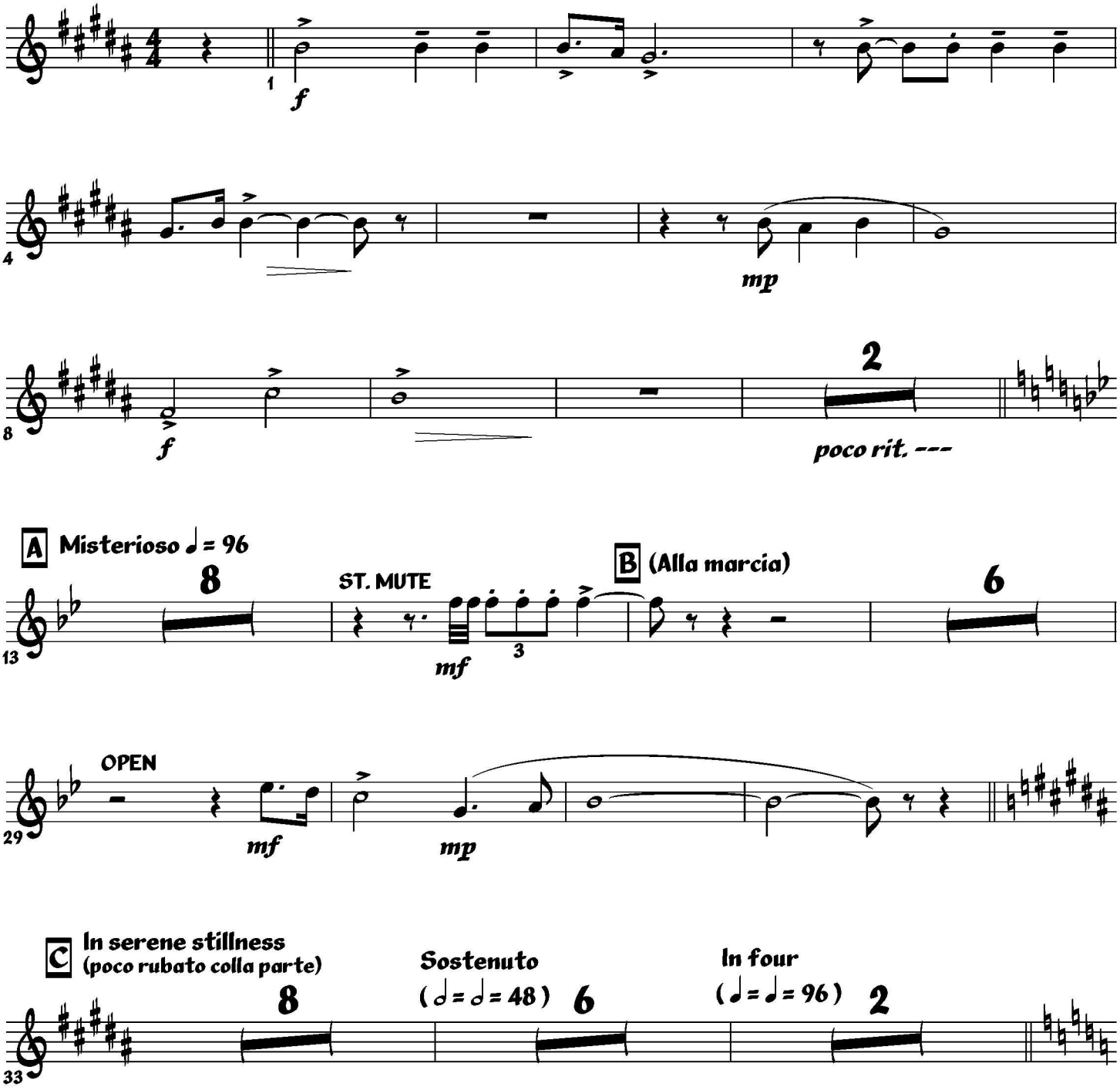

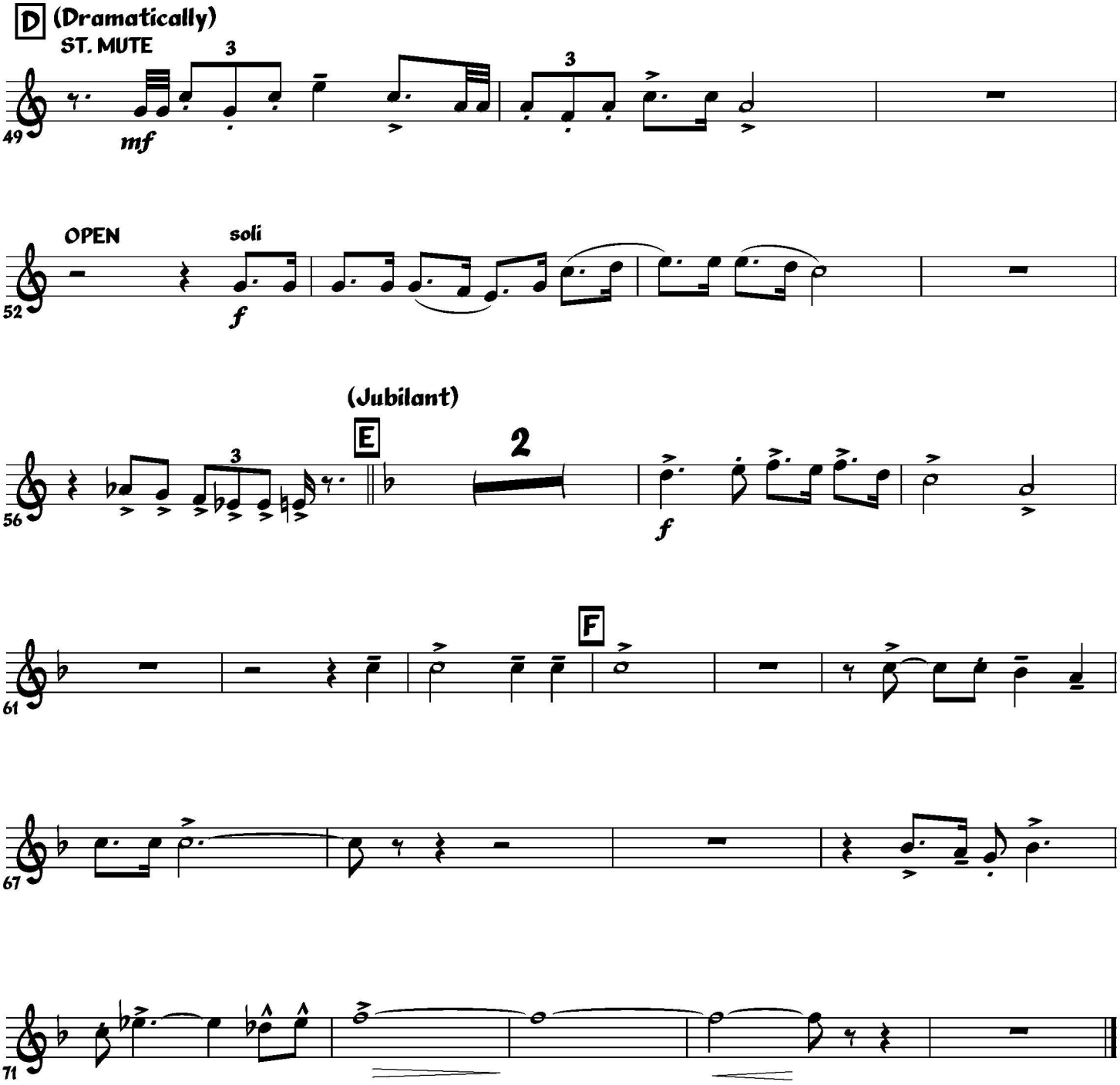
D
(Dramatically)
ST. MUTE
3
49
mf
3
OPEN
soli
52
f
(Jubilant)
E
3
56
2
f
F
61
67
71

B♭ Trumpet 4

BATTLE HYMN OF THE REPUBLIC

(BAND VERSION)

Spirited ♩ = 112

arr. MSgt John Bliss

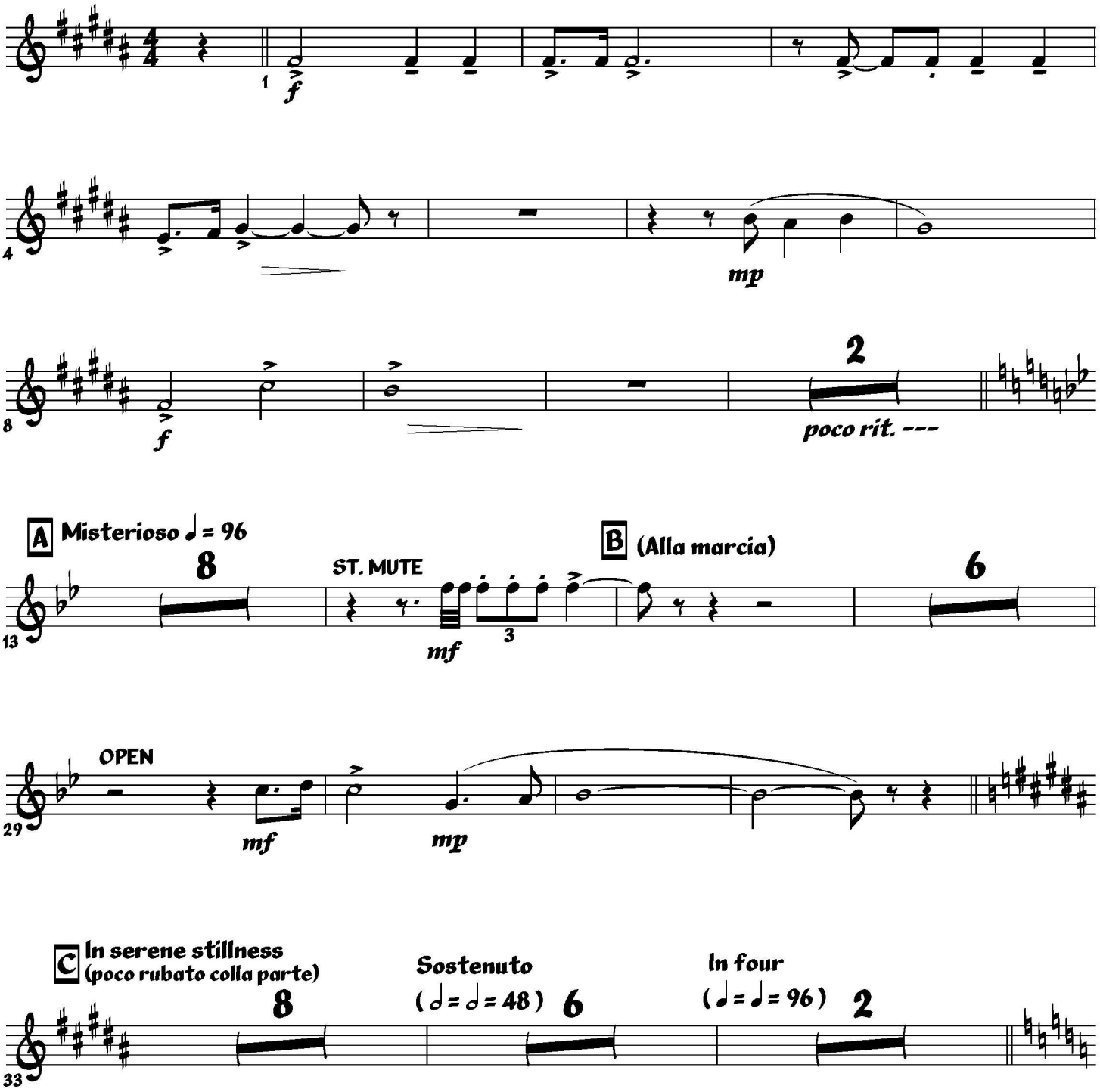

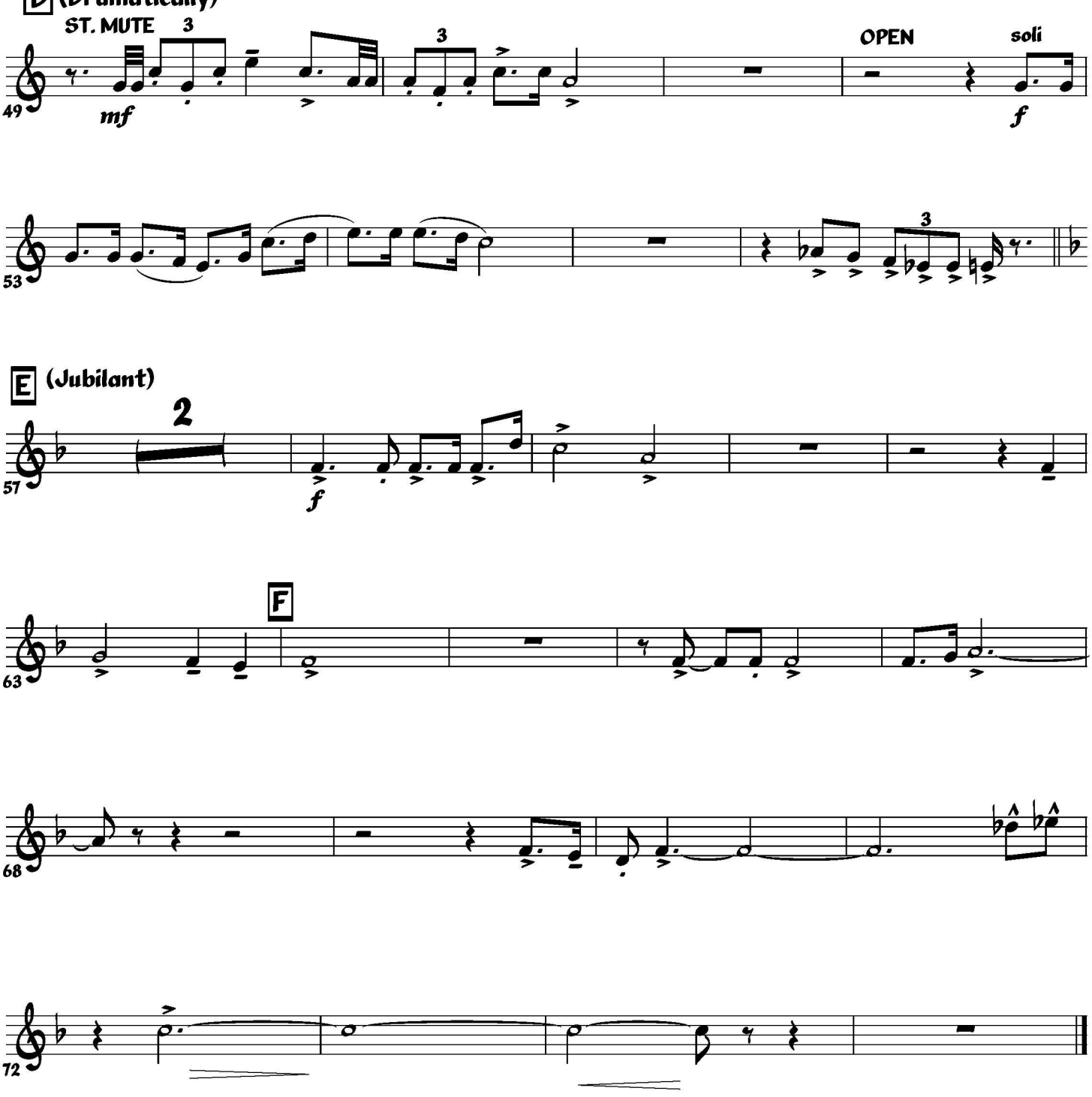
D (Dramatically)
ST. MUTE
3
mf
49
3
OPEN
soli
f
53
3
E (Jubilant)
2
57
f
F
63
68
72

Horn 1

BATTLE HYMN OF THE REPUBLIC

(BAND VERSION)

Spirited ♩ = 112

arr. MSgt John Bliss

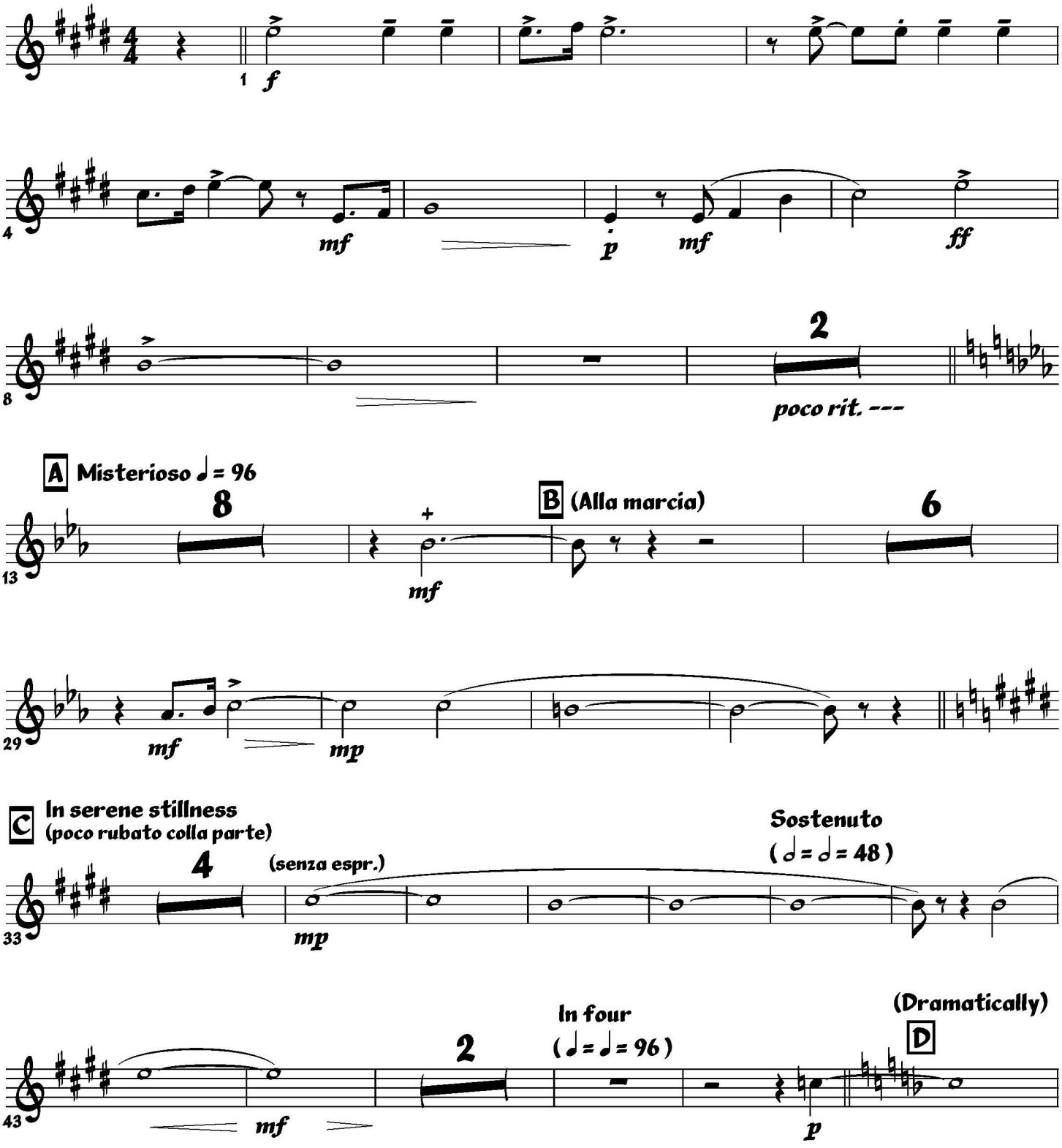

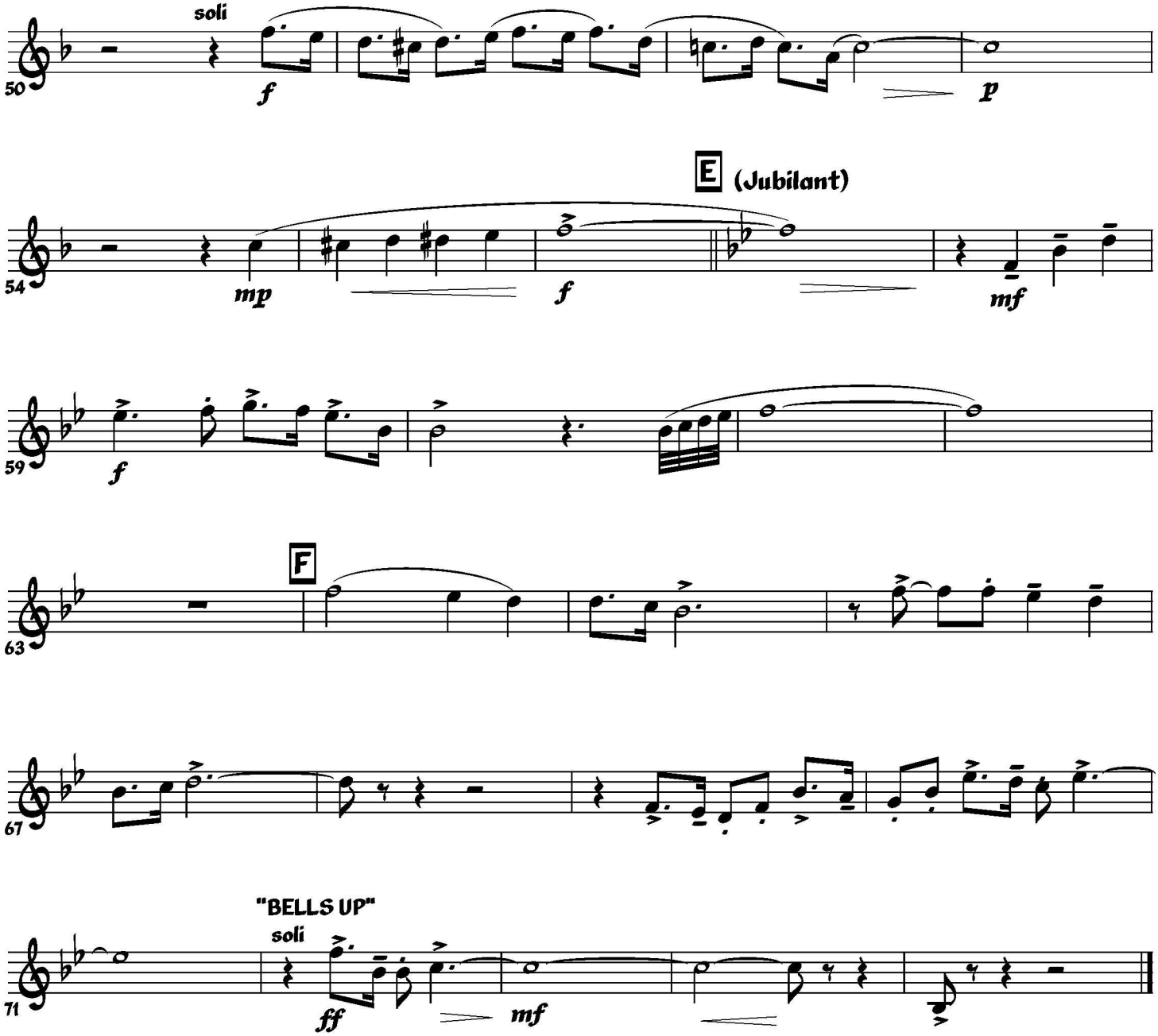
soli
50
f
p
E (Jubilant)
54
mp
f
mf
59
f
F
63
67
"BELLS UP"
soli
71
ff
mf

Horn 2

BATTLE HYMN OF THE REPUBLIC

(BAND VERSION)

Spirited ♩ = 112

arr. MSgt John Bliss

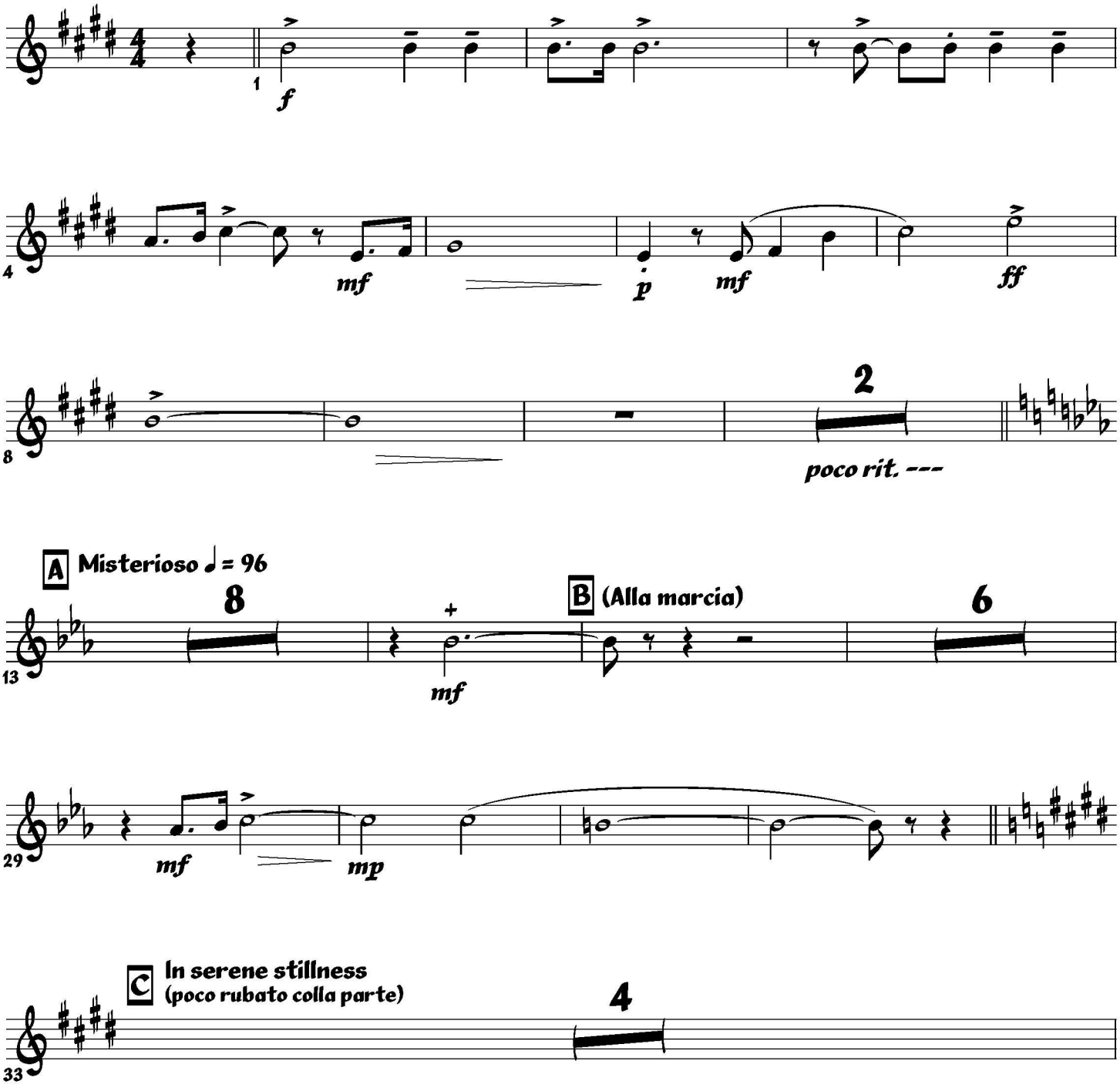

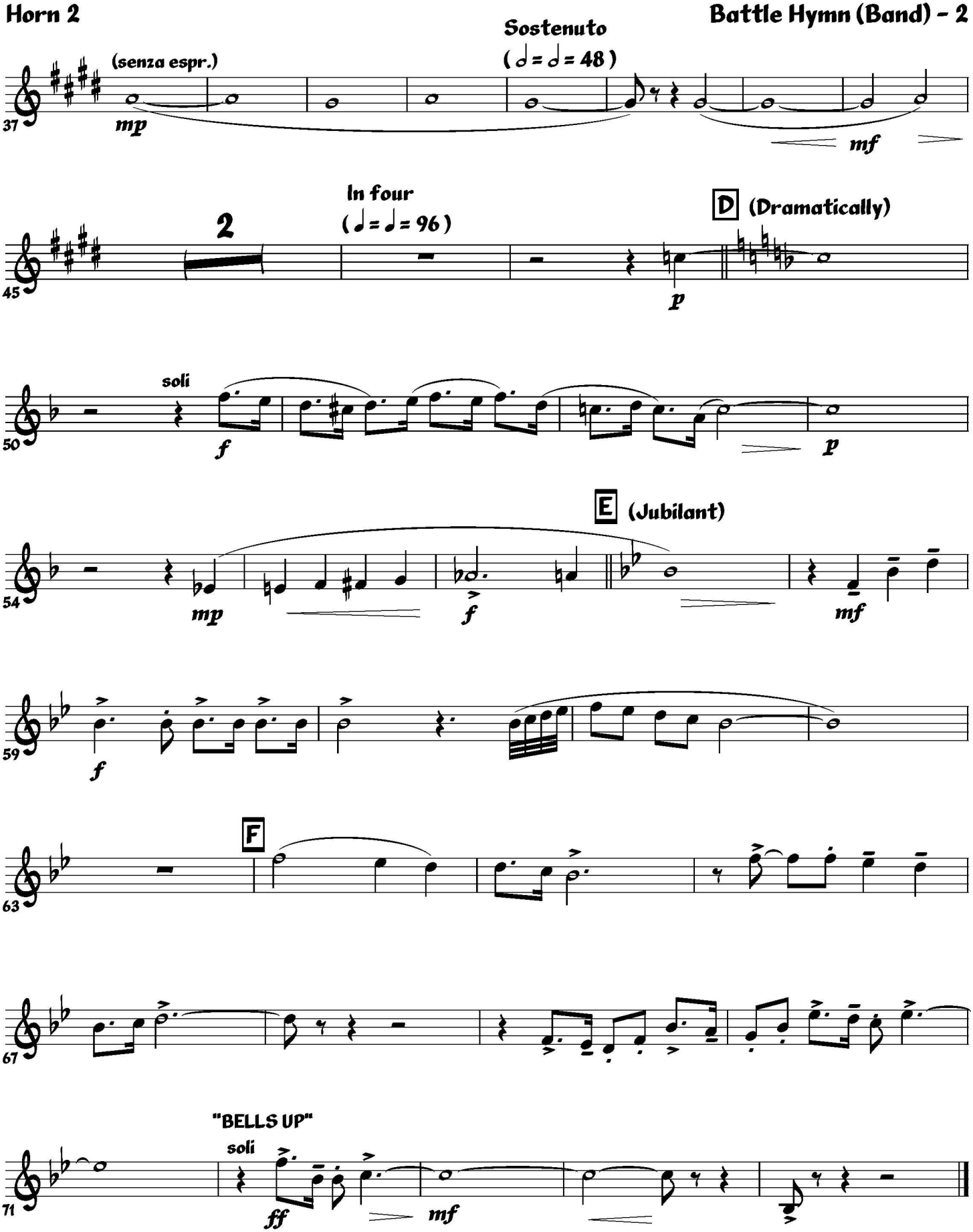
Sostenuto
(𝅗𝅥 = 𝅗𝅥 = 48)
(senza espr.)
37
mp
mf
In four
(♩ = ♩ = 96)
2
D (Dramatically)
45
p
soli
50
f
p
E (Jubilant)
54
mp
f
mf
59
f
F
63
67
"BELLS UP"
soli
71
ff
mf

Horn 3

BATTLE HYMN OF THE REPUBLIC

(BAND VERSION)

Spirited ♩ = 112

arr. MSgt John Bliss

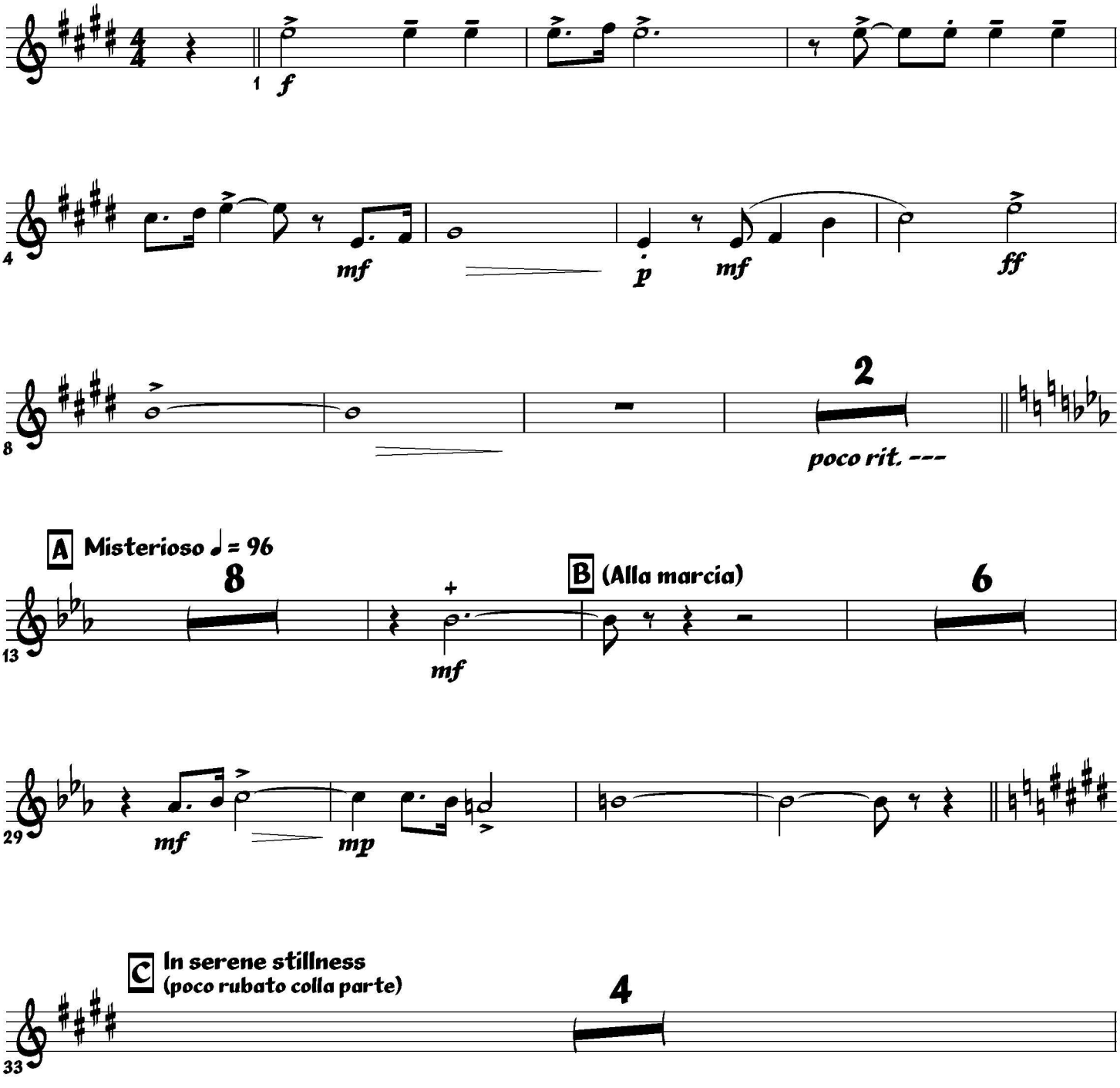

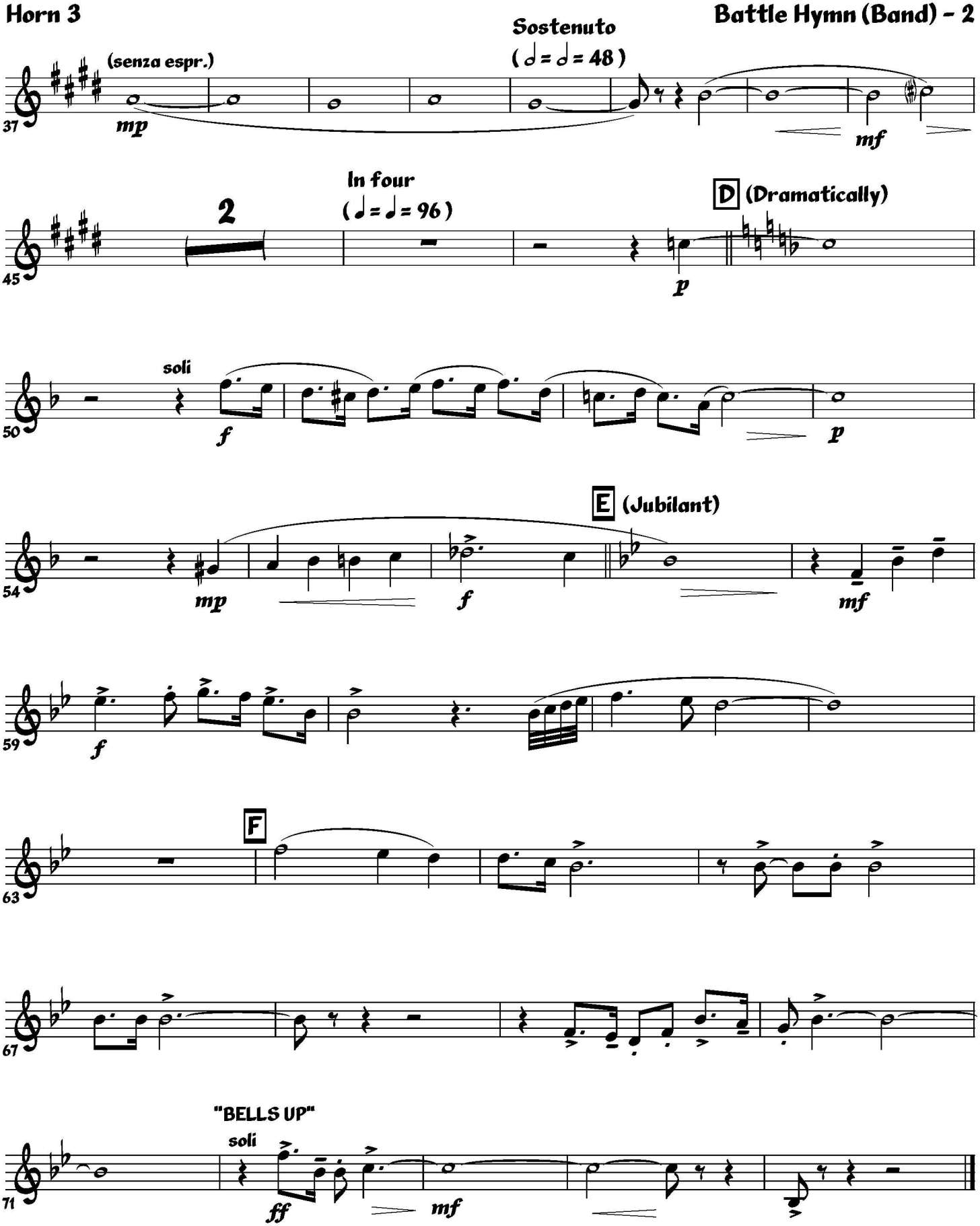
(senza espr.)
mp
Sostenuto
(𝅗𝅥 = 𝅗𝅥 = 48)
mf
37
2
In four
(♩ = ♩ = 96)
D (Dramatically)
p
45
soli
f
p
50
E (Jubilant)
mp
f
mf
54
f
59
F
63
67
"BELLS UP"
soli
ff
mf
71

Horn 4

BATTLE HYMN OF THE REPUBLIC

(BAND VERSION)

Spirited ♩ = 112

arr. MSgt John Bliss

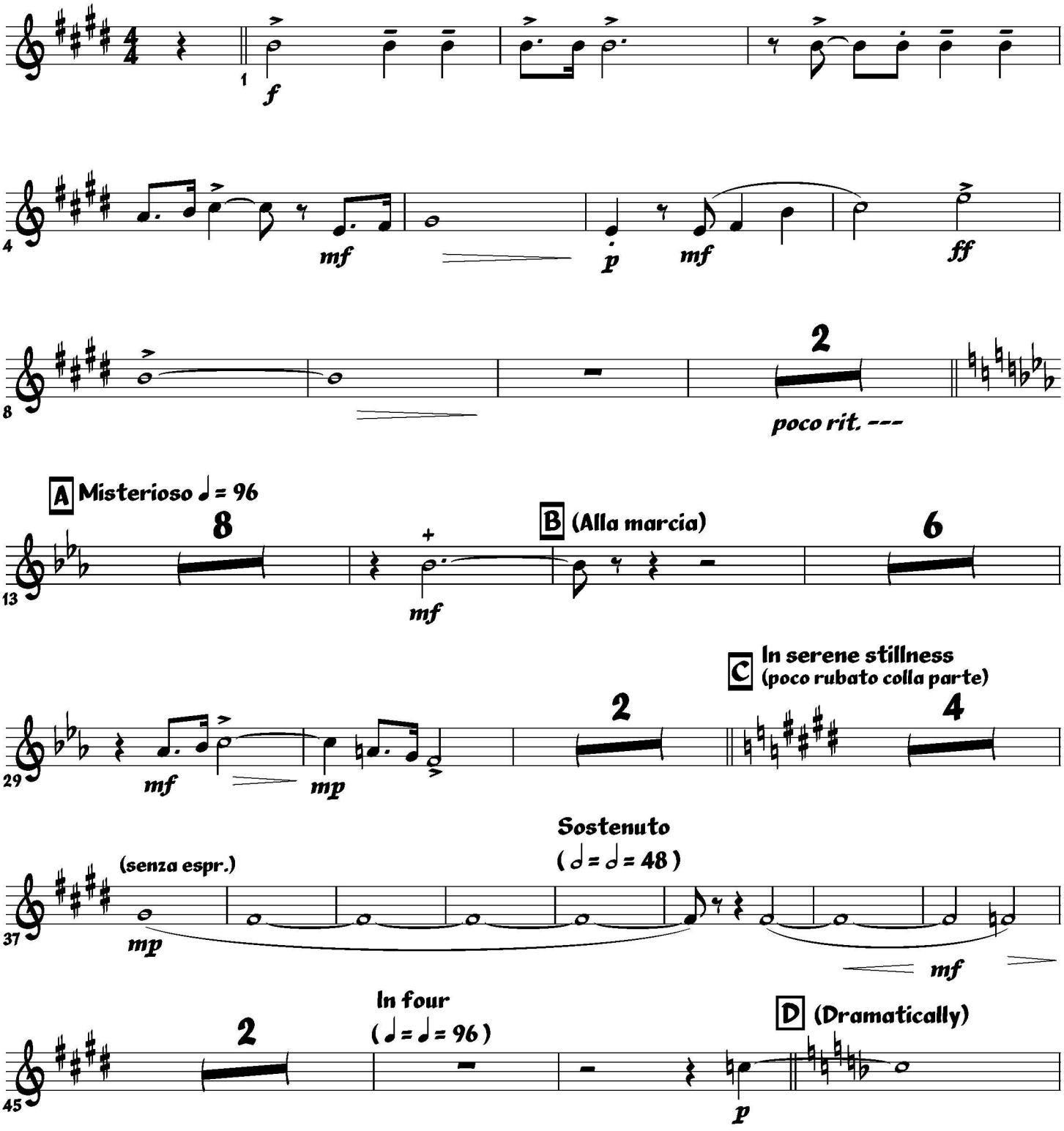

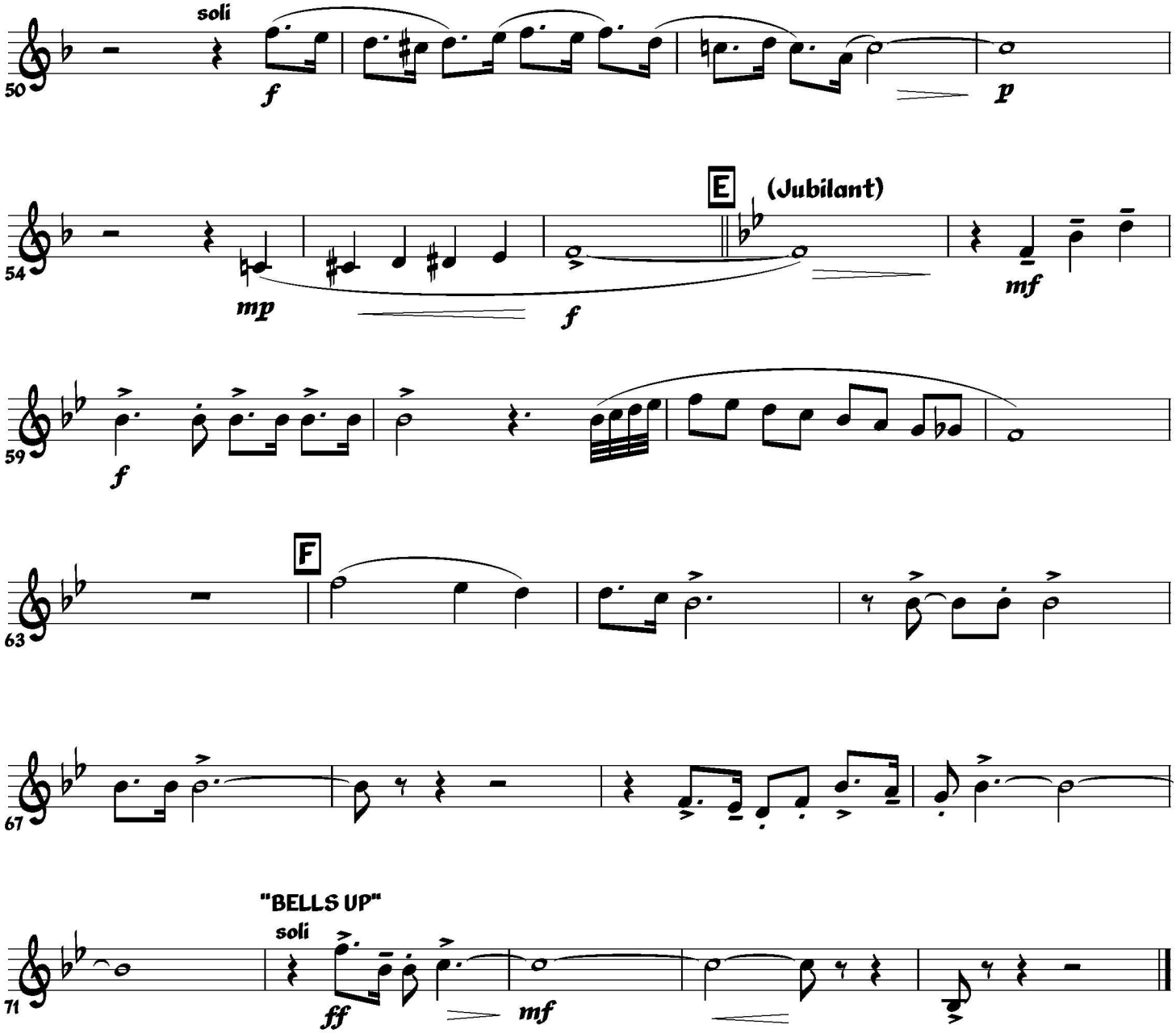
soli
50
f
p
E
(Jubilant)
54
mp
f
mf
59
f
F
63
67
"BELLS UP"
soli
71
ff
mf

Trombone 1

BATTLE HYMN OF THE REPUBLIC

(BAND VERSION)

Spirited ♩ = 112

arr. MSgt John Bliss

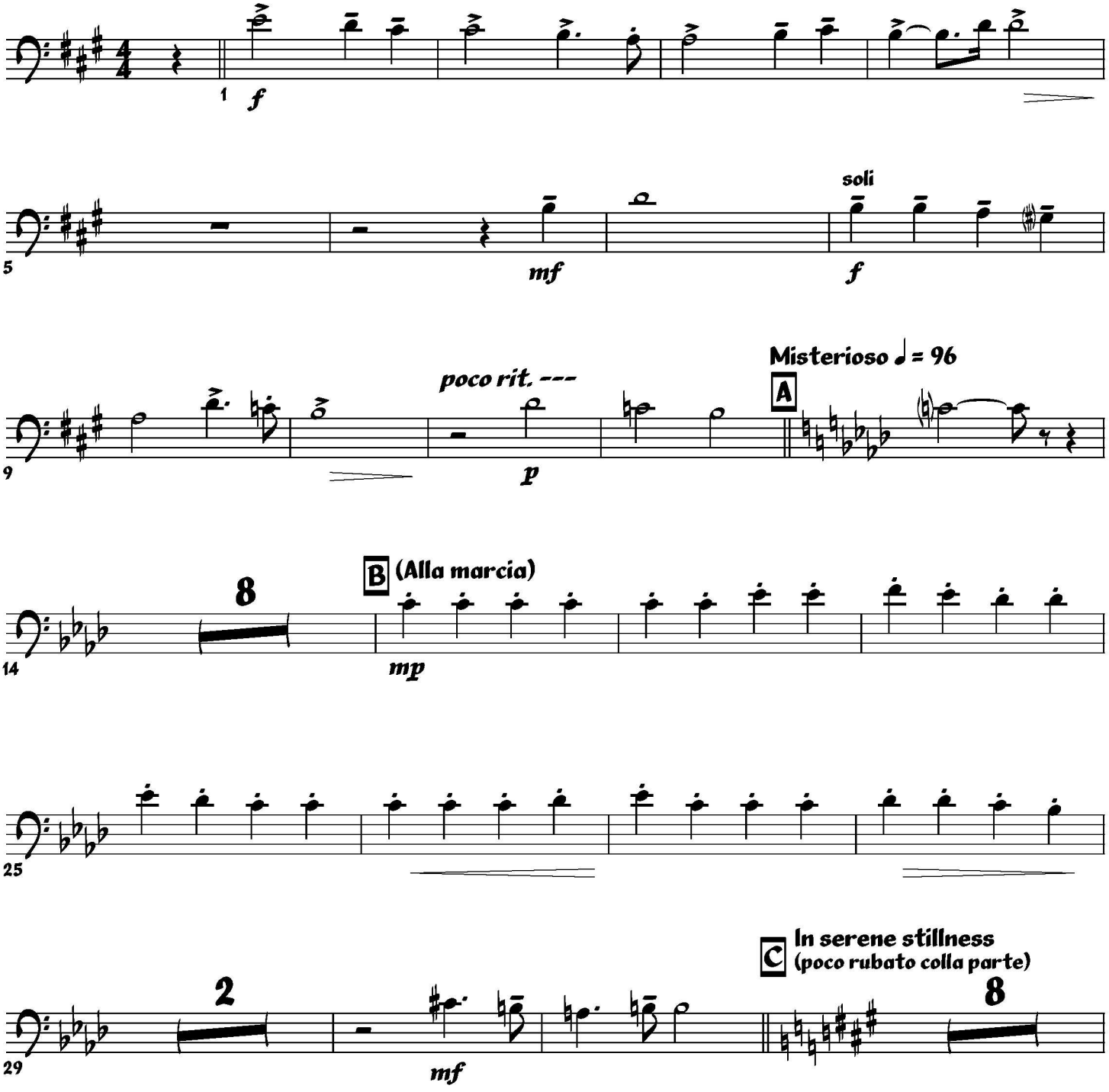

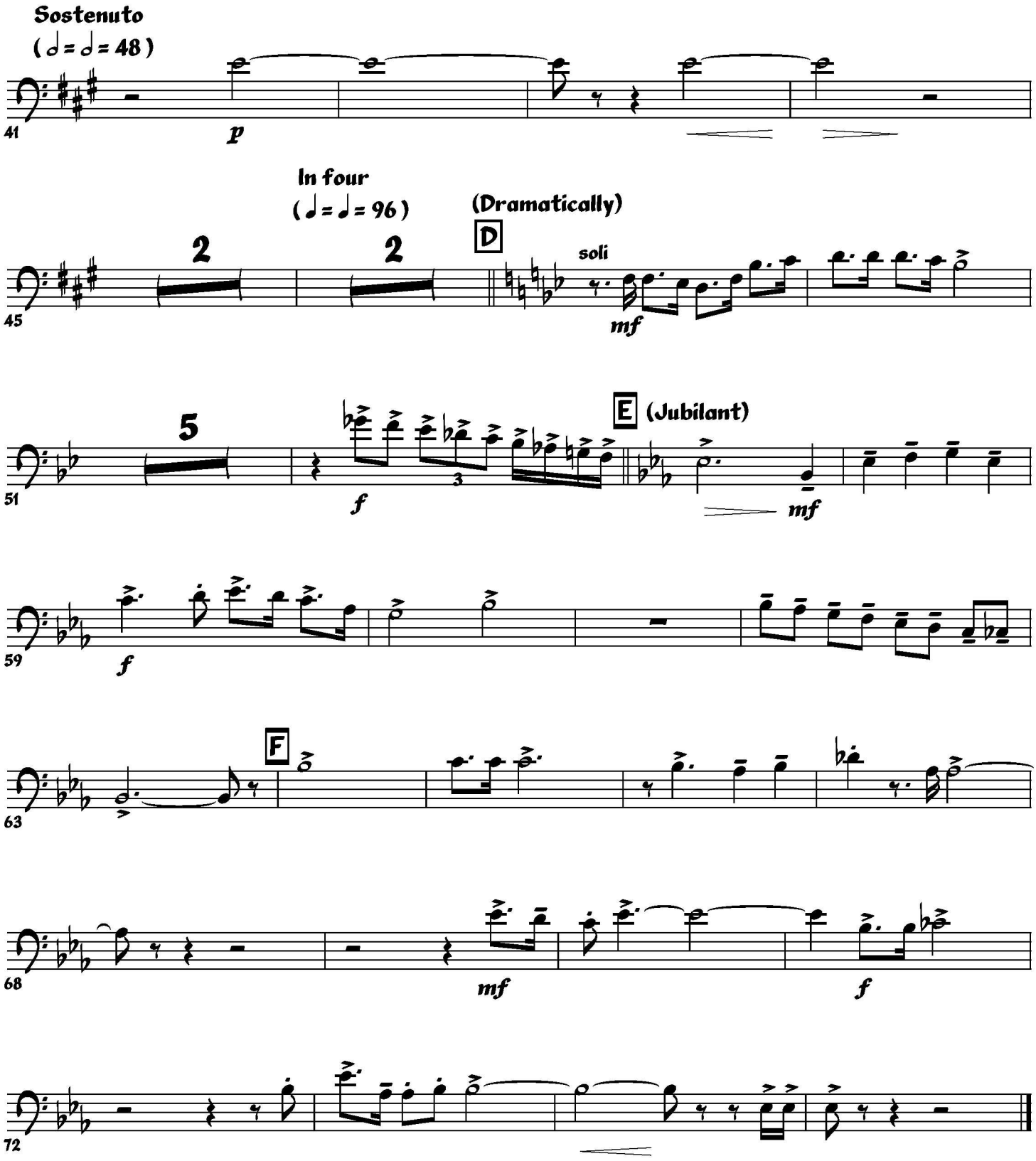
Sostenuto
(𝅗𝅥 = 𝅗𝅥 = 48)
41
p
In four
(♩ = ♩ = 96)
(Dramatically)
D
2
2
45
soli
mf
5
51
f
3
E (Jubilant)
mf
59
f
63
F
68
mf
f
72

Trombone 2

BATTLE HYMN OF THE REPUBLIC

(BAND VERSION)

Spirited ♩ = 112

arr. MSgt John Bliss

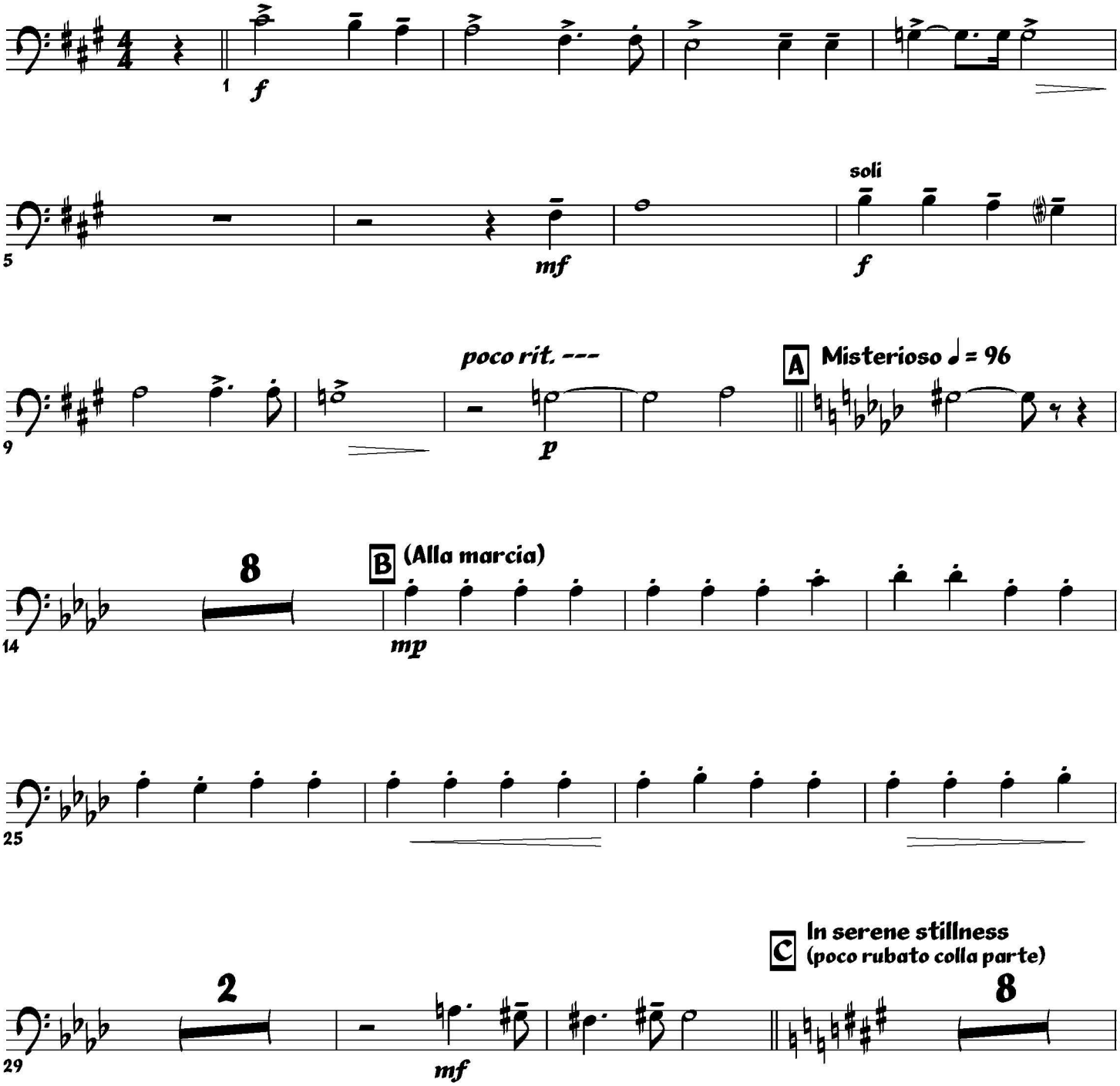

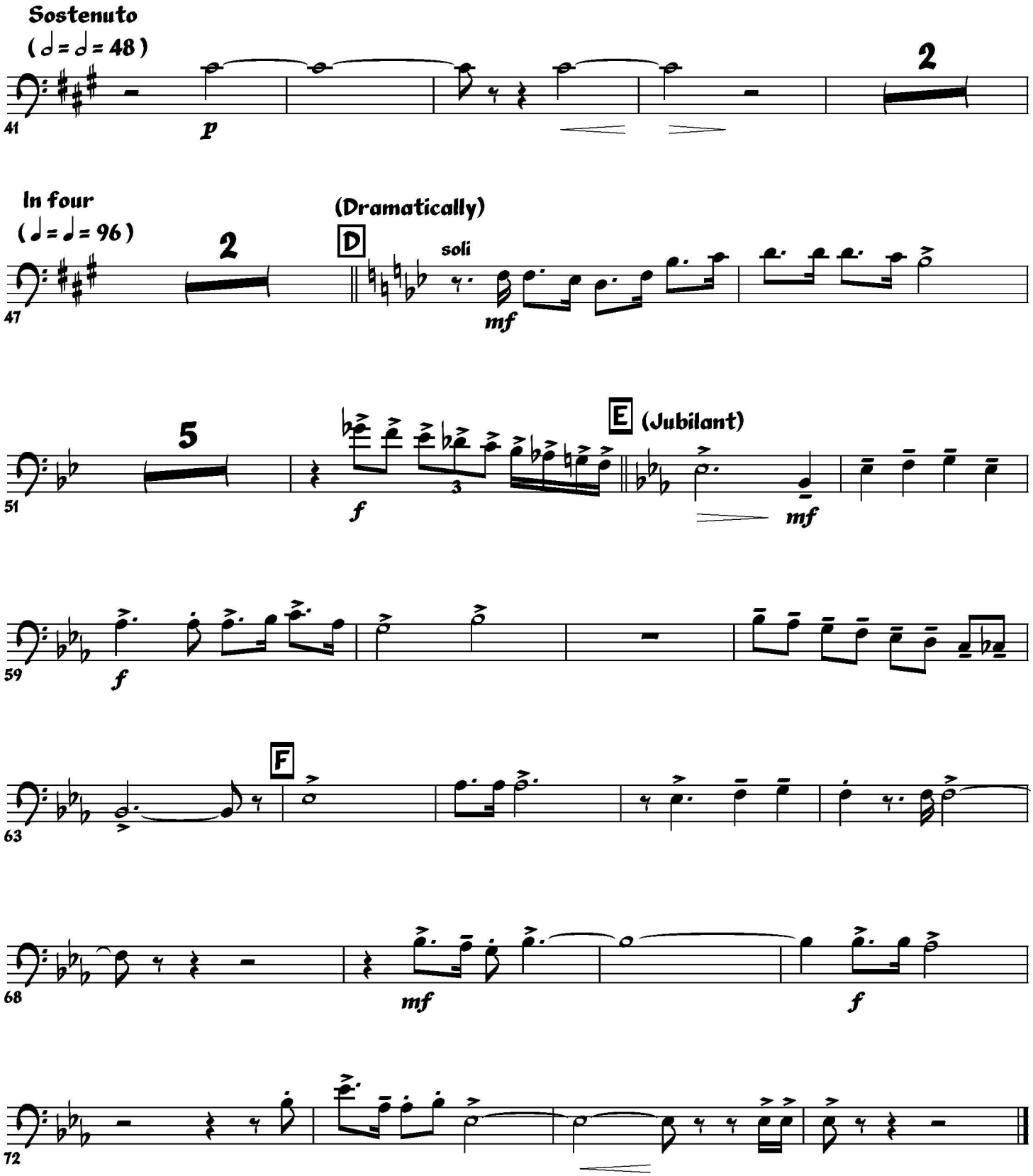
Sostenuto
(= = 48)
41
p
2
In four
(= = 96)
47
2
(Dramatically)
D
soli
mf
51
5
f
3
E
(Jubilant)
mf
59
f
63
F
68
mf
f
72

Trombone 3 (Bass)

BATTLE HYMN OF THE REPUBLIC

(BAND VERSION)

Spirited ♩ = 112 **arr. MSgt John Bliss**

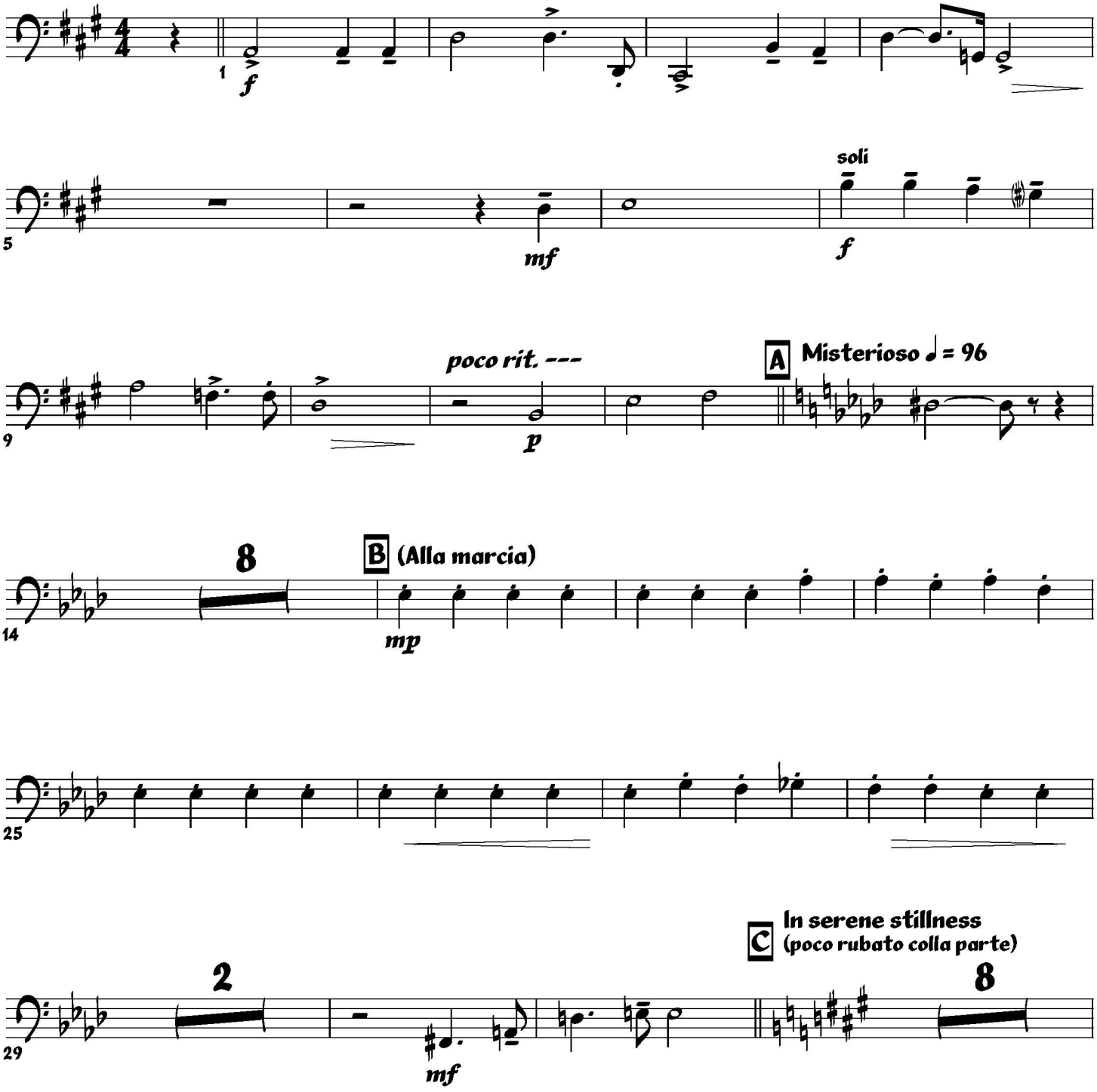

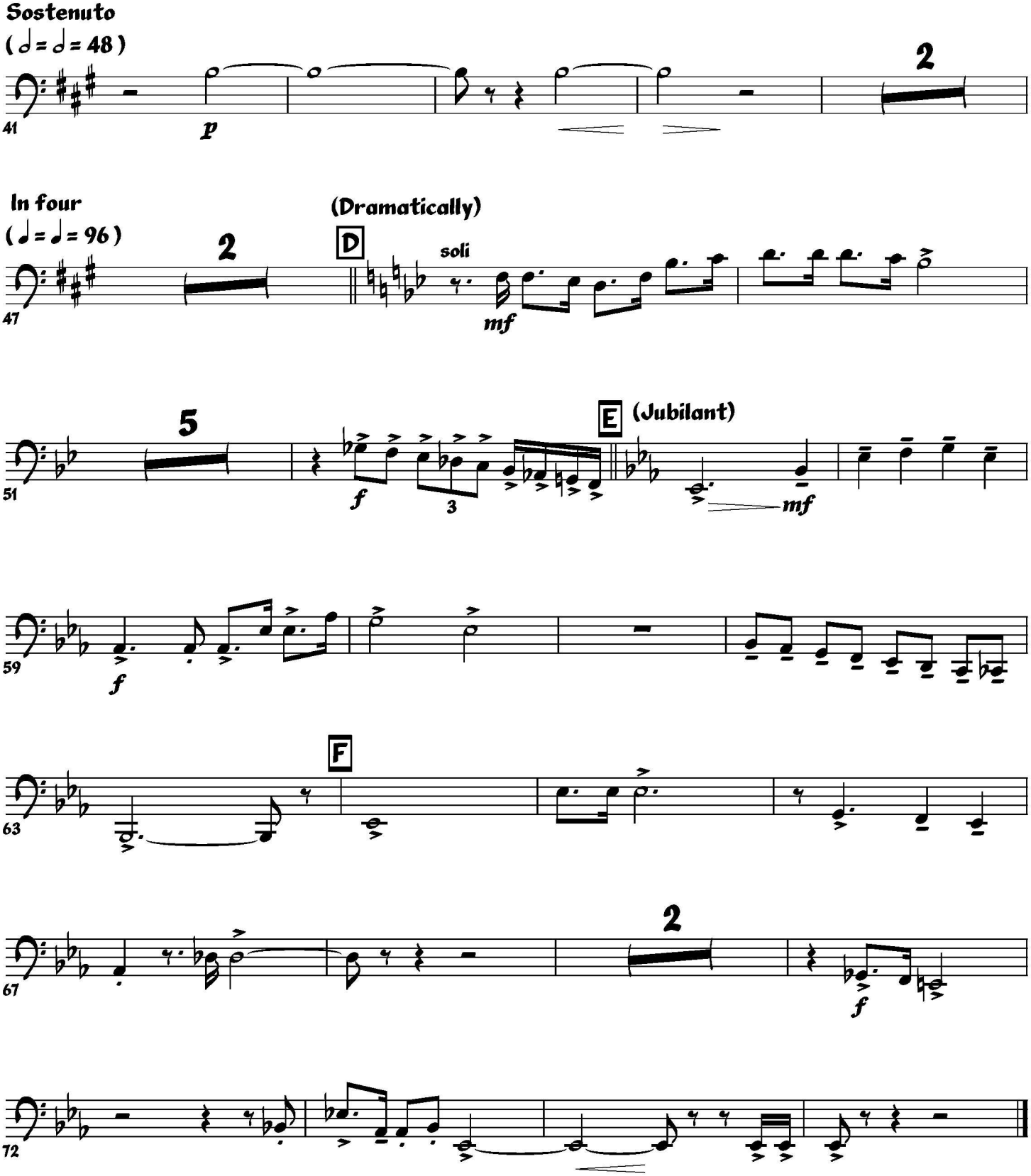
Sostenuto
(𝅗𝅥 = 𝅗𝅥 = 48)
41
p
2
In four
(♩ = ♩ = 96)
47
2
(Dramatically)
D
soli
mf
51
5
E
(Jubilant)
f
3
mf
59
f
63
F
67
2
f
72

Euphonium 1

BATTLE HYMN OF THE REPUBLIC

(BAND VERSION)

Spirited ♩ = 112 **arr. MSgt John Bliss**

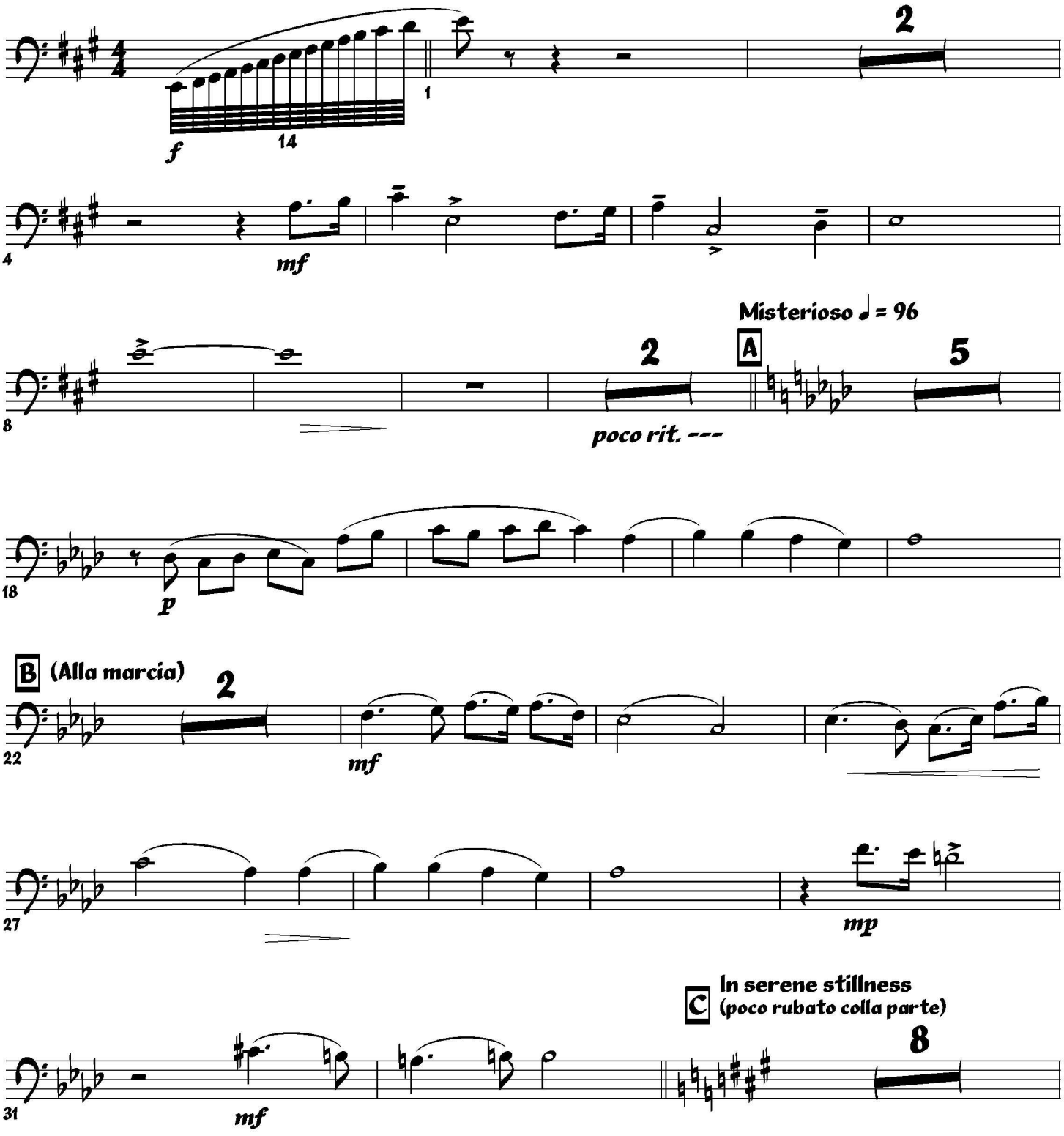

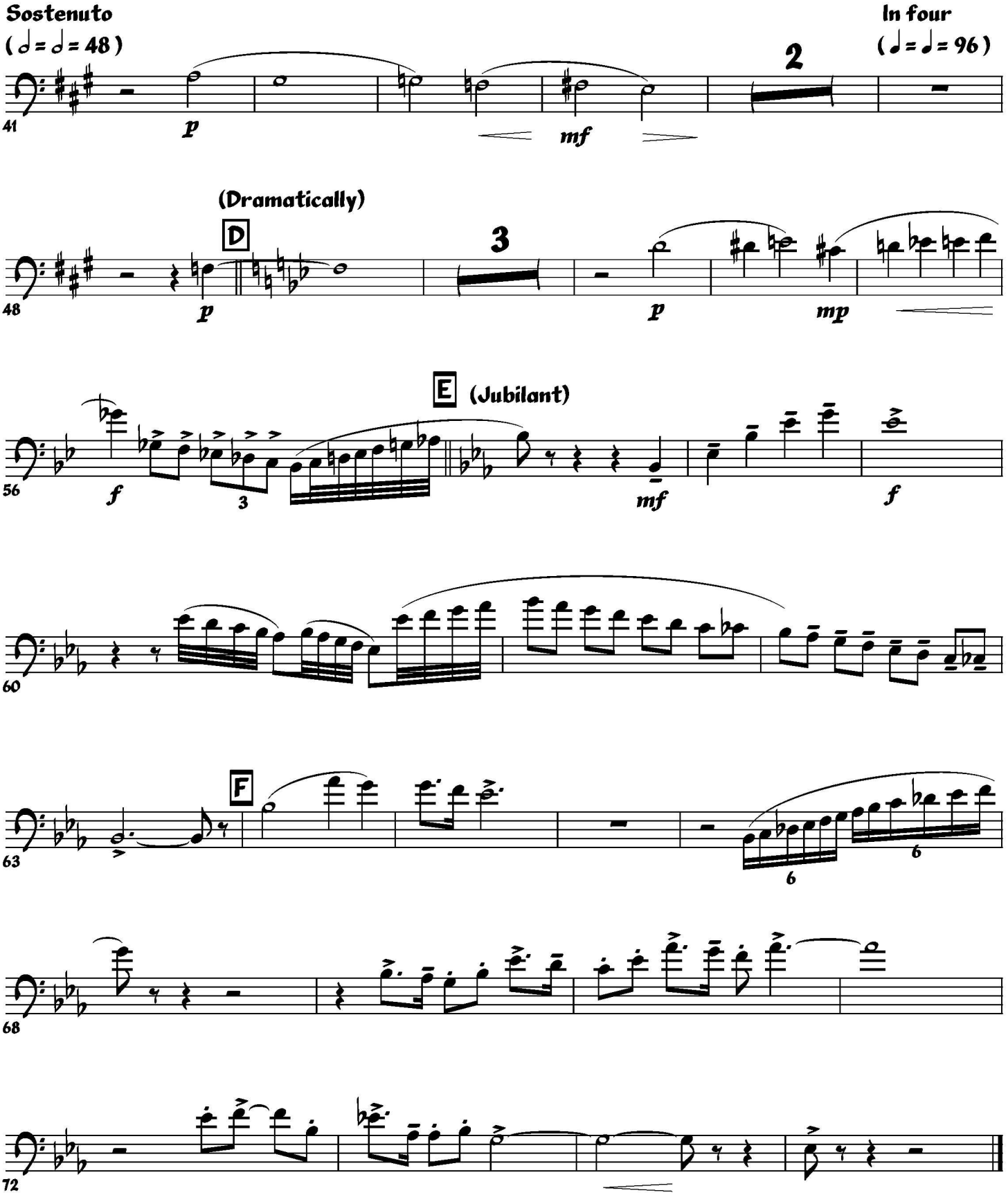
Sostenuto
(𝅗𝅥 = 𝅗𝅥 = 48)
In four
(♩ = ♩ = 96)
2
41
p
mf
(Dramatically)
D
3
48
p
p
mp
E
(Jubilant)
56
f
3
mf
f
60
F
63
6
6
68
72

Euphonium 2

BATTLE HYMN OF THE REPUBLIC

(BAND VERSION)

Spirited ♩ = 112

arr. MSgt John Bliss

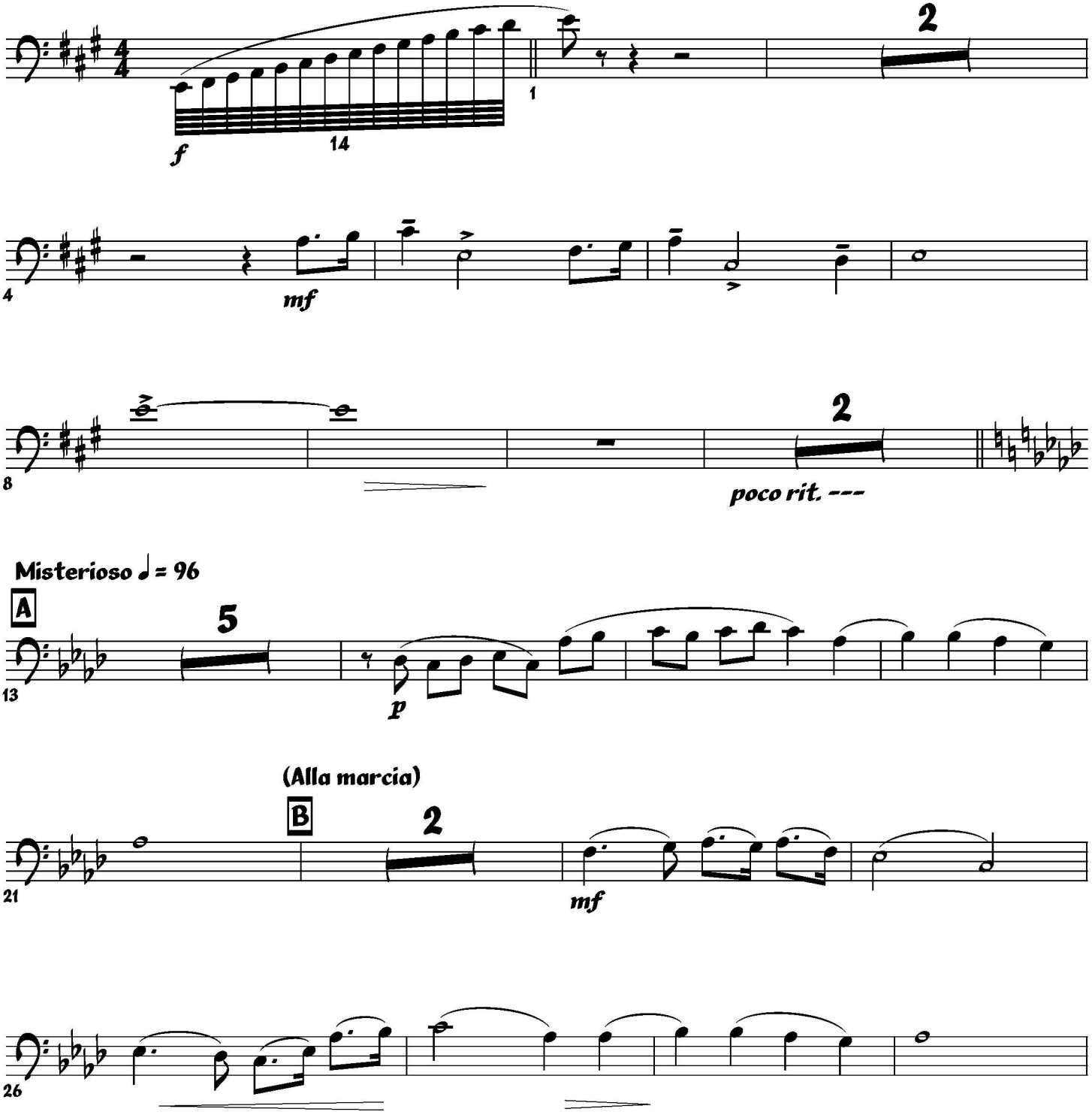

USAF Band, Washington, DC 20032

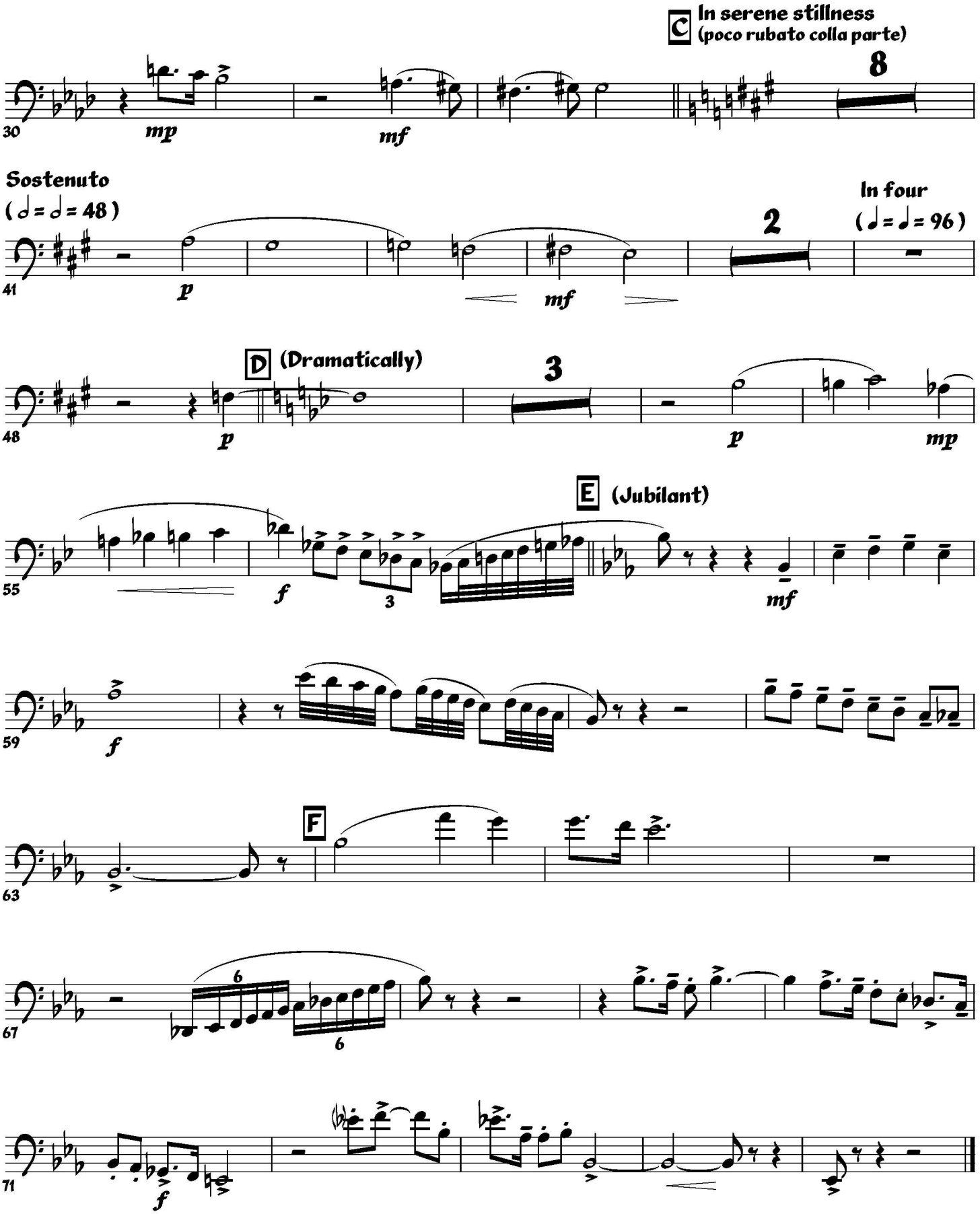
C In serene stillness
(poco rubato colla parte)
8
30
mp
mf
Sostenuto
(𝅗𝅥 = 𝅗𝅥 = 48)
In four
(♩ = ♩ = 96)
2
41
p
mf
D (Dramatically)
3
48
p
p
mp
E (Jubilant)
55
f
3
mf
59
f
F
63
6
67
6
71
f

Tuba

BATTLE HYMN OF THE REPUBLIC

(BAND VERSION)

Spirited ♩ = 112

arr. MSgt John Bliss

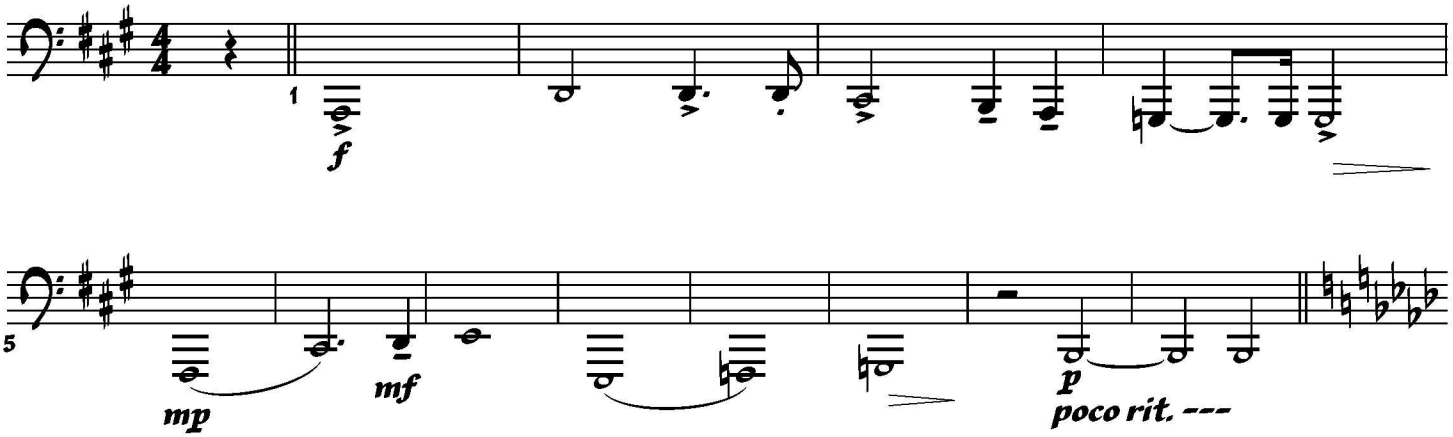

Misterioso ♩ = 96

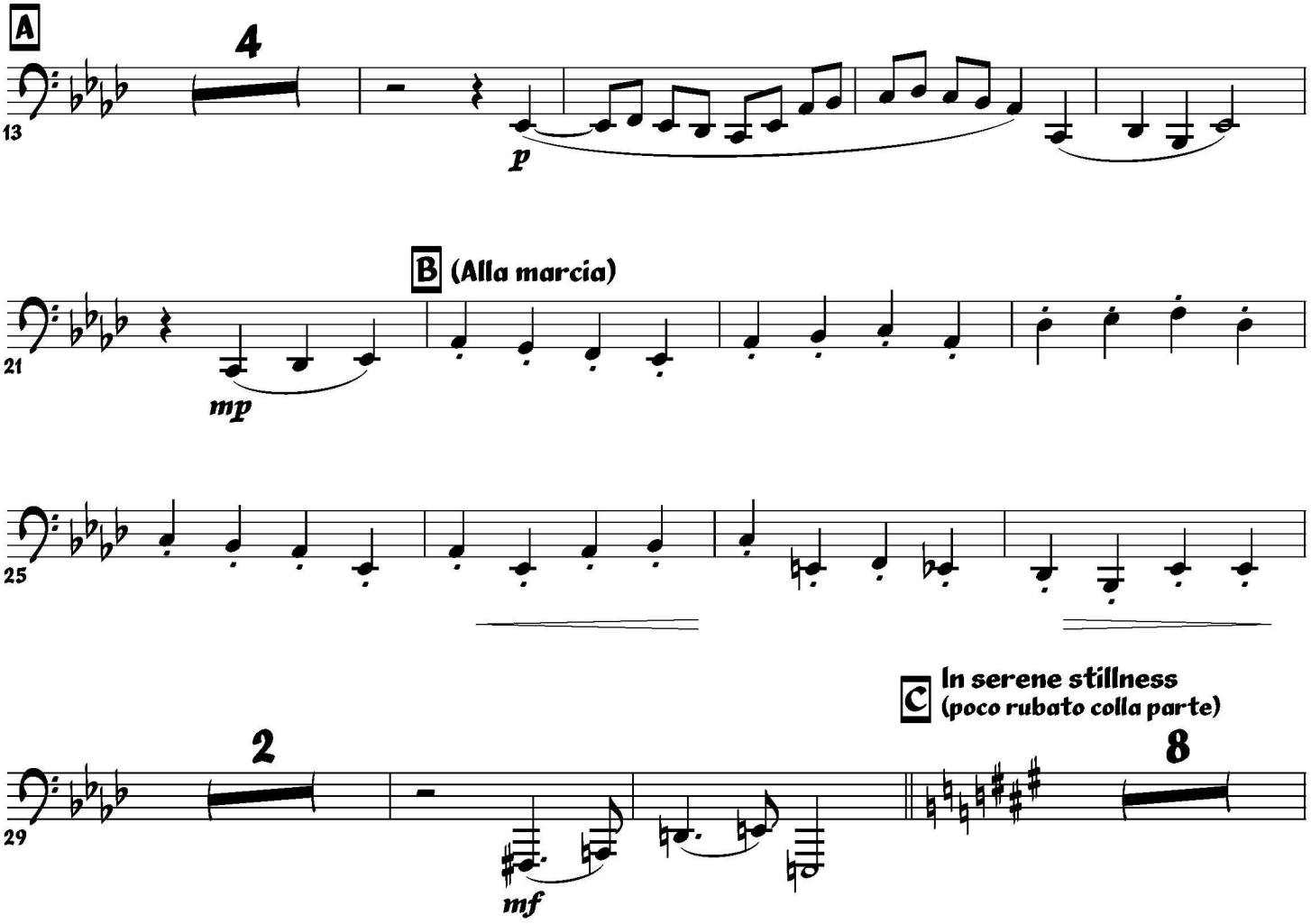

Tuba

Sostenuto

(𝅗𝅥 = 𝅗𝅥 = 48)

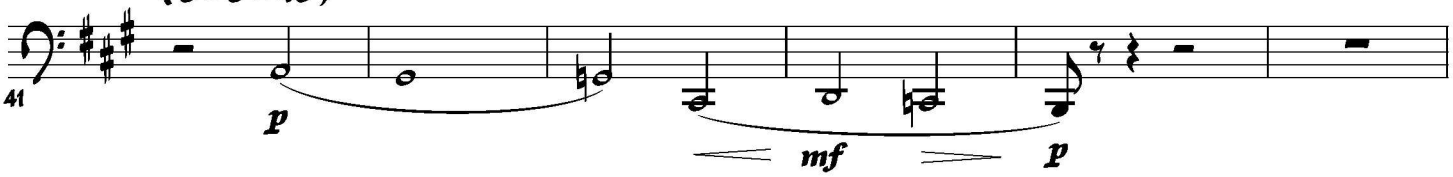

In four

(𝅗𝅥 = ♩ = 96)

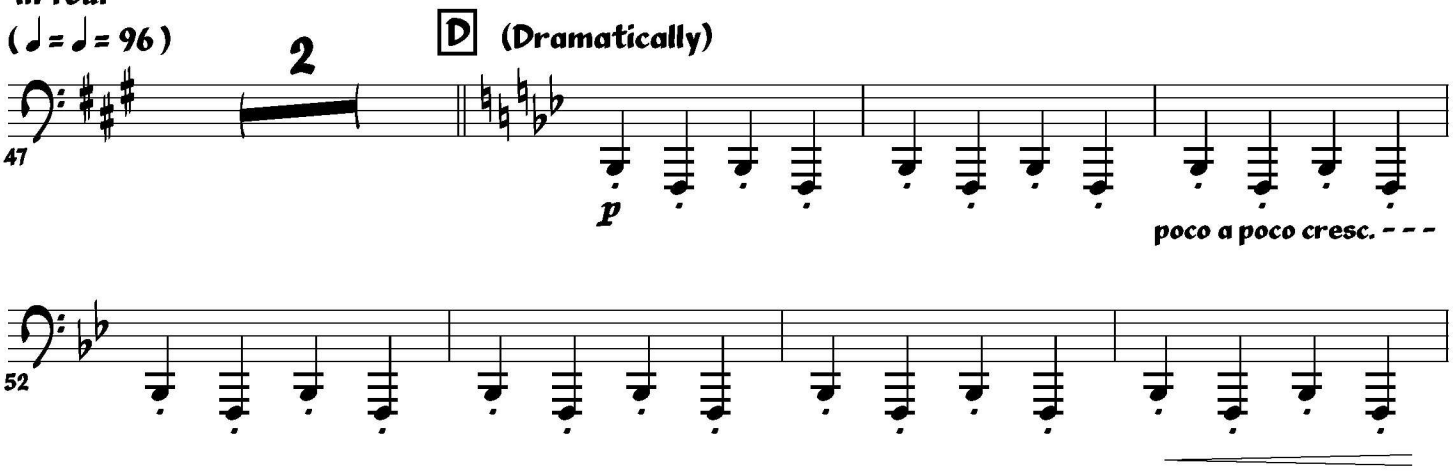

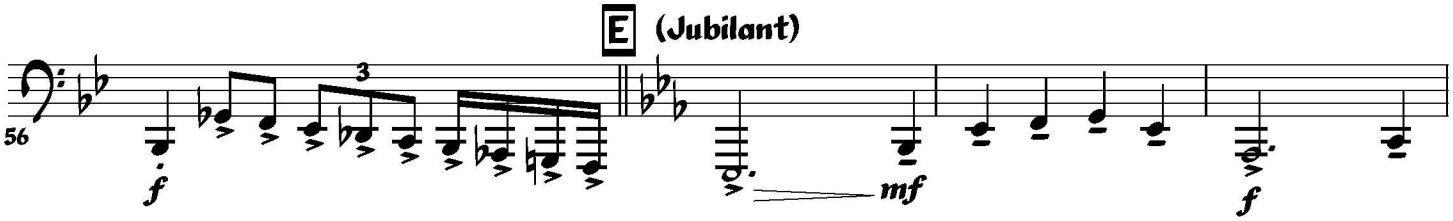

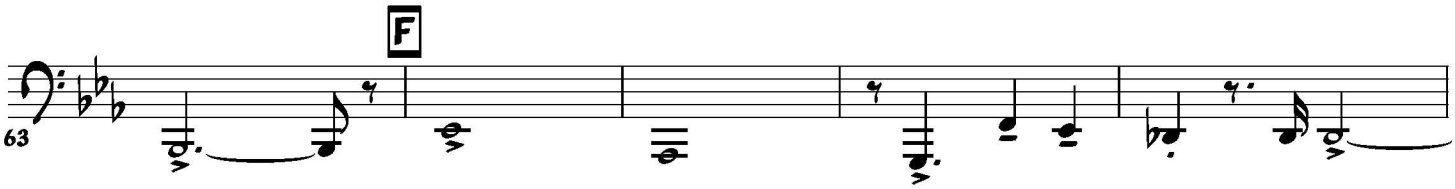

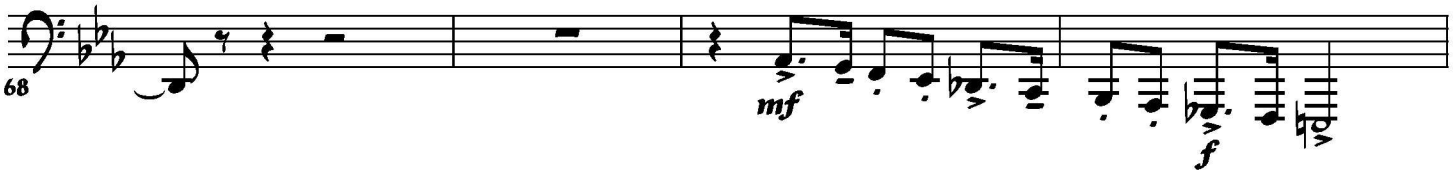

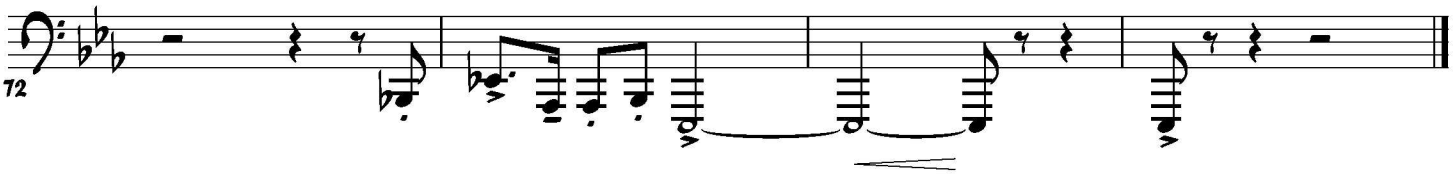

Cello 1,2

BATTLE HYMN OF THE REPUBLIC

(BAND VERSION)

arr. MSgt John Bliss

USAF Band, Washington, DC 20032

Cello 1,2

BATTLE HYMN OF THE REPUBLIC

(BAND VERSION)

Spirited ♩ = 112

arr. MSgt John Bliss

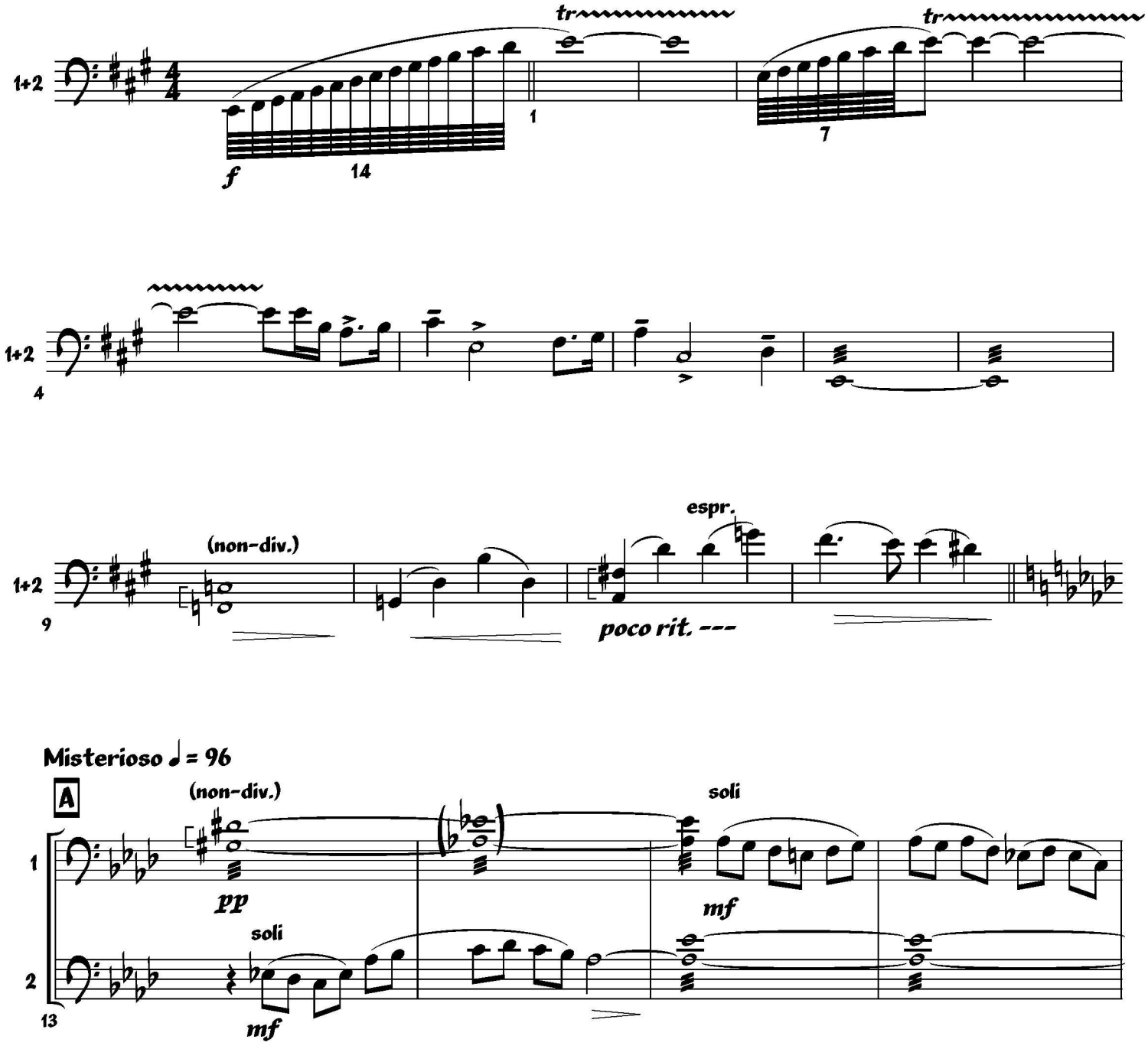

1
2
17
mf
B (Alla marcia)
f
f
21
1+2
25
pizz.
mf
2
1+2
29

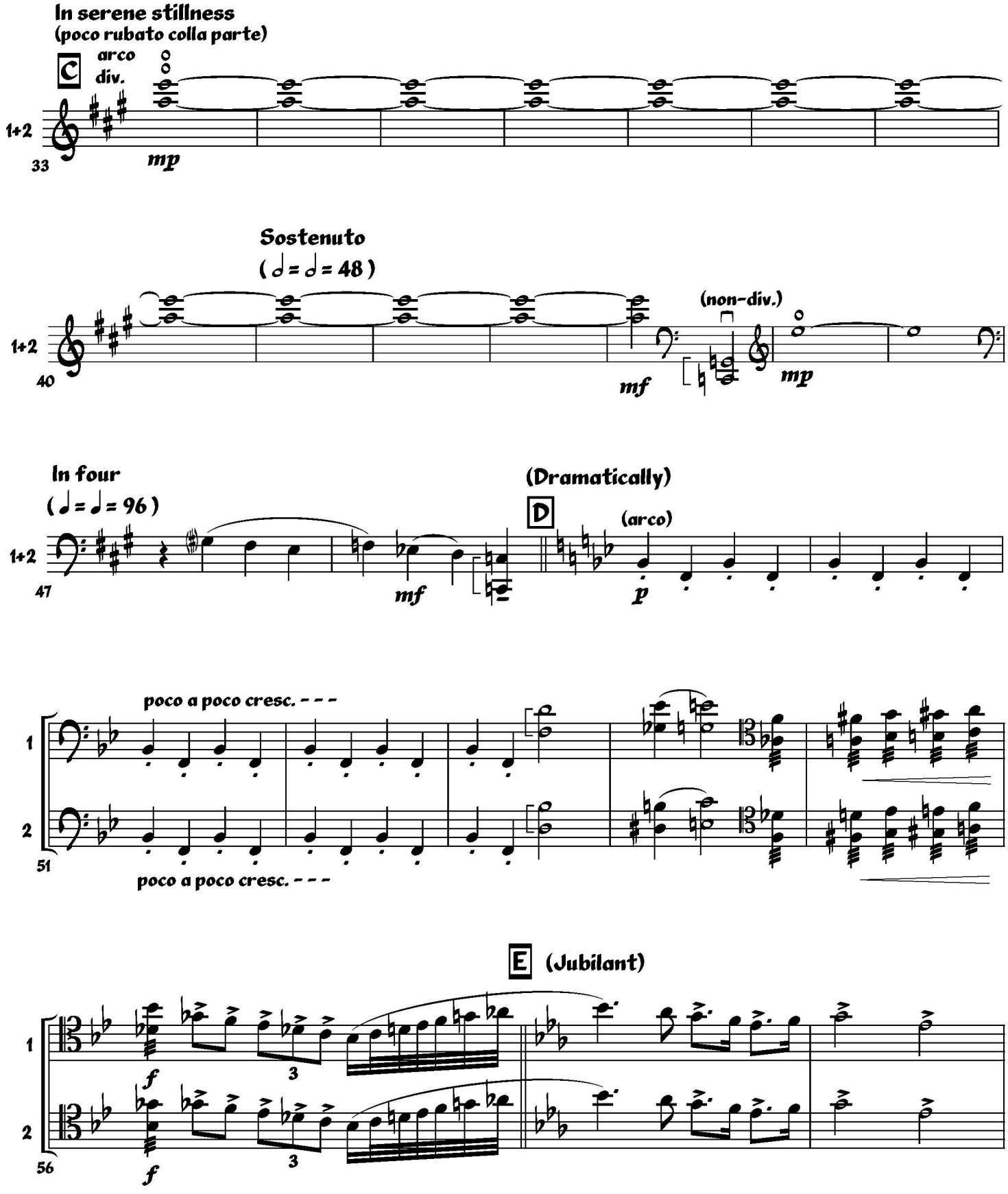
In serene stillness
(poco rubato colla parte)
C
arco
div.
1+2
33
mp
Sostenuto
(𝅗𝅥 = 𝅗𝅥 = 48)
(non-div.)
40
mf
mp
In four
(♩ = ♩ = 96)
(Dramatically)
D
(arco)
47
mf
p
poco a poco cresc. - - -
1
2
51
poco a poco cresc. - - -
E (Jubilant)
56
f
3
f

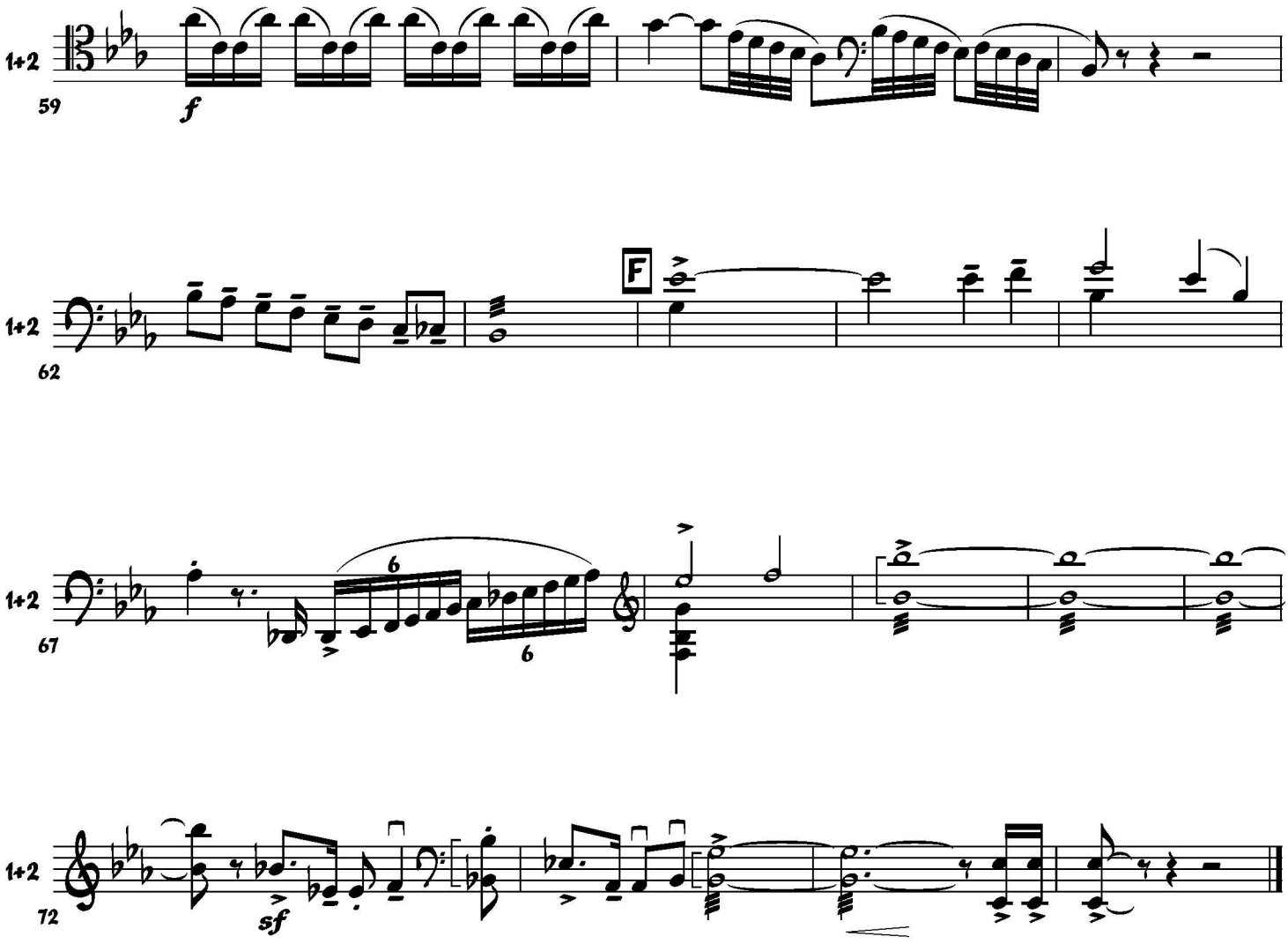
1+2
59
f
1+2
62
F
1+2
67
6
6
1+2
72
sf

String Bass

BATTLE HYMN OF THE REPUBLIC

(BAND VERSION)

Spirited ♩ = 112

arr. MSgt John Bliss

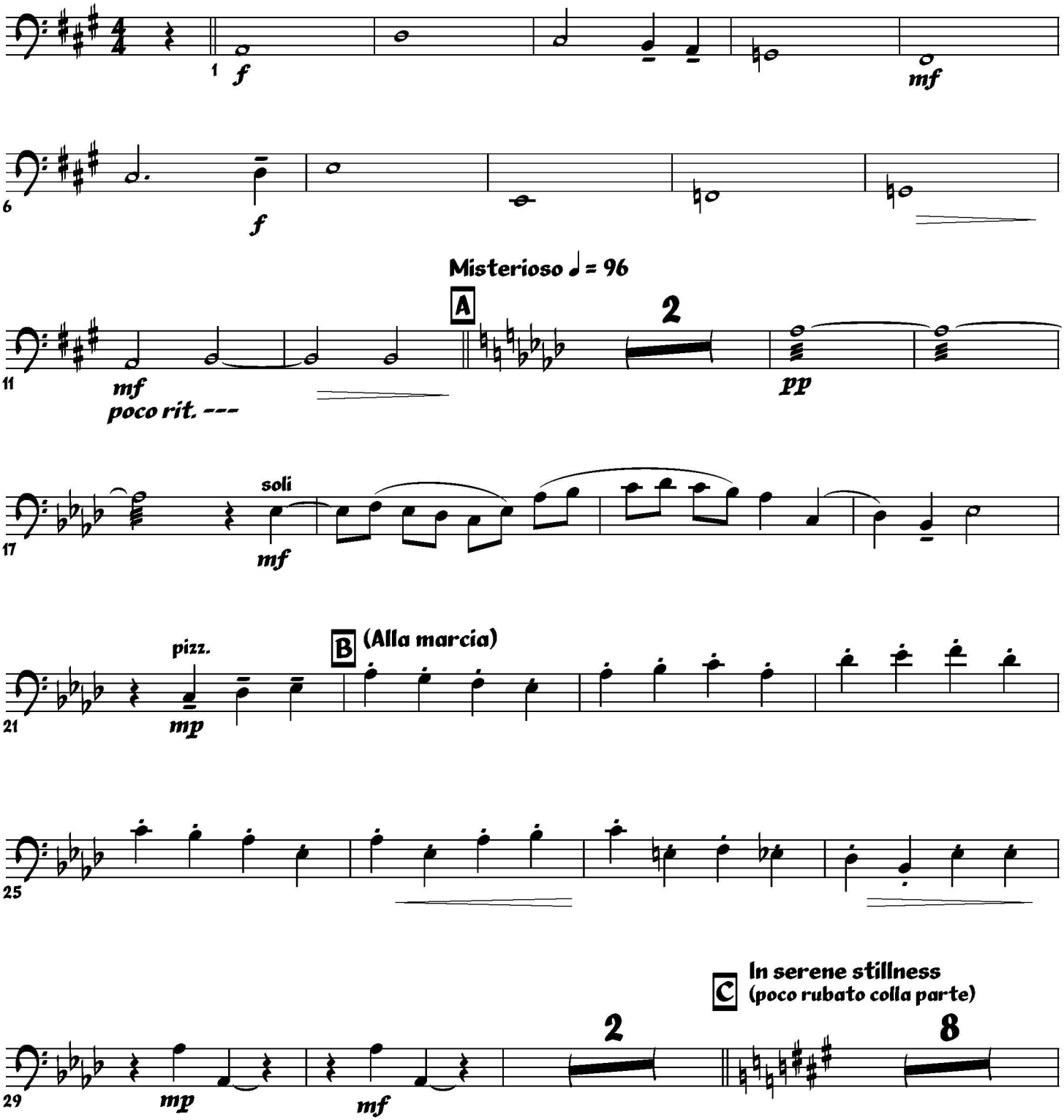

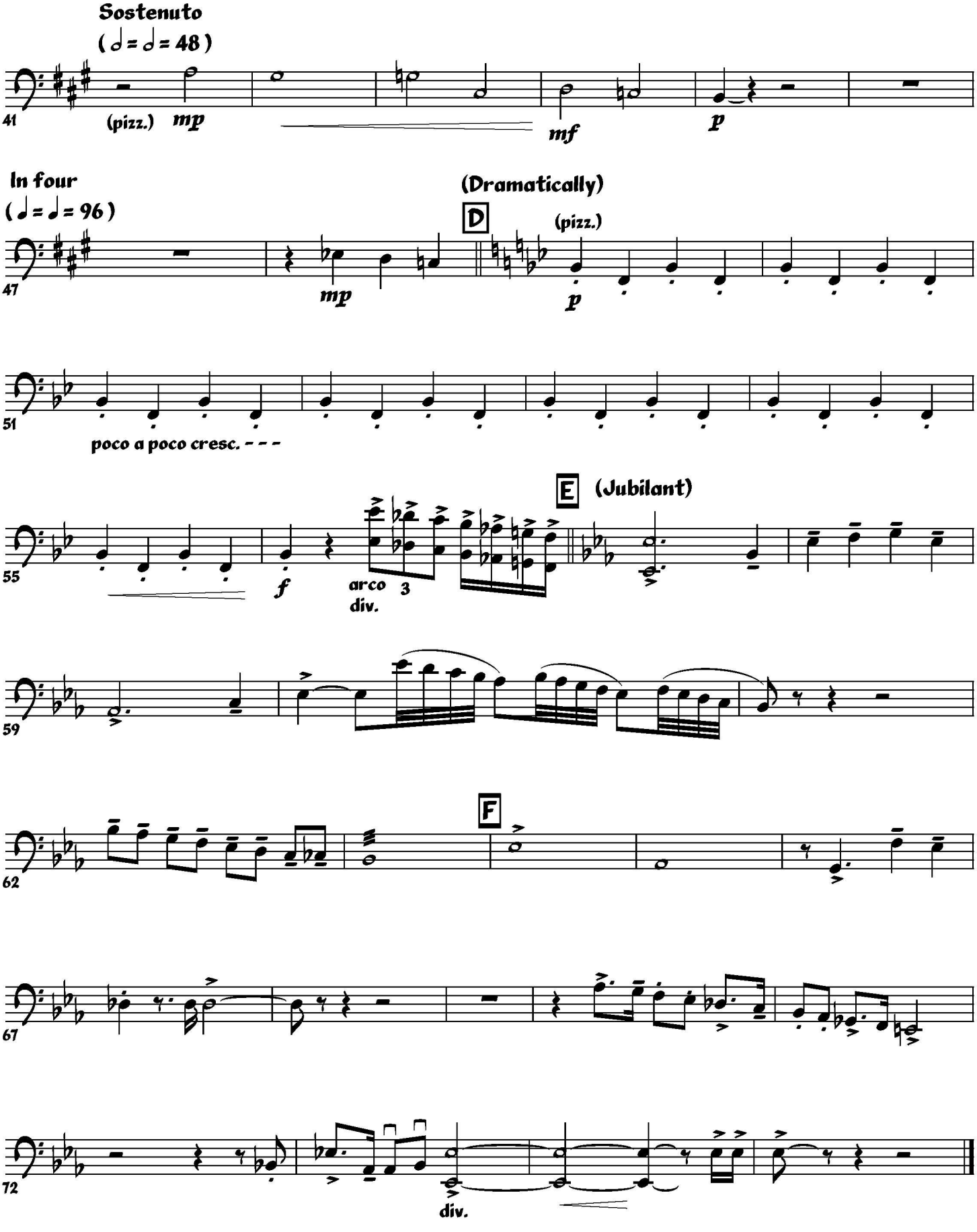
Sostenuto
(𝅗𝅥 = 𝅗𝅥 = 48)
41
(pizz.)
mp
mf
p
In four
(♩ = ♩ = 96)
(Dramatically)
D
47
mp
(pizz.)
p
51
poco a poco cresc. - - -
E
(Jubilant)
55
f
arco
div.
3
59
F
62
67
72
div.

Timpani

BATTLE HYMN OF THE REPUBLIC

(BAND VERSION)

Spirited ♩ = 112

arr. MSgt John Bliss

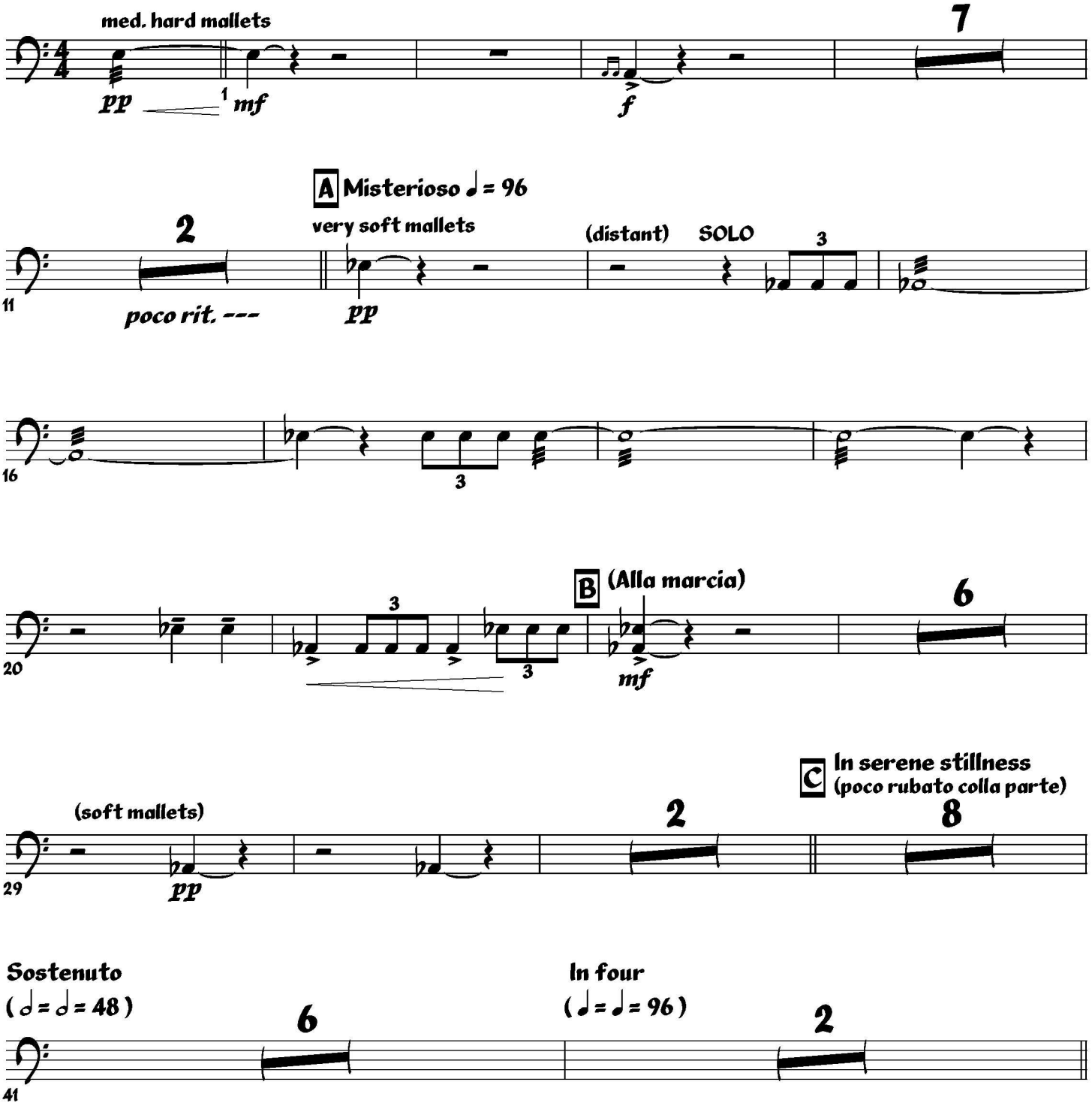

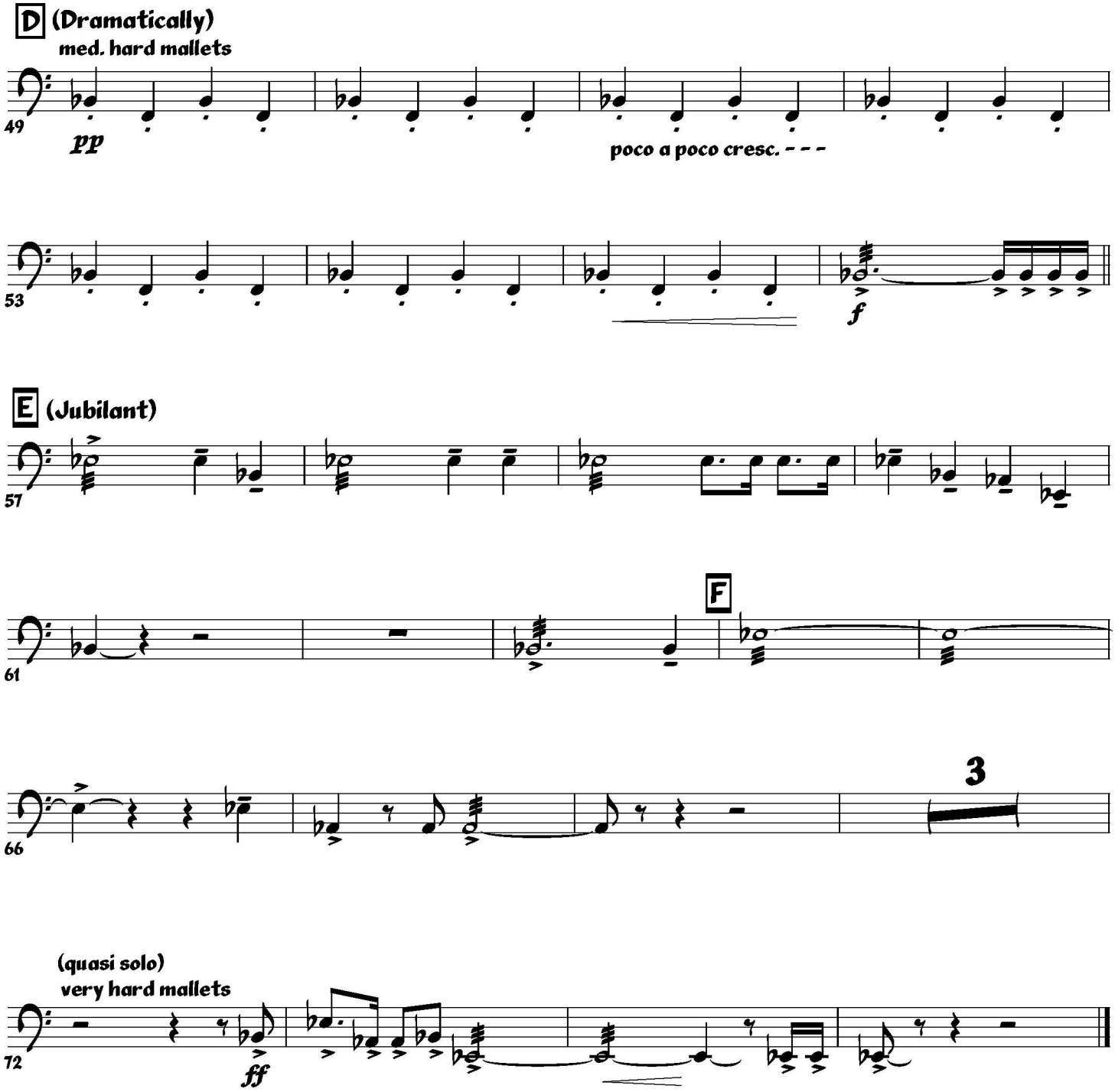
D (Dramatically)
med. hard mallets
49
pp
poco a poco cresc. - - -
53
f
E (Jubilant)
57
61
F
66
3
(quasi solo)
very hard mallets
72
ff

Percussion
(3 players)

BATTLE HYMN OF THE REPUBLIC

(BAND VERSION)

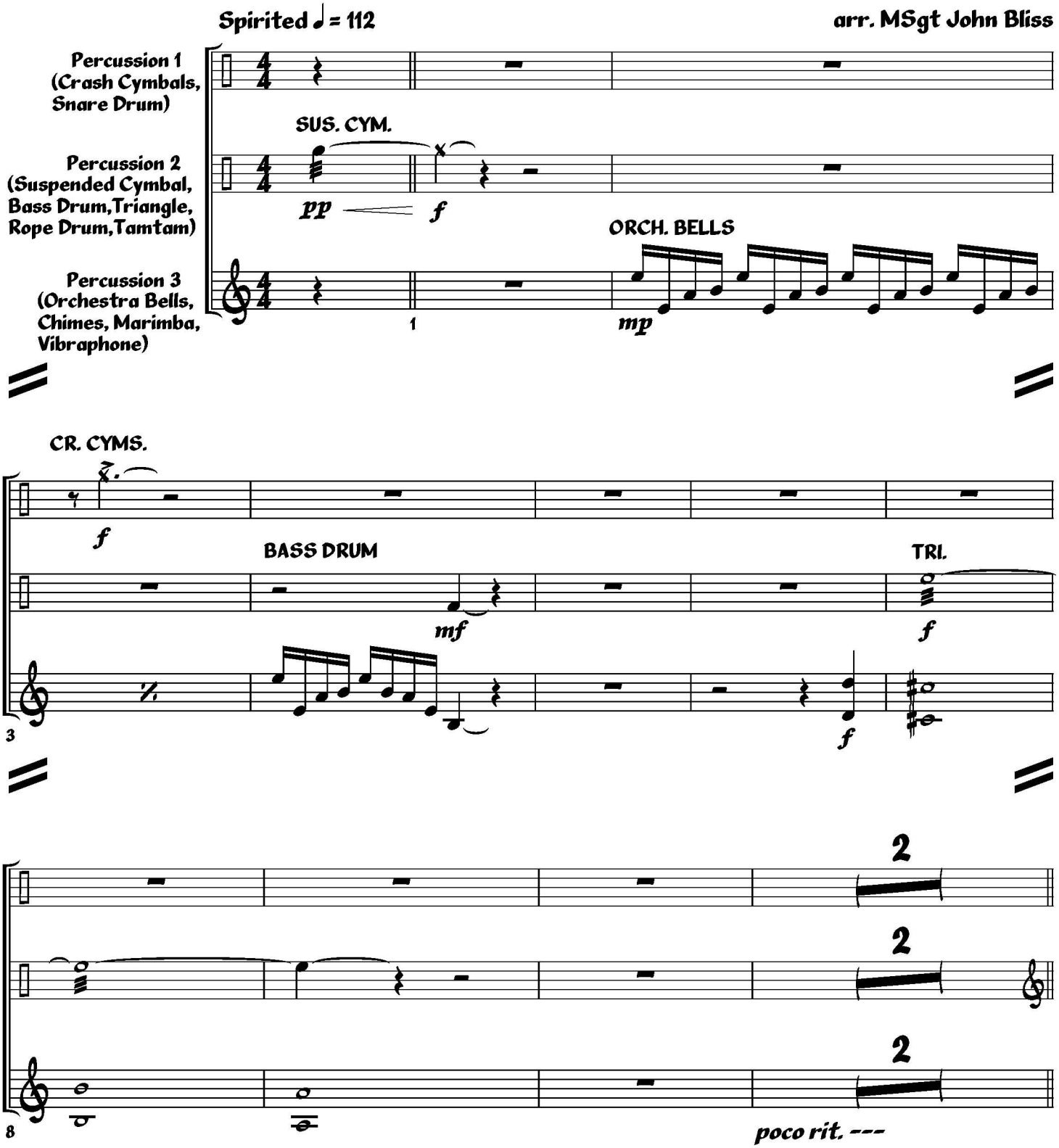

USAF Band, Washington, DC 20032

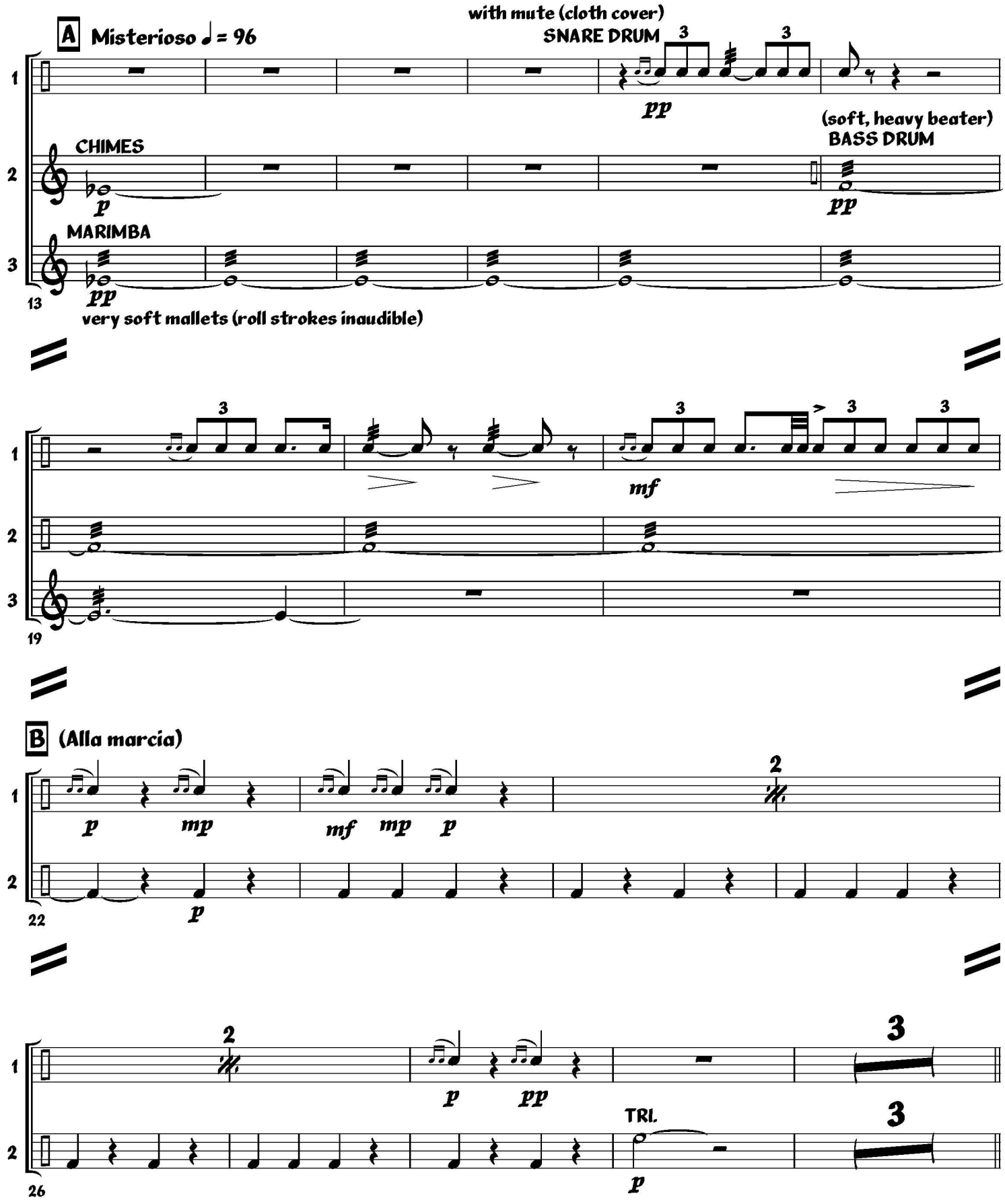
A Misterioso ♩ = 96
with mute (cloth cover)
SNARE DRUM
pp
(soft, heavy beater)
BASS DRUM
CHIMES
p
pp
MARIMBA
pp
very soft mallets (roll strokes inaudible)
13
mf
19
B (Alla marcia)
p
mp
mf
mp
p
22
p
p
pp
TRI.
p
26

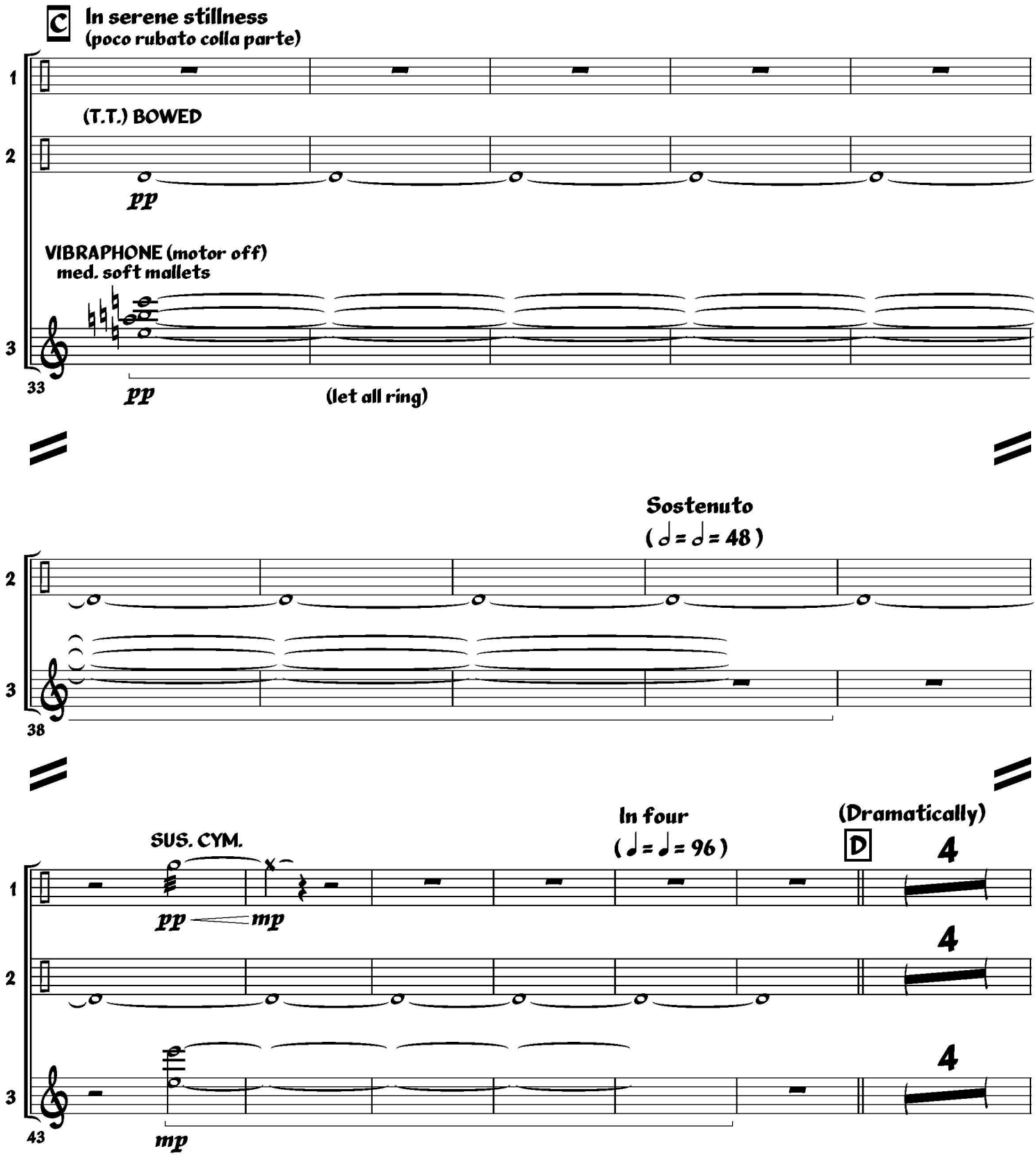
C
In serene stillness
(poco rubato colla parte)
1
(T.T.) BOWED
2
pp
VIBRAPHONE (motor off)
med. soft mallets
3
33
pp
(let all ring)
Sostenuto
(𝅗𝅥 = 𝅗𝅥 = 48)
2
3
38
In four
(♩ = ♩ = 96)
(Dramatically)
SUS. CYM.
D
4
1
pp
mp
4
2
4
3
43
mp

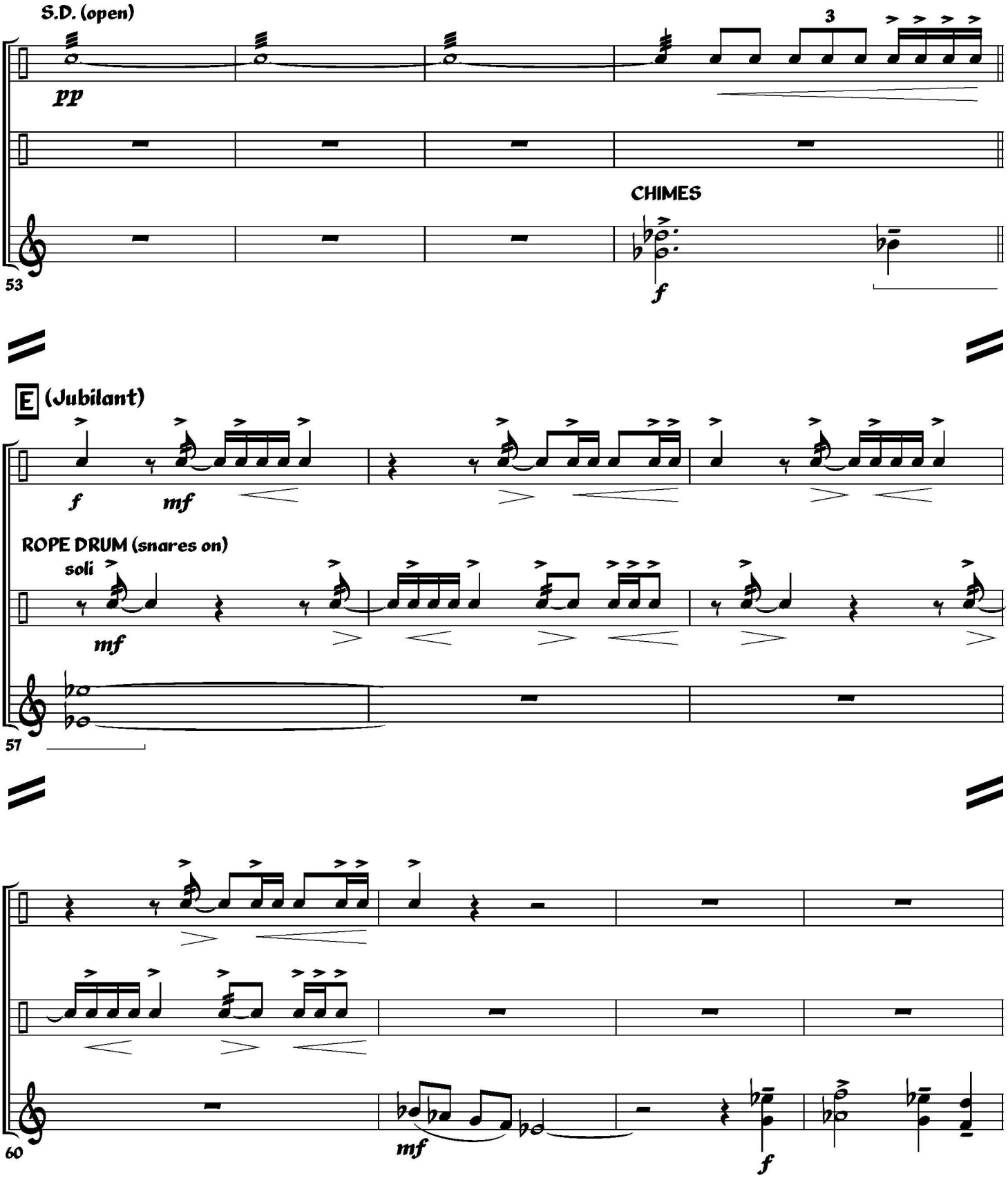
S.D. (open)
pp
3
CHIMES
f
53
E (Jubilant)
f
mf
ROPE DRUM (snares on)
soli
mf
57
mf
f
60

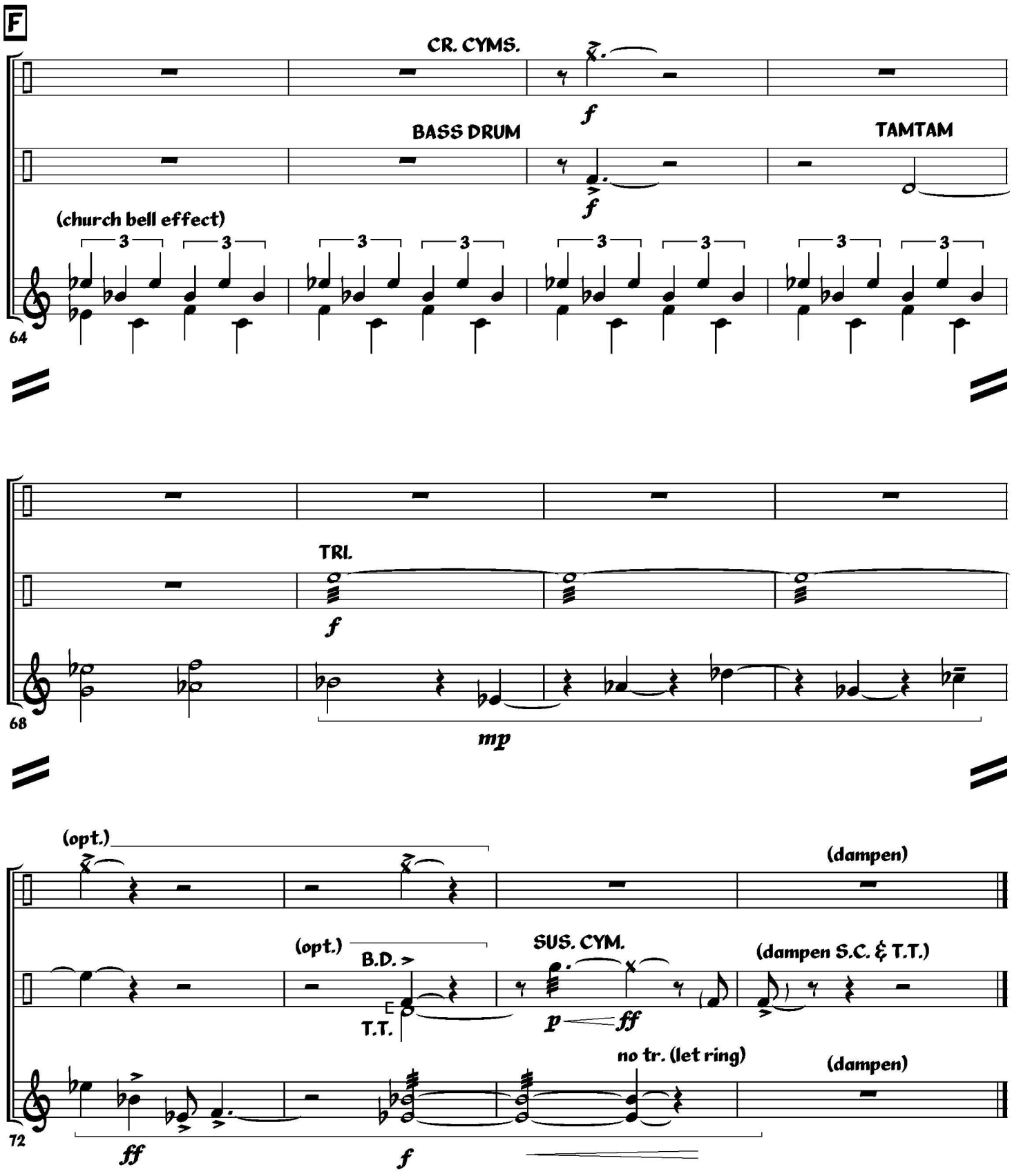
F
CR. CYMS.
f
BASS DRUM
f
TAMTAM
(church bell effect)
3
64
TRI.
f
68
mp
(opt.)
(dampen)
(opt.)
B.D.
T.T.
SUS. CYM.
p
ff
(dampen S.C. & T.T.)
no tr. (let ring)
(dampen)
72
ff
f

Percussion
(3 players)

BATTLE HYMN OF THE REPUBLIC

(BAND VERSION)

Spirited ♩ = 112

arr. MSgt John Bliss

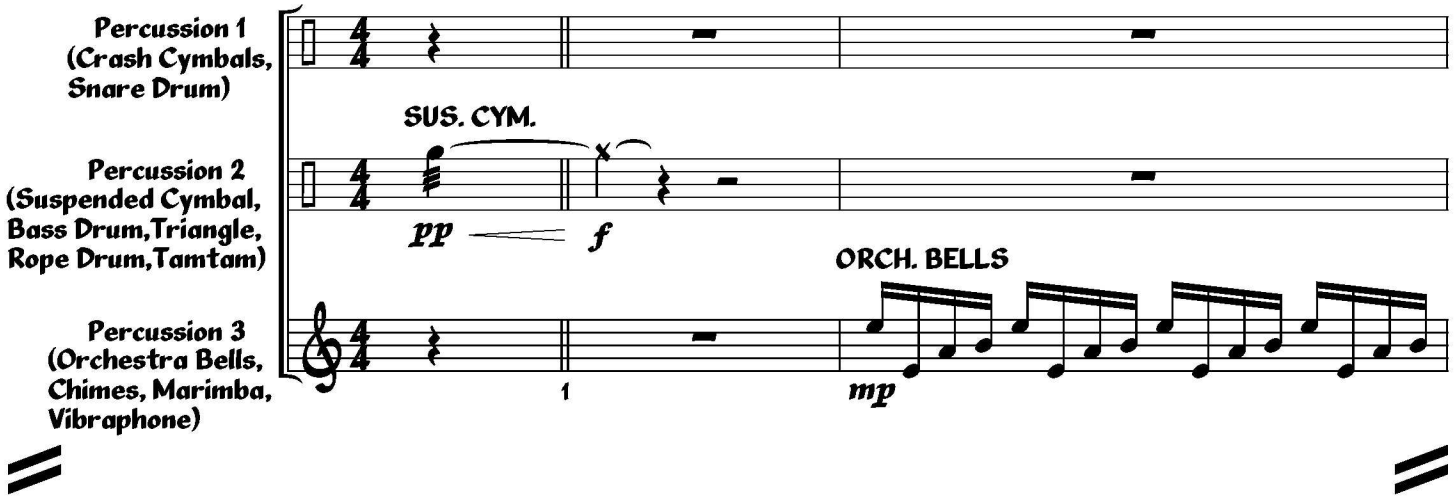

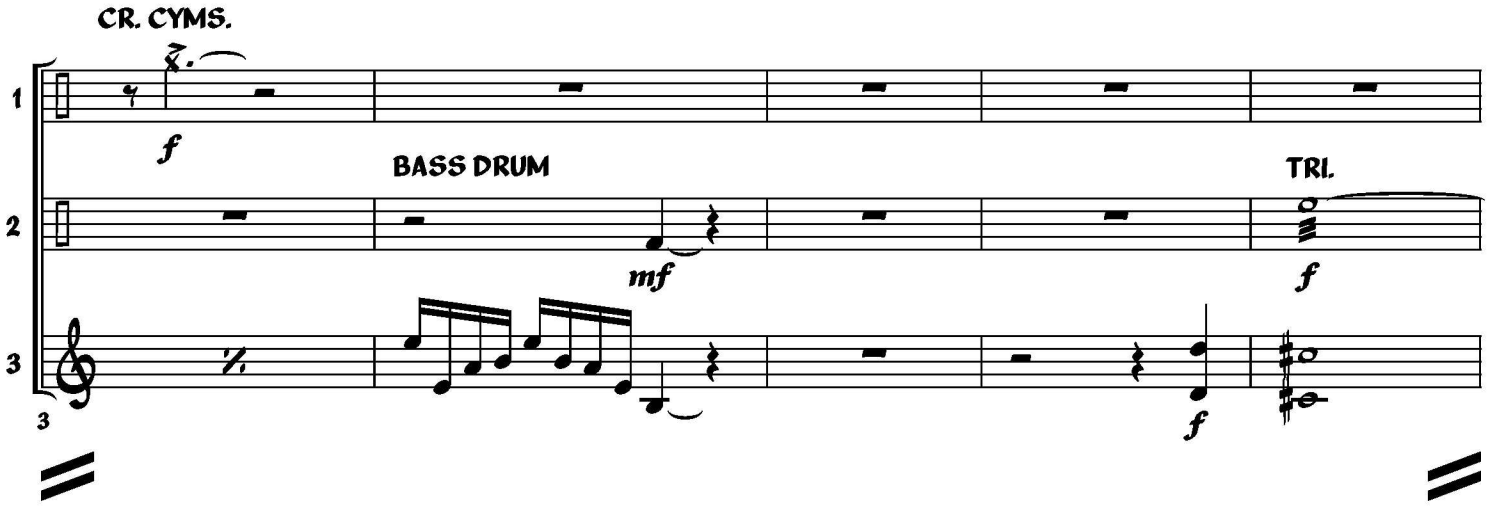

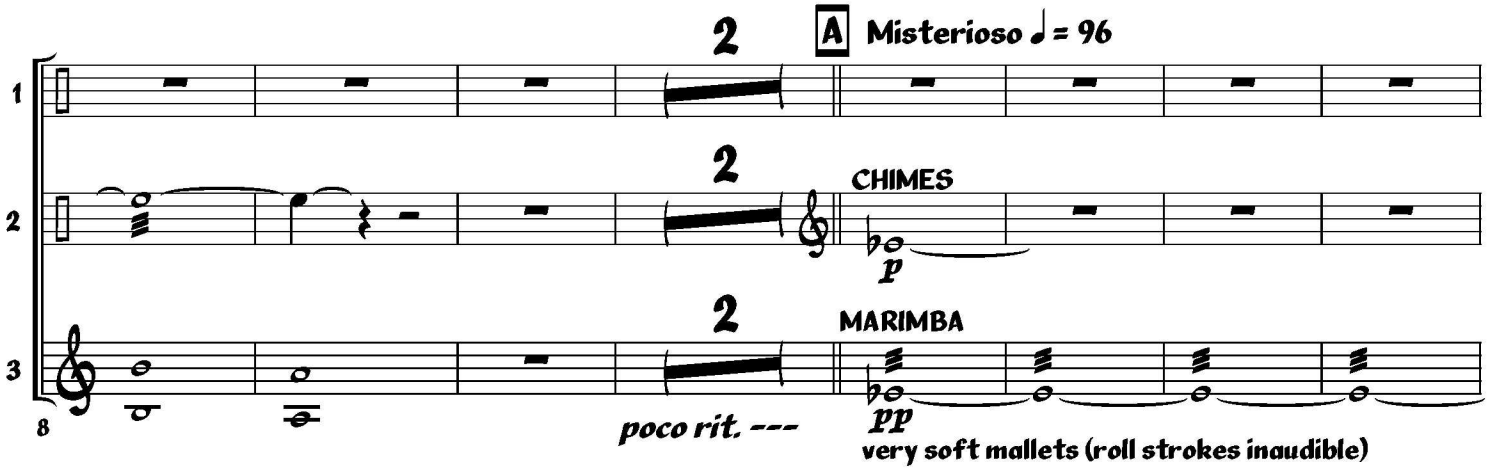

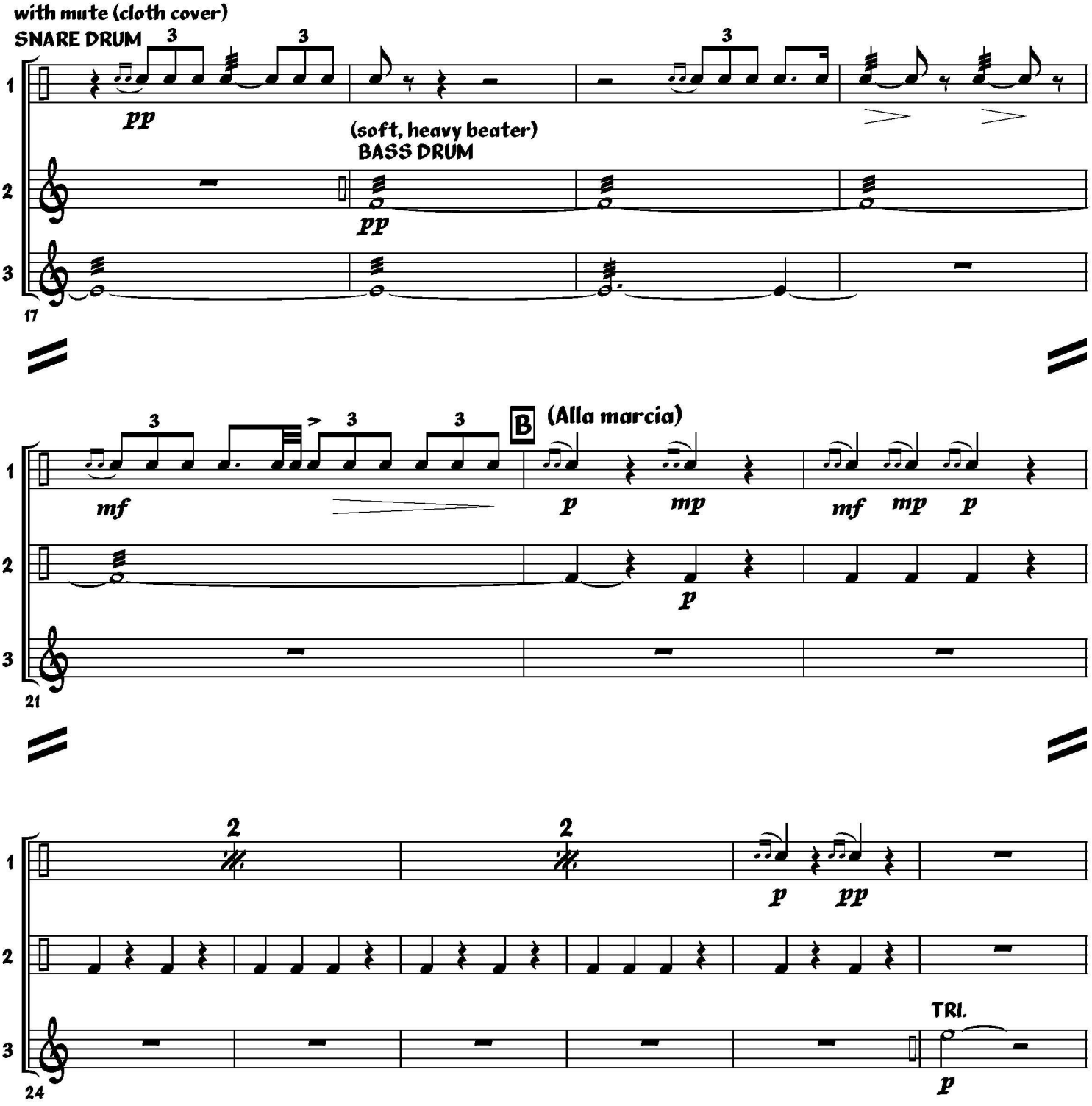
with mute (cloth cover)
SNARE DRUM
pp
(soft, heavy beater)
BASS DRUM
pp
17
B
(Alla marcia)
mf
p
mp
mf
mp
p
21
p
pp
TRI.
p
24

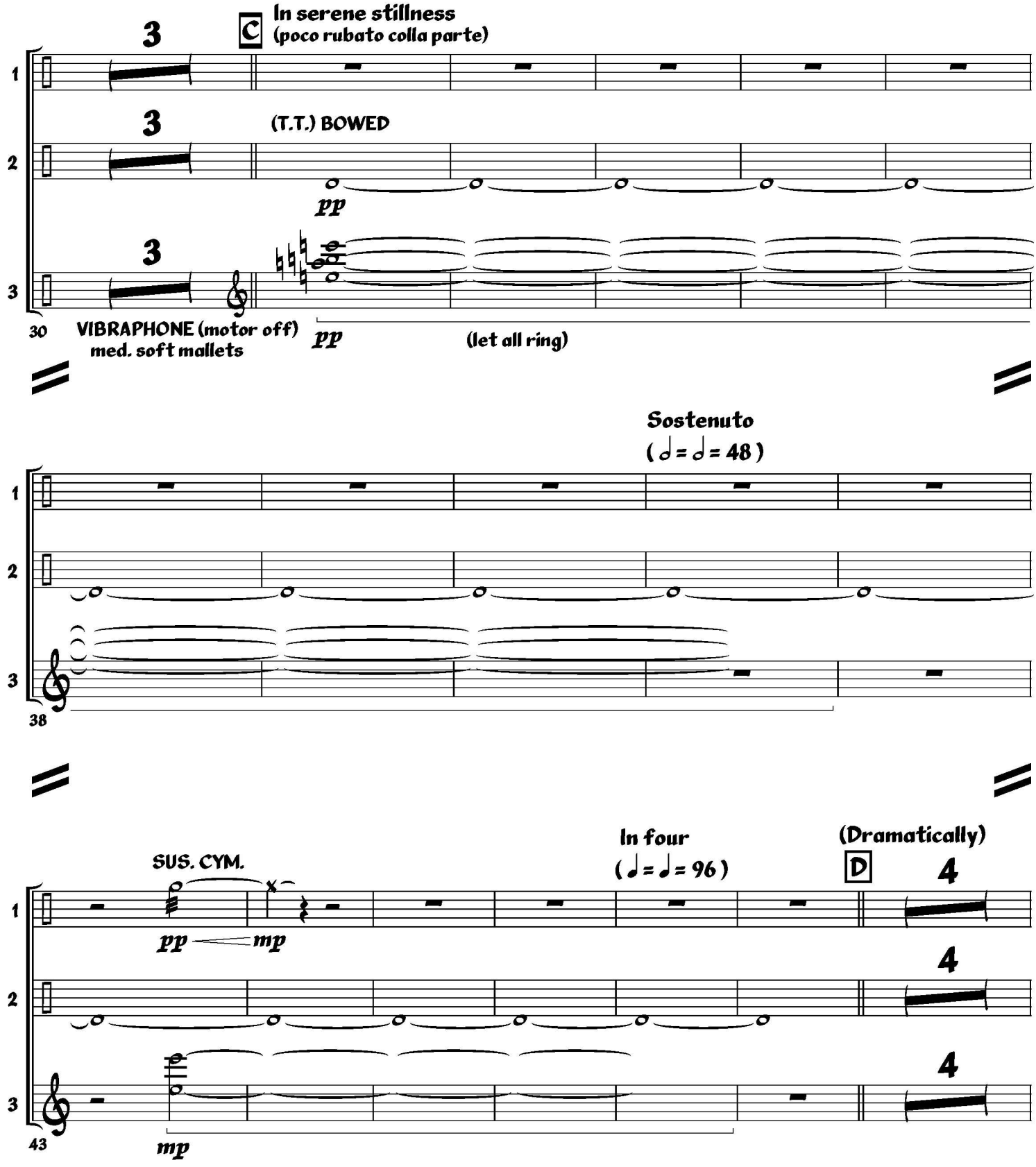
C
In serene stillness
(poco rubato colla parte)
3
(T.T.) BOWED
pp
30
VIBRAPHONE (motor off)
med. soft mallets
pp
(let all ring)
Sostenuto
(𝅗𝅥 = 𝅗𝅥 = 48)
38
SUS. CYM.
pp
mp
In four
(♩ = ♩ = 96)
(Dramatically)
D
4
43
mp

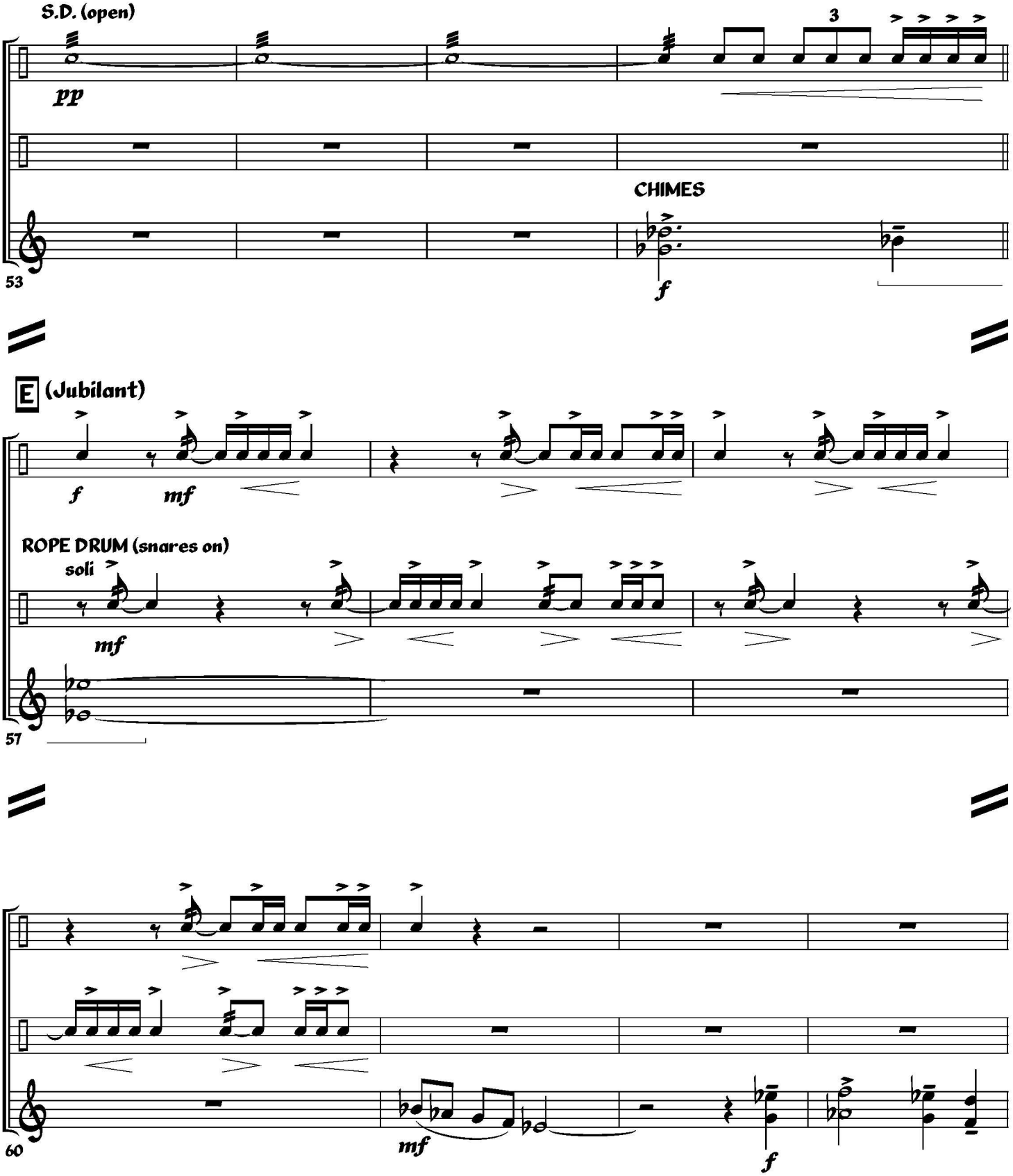
S.D. (open)
pp
3
CHIMES
f
53
E (Jubilant)
f
mf
ROPE DRUM (snares on)
soli
mf
57
mf
f
60

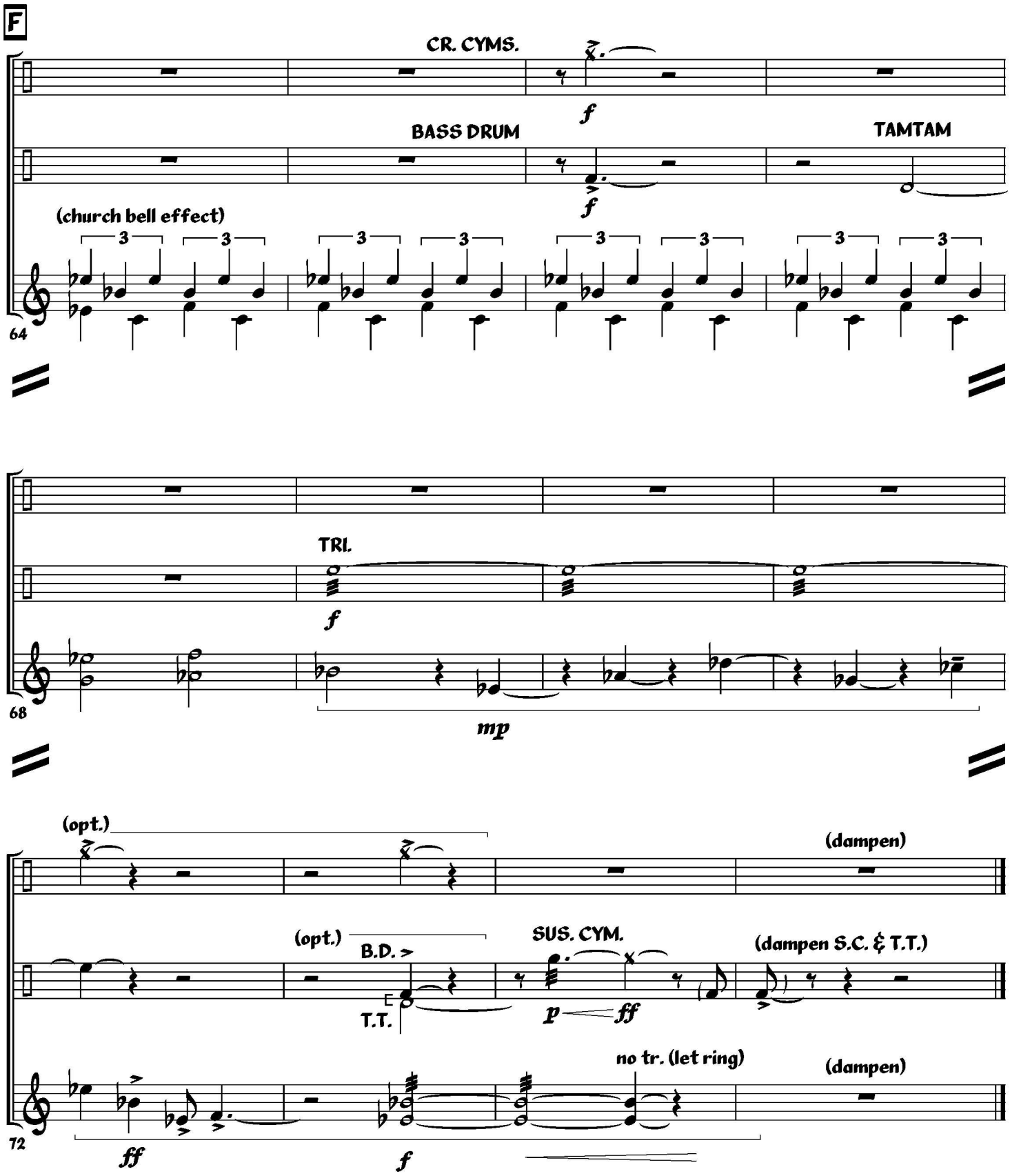
F
CR. CYMS.
BASS DRUM
TAMTAM
(church bell effect)
64
TRI.
68
mp
(opt.)
(dampen)
(opt.)
B.D.
T.T.
SUS. CYM.
p
ff
(dampen S.C. & T.T.)
no tr. (let ring)
(dampen)
72
ff
f

Harp

BATTLE HYMN OF THE REPUBLIC

(BAND VERSION)

Spirited ♩ = 112

arr. MSgt John Bliss

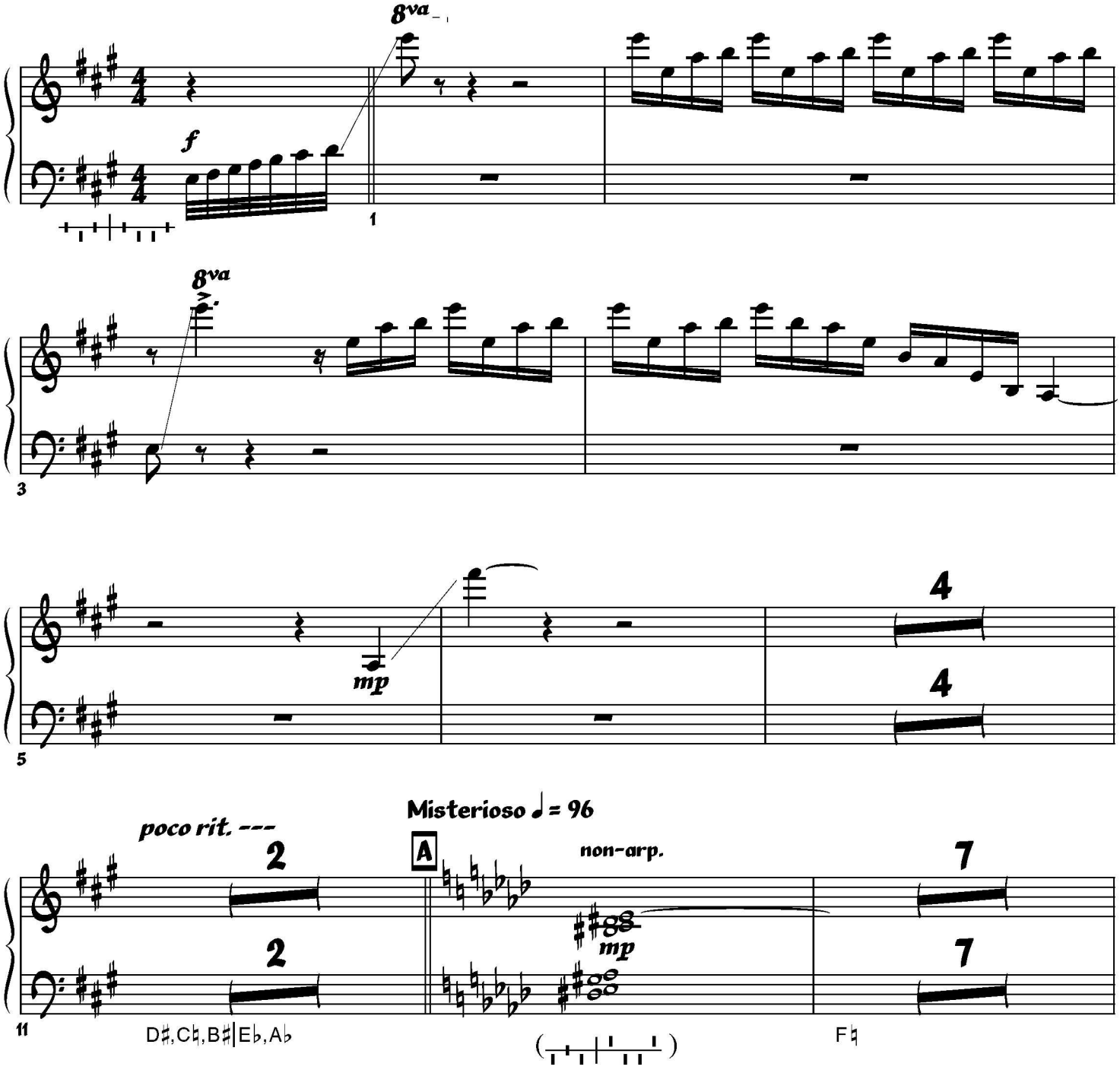

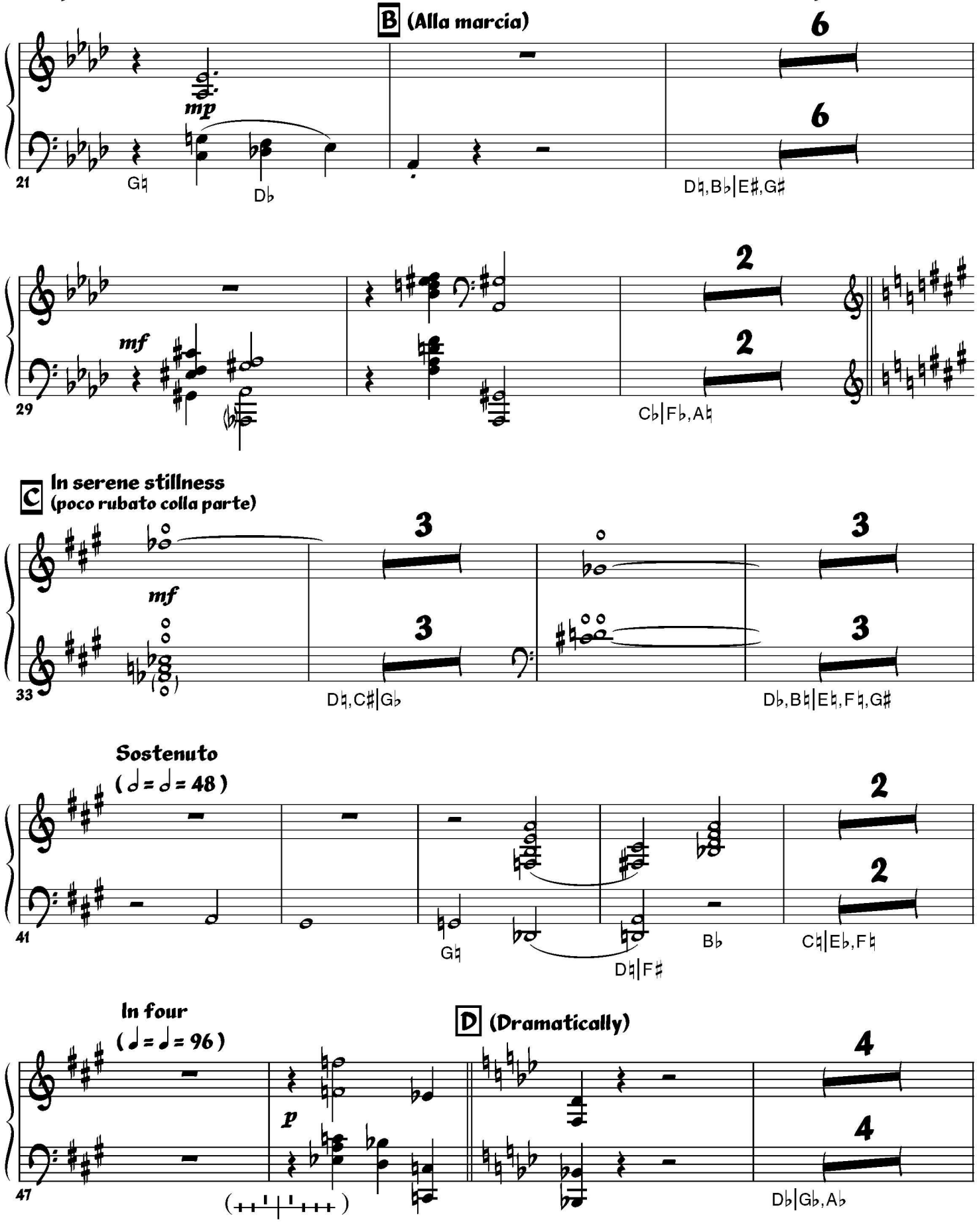
B (Alla marcia)
mp
21
G♮
D♭
6
6
D♮,B♭|E♯,G♯
mf
29
2
2
C♭|F♭,A♮
C In serene stillness
(poco rubato colla parte)
mf
33
3
3
D♮,C♯|G♭
3
3
D♭,B♮|E♮,F♮,G♯
Sostenuto
(𝅗𝅥 = 𝅗𝅥 = 48)
41
2
2
G♮
B♭
C♮|E♭,F♮
D♮|F♯
In four
(♩ = ♩ = 96)
D (Dramatically)
47
p
4
4
D♭|G♭,A♭

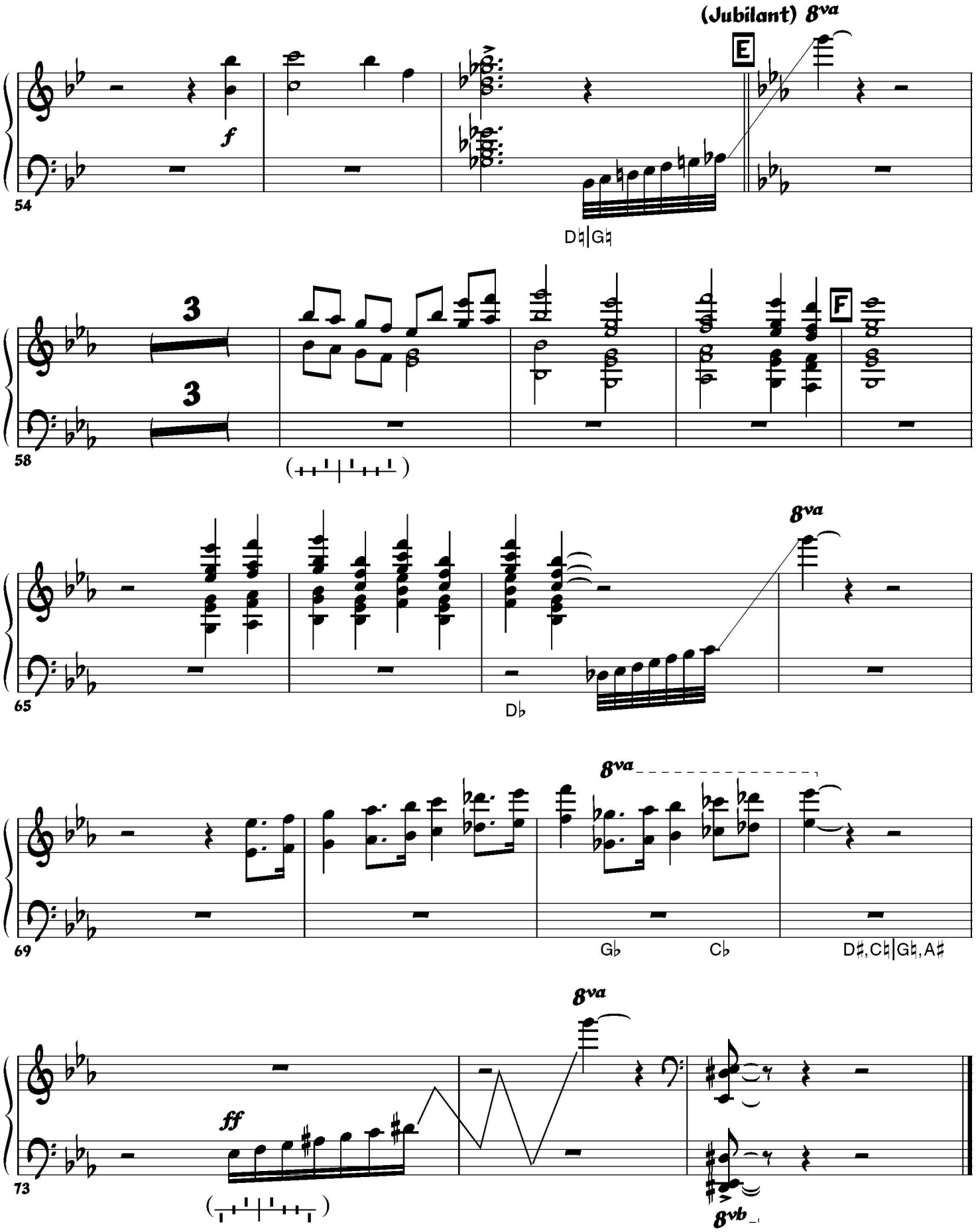
(Jubilant) 8va
E
f
54
D♮|G♮
3
3
F
58
65
8va
D♭
8va
69
G♭
C♭
D♯,C♮|G♮,A♯
8va
ff
73
8vb

BATTLE HYMN OF THE REPUBLIC

(BAND VERSION)

Spirited ♩ = 112

arr. MSgt John Bliss

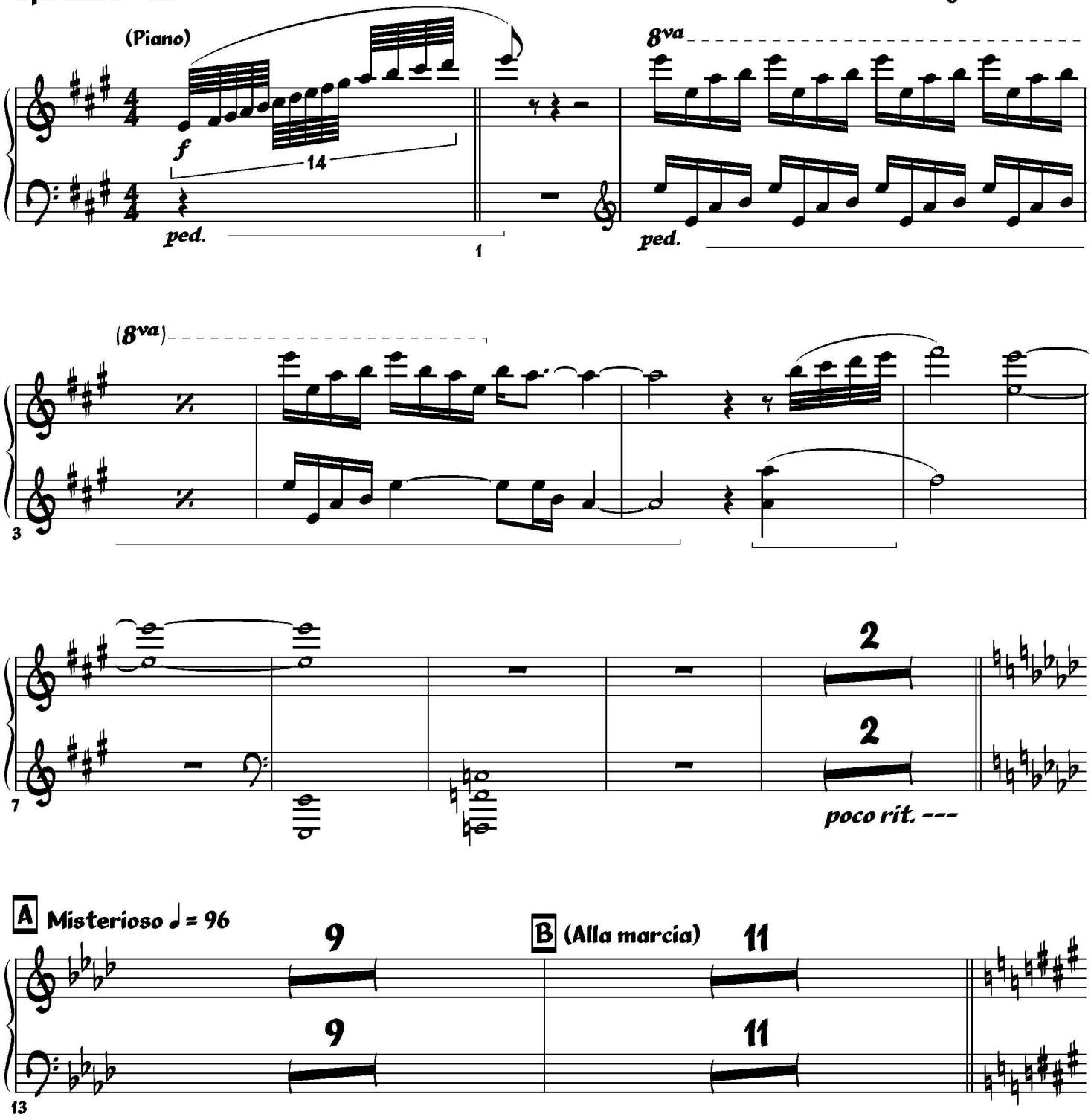

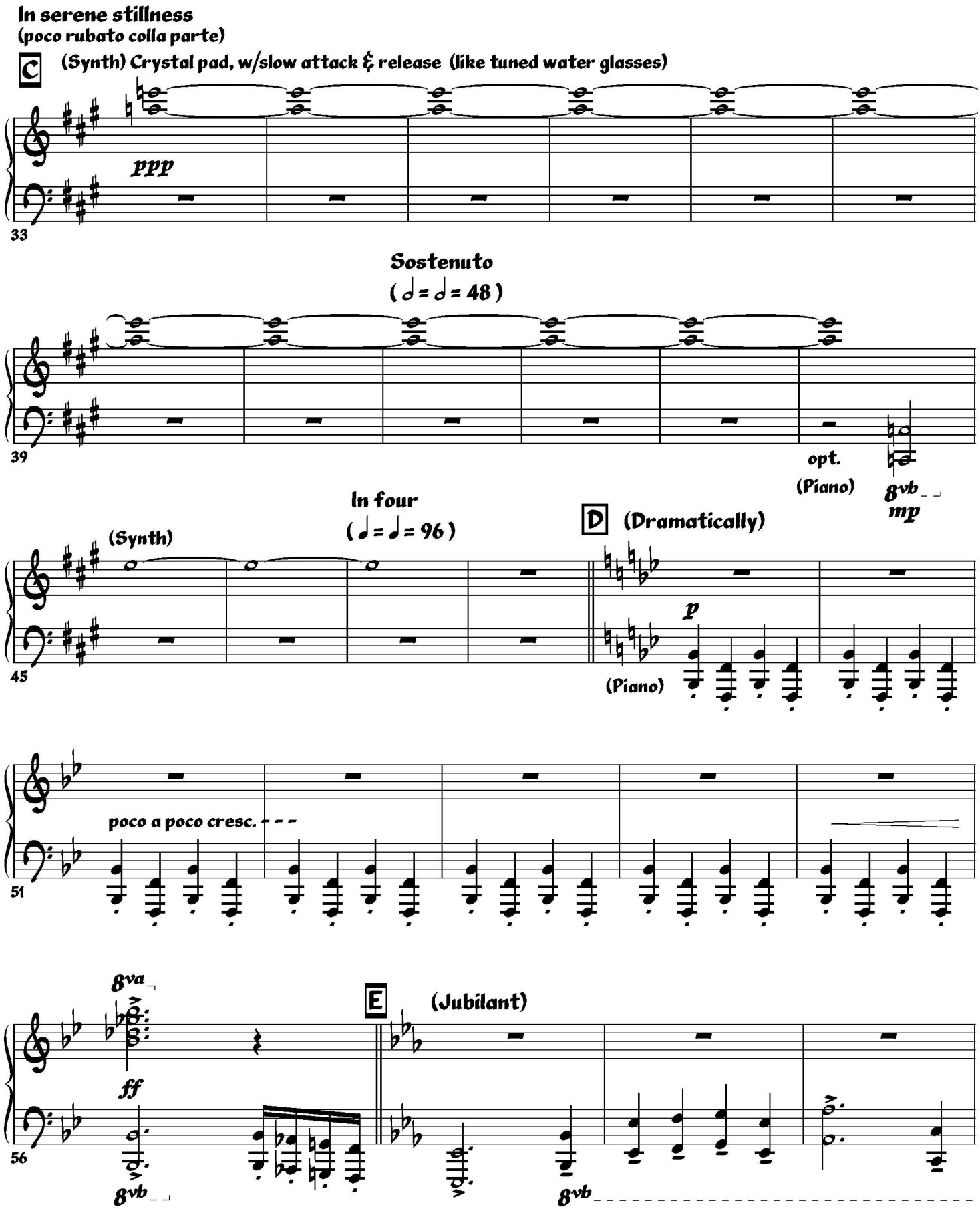
In serene stillness
(poco rubato colla parte)
C
(Synth) Crystal pad, w/slow attack & release (like tuned water glasses)
ppp
33
Sostenuto
(𝅗𝅥 = 𝅗𝅥 = 48)
39
opt.
(Piano)
8vb
mp
In four
(♩ = ♩ = 96)
(Synth)
D
(Dramatically)
45
p
(Piano)
poco a poco cresc.
51
8va
E
(Jubilant)
ff
56
8vb
8vb

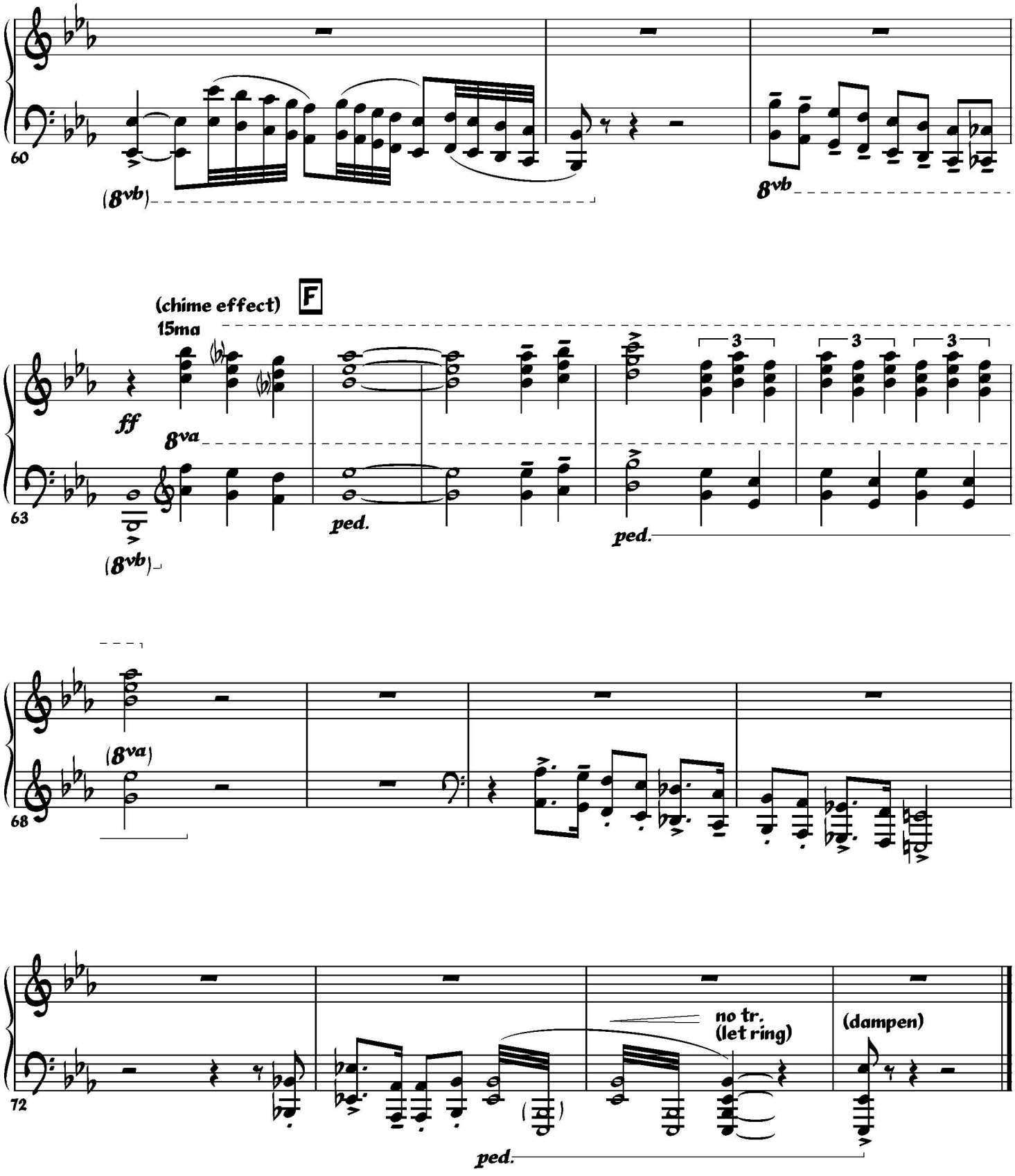
60
(8vb)
8vb
(chime effect)
15ma
F
ff
8va
63
(8vb)
ped.
ped.
3
3
3
(8va)
68
72
no tr.
(let ring)
(dampen)
ped.