**DEPARTMENT OF THE AIR FORCE**
**HEADQUARTERS 11TH WING (AFDW)**
**JOINT BASE ANDREWS, MARYLAND 20762**

23 August 2012

The United States Air Force Concert Band – Washington D.C.

Trumpet Audition

**Live Audition**
All live audition rounds will be held on **Monday, November 5, 2012**, at Joint Base Anacostia-Bolling, Washington, D.C. For more information call 1-800-283-8995 or email **usafbandaudition@afncr.af.mil**

Please find a list of required excerpts below. Expect sight reading and section performing.

**PREPARED EXCERPTS**

HAYDN – Trumpet Concerto, Movement 2

SAINT-SAENS/arr. STEIGER – Bacchanal from *Samson et Dalila*, 1st cornet part – mm. 22-38

COPLAND – An Outdoor Overture, solo cornet part – mm. 16-34

GRAFULLA/ed. FENNELL – Washington Grays, 1st cornet part -- mm. beginning-reh E

SOUSA – Hands Across the Sea, 1st cornet part – MEMORIZE last 16 measures, repeated

VERDI/arr. STEIGER – Hymn and Triumphal March from *Aida*, 1st cornet part, mm. 91-135

SMITH – Festival Variations, 1st trumpet part – mm 47-63; 282-306

WILLIAMS – Summon the Heroes, 1st trumpet part – mm 32-49

H. OLIVER/arr. BROUGHTON – Themes from Silverado, 1st trumpet part – mm. 5-24

arr. LAURENT – Boogie Woogie Bugle Boy, 1st cornet part – mm 4-16; 41-53

**PLEASE NOTE:**
ANY MATERIAL FROM THE PRELIMINARY ROUND MAY BE ASKED ON THE LIVE AUDITION.

# HAYDN - Trumpet Concerto - Mvt.2

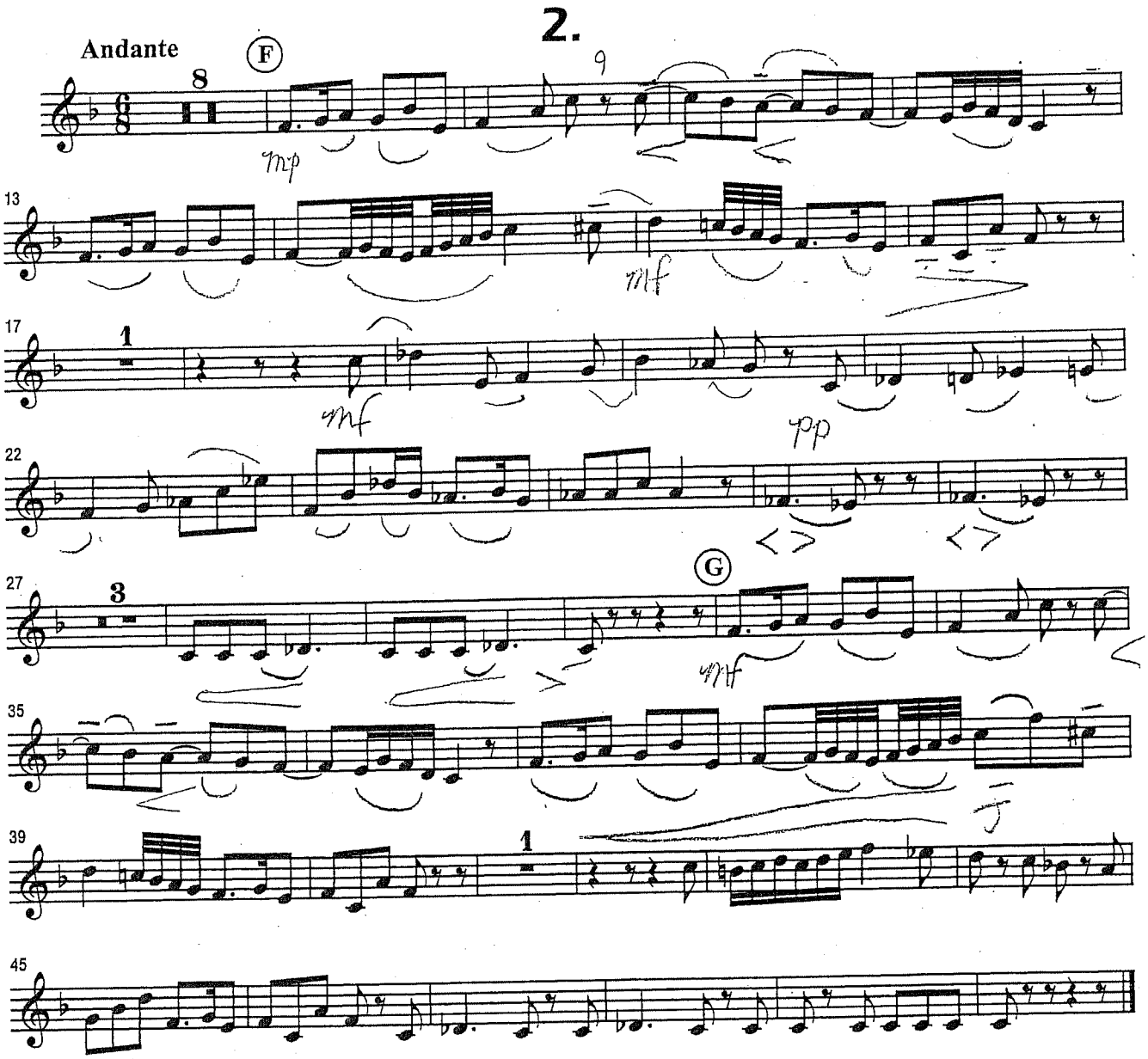

# BACCHANALE

THE U. S. AIR FORCE BAND
BOLLING AFB, D.C. 20332

1st Cornet

Saint-Saens - Steiger

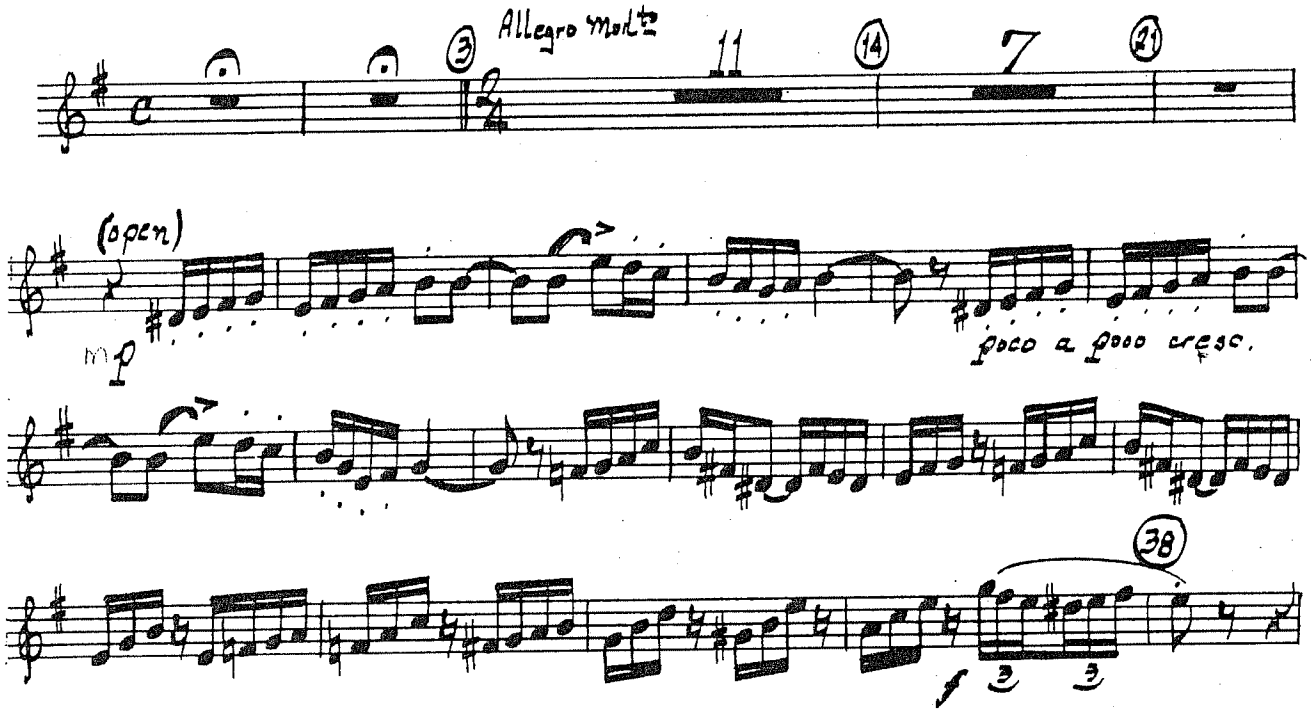

THE U. S. AIR FORCE BAND
BOLLING AFB, D. C. 20332

Boosey & Hawkes Q. M. B. Edition Nº 157

*WARNING:–Unauthorised arrangements constitute infringement of Copyright*

927

Please include full details of title, composer, arranger and publisher of this work on THE PERFORMING RIGHT SOCIETY'S returns whenever it is publicly performed

# AN OUTDOOR OVERTURE

Solo & 1st B♭ Cornet

AARON COPLAND

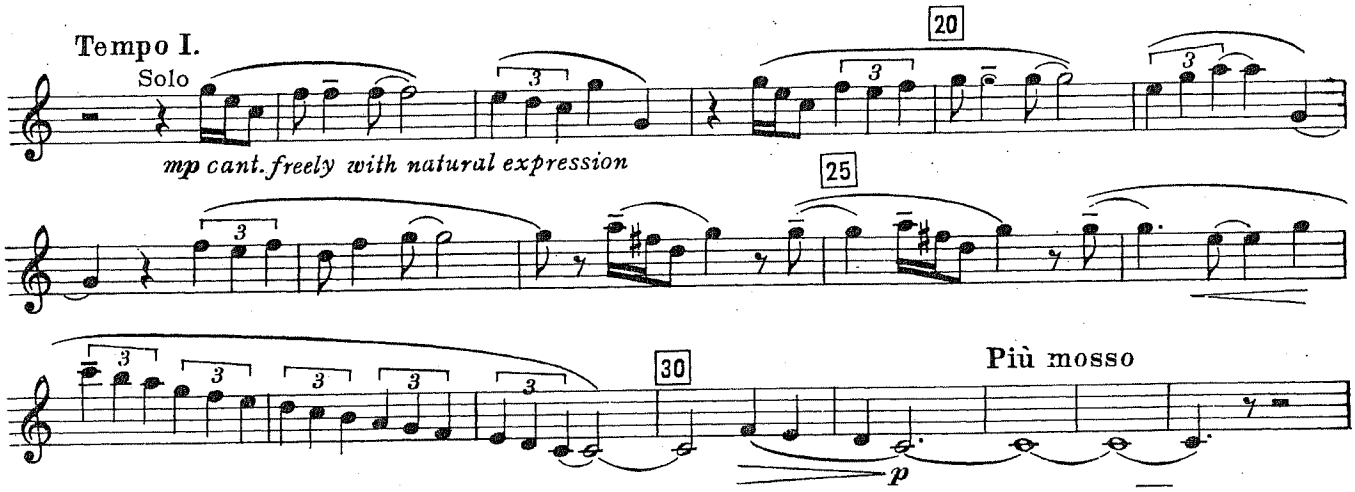


Copyright 1948 in U.S.A. by Hawkes & Son (London) Ltd.

All Rights Reserved

B. & H. 16234

1104

# WASHINGTON GRAYS

## MARCH

THE U.S. AIR FORCE BAND
BOLLING AFB, D.C. 20332

CLAUDIO S. GRAFULLA
(1810-1880)
Rearranged by G.H. Reeves
*Edited by Frederick Fennell*

1st Cornet

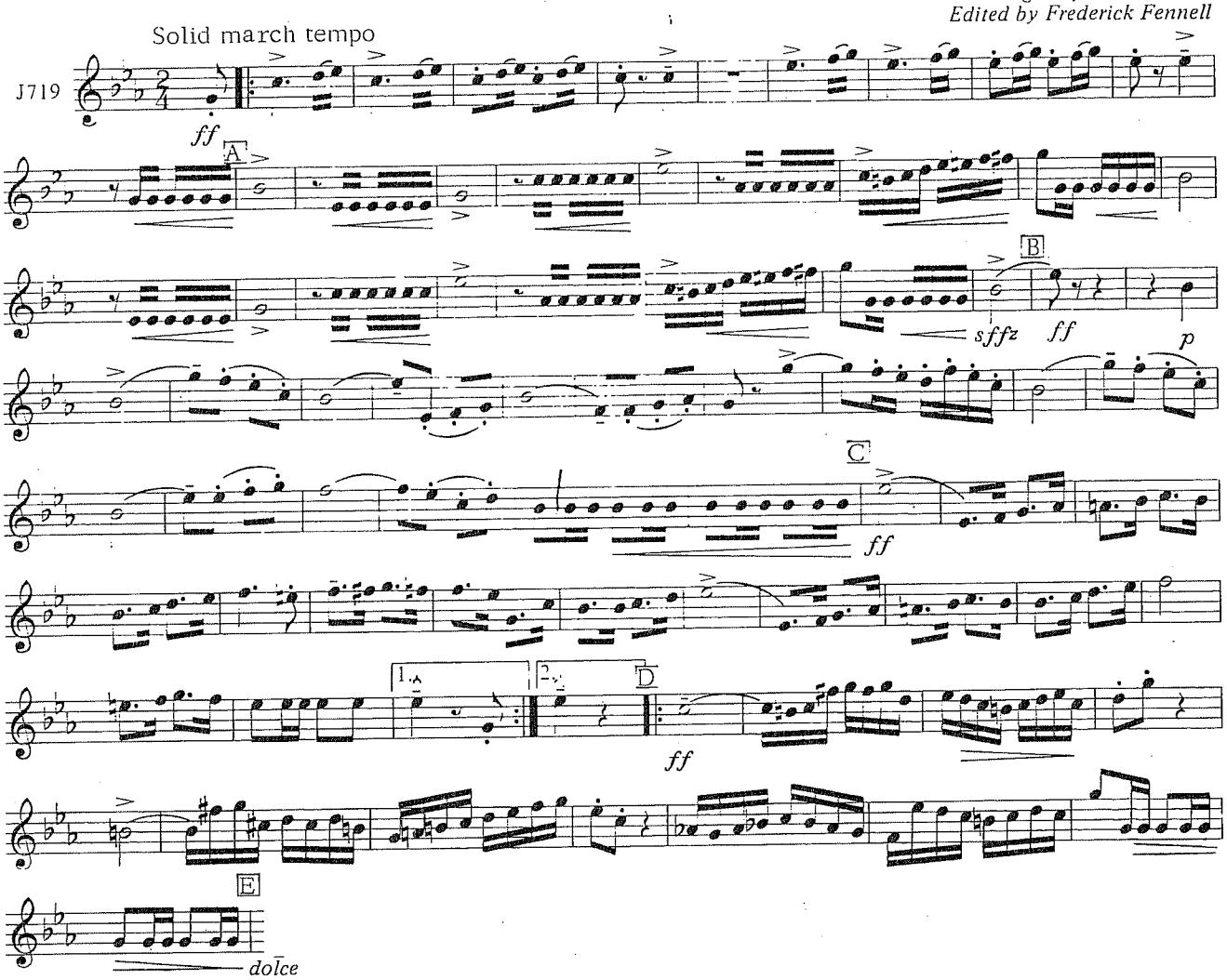


Copyright © 1982 by Carl Fischer, Inc., New York
62 Cooper Square, New York, N.Y. 10003
*International Copyright Secured*
All rights reserved including performing rights.

# Hands Across the Sea

1st B♭ Cornet

March

JOHN PHILIP SOUSA

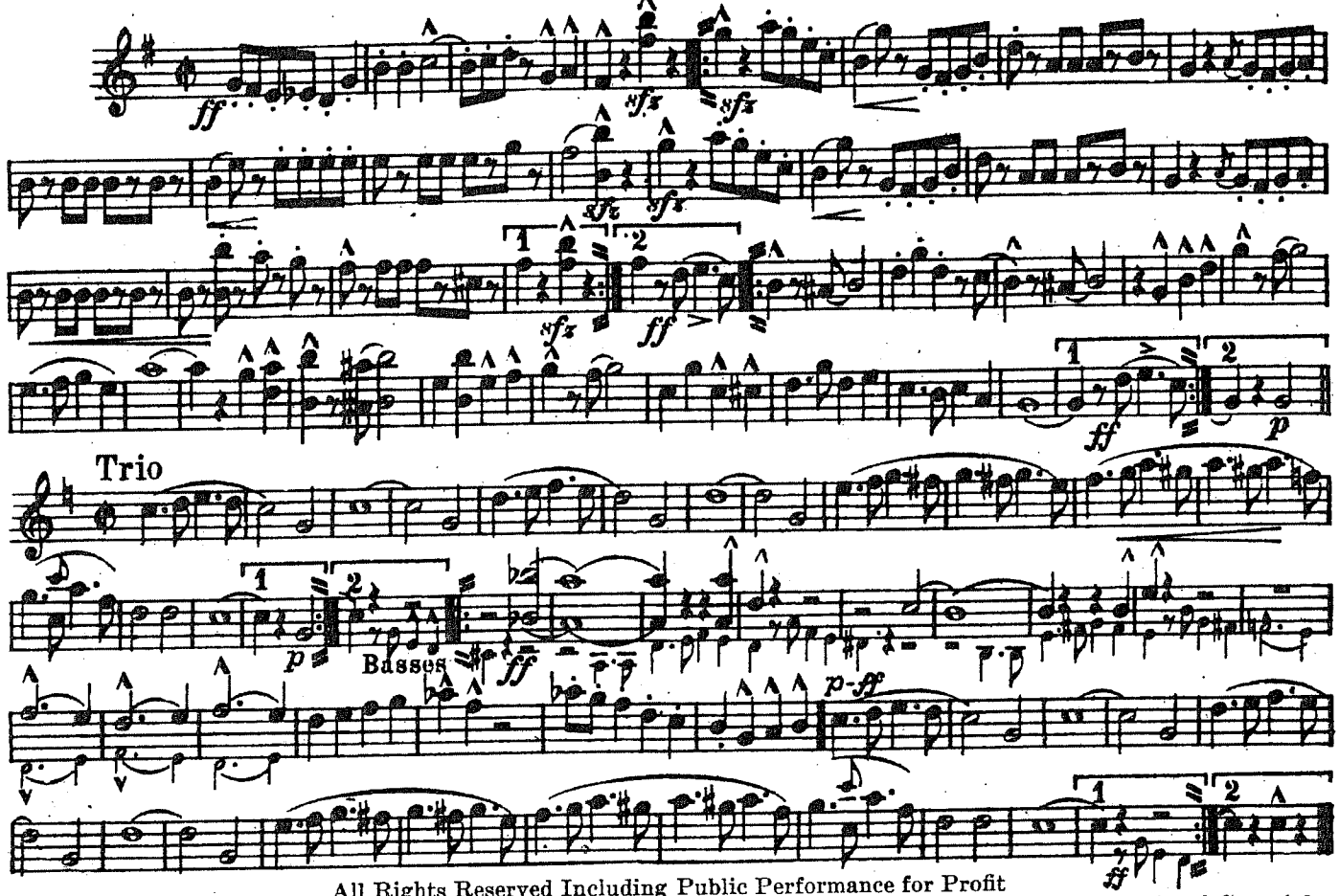


All Rights Reserved Including Public Performance for Profit
Copyright 1951 by The John Church Company Printed in U. S. A.
International Copyright

**MEMORIZE last 16 measures with repeat.**

2- 1st & 2nd Corn - H. & Tri. M. (AIDA)

# Triumphal March from "Aida"

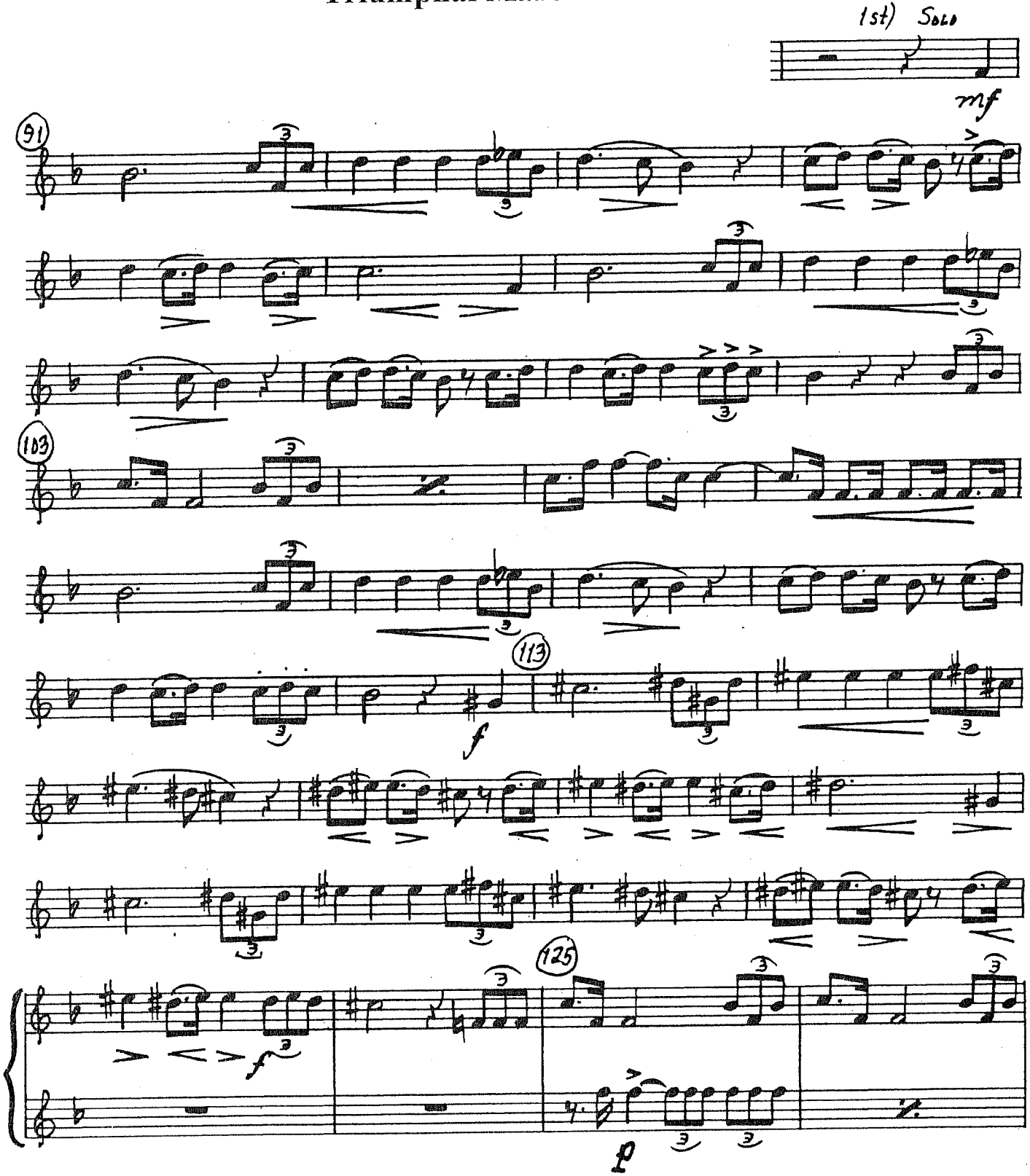

# Triumphal March from "Aida" (2)

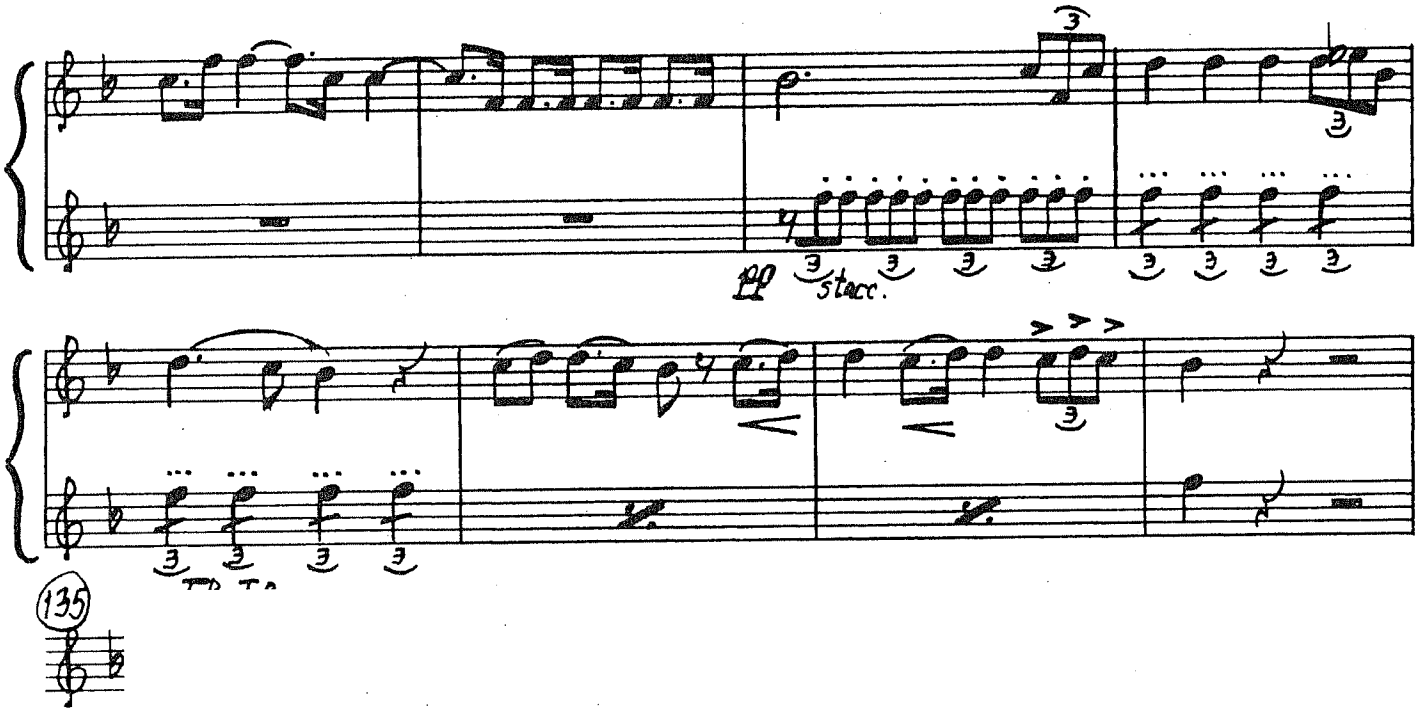

# FESTIVAL VARIATIONS

1st Bb TRUMPET

Claude T. Smith

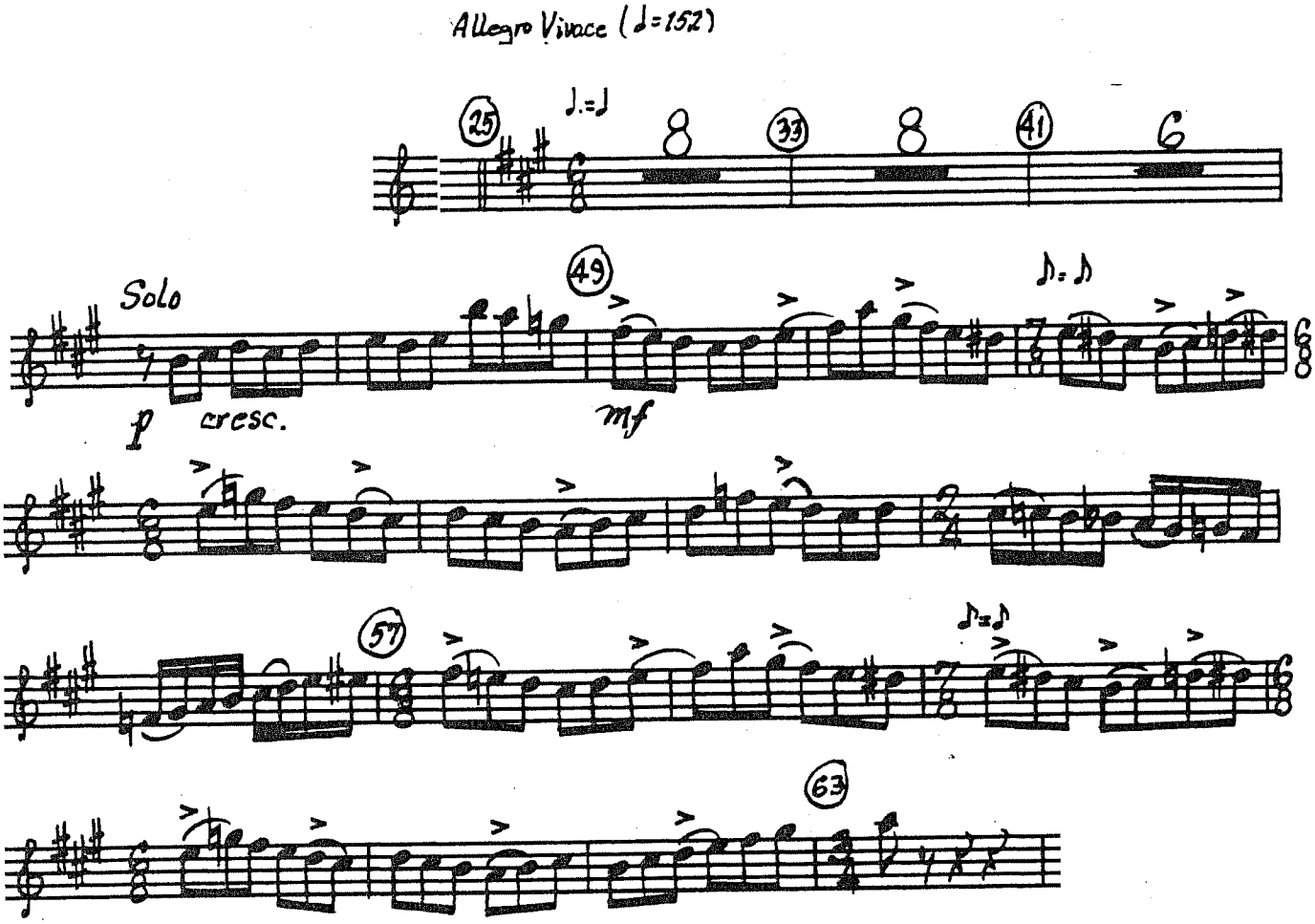

# Festival Variations (2)

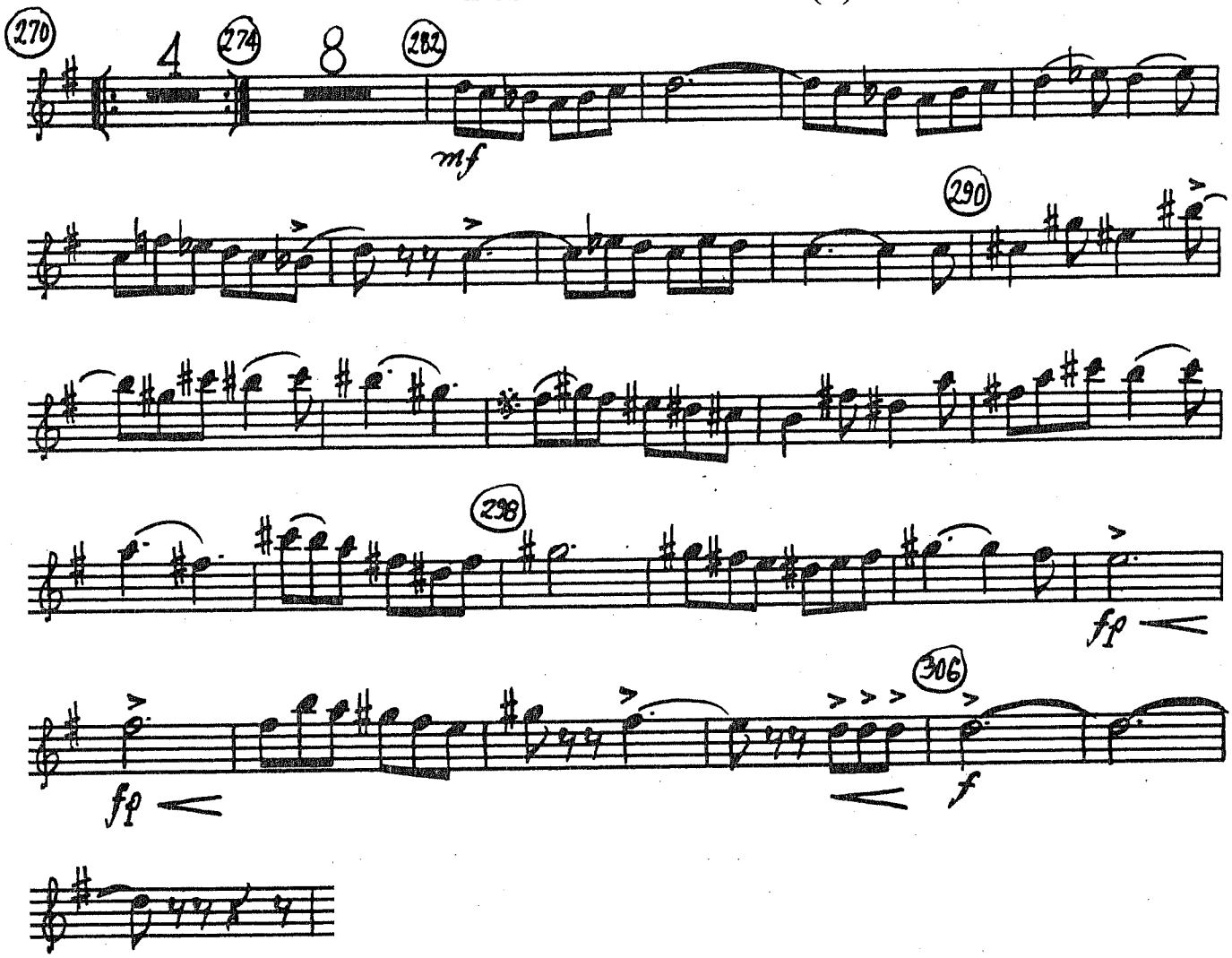

Written for the 100th Anniversary Celebration of the Modern Olympic Games

# SUMMON THE HEROES

(For Tim Morrison)

**TRUMPET 1 (in C)**

JOHN WILLIAMS

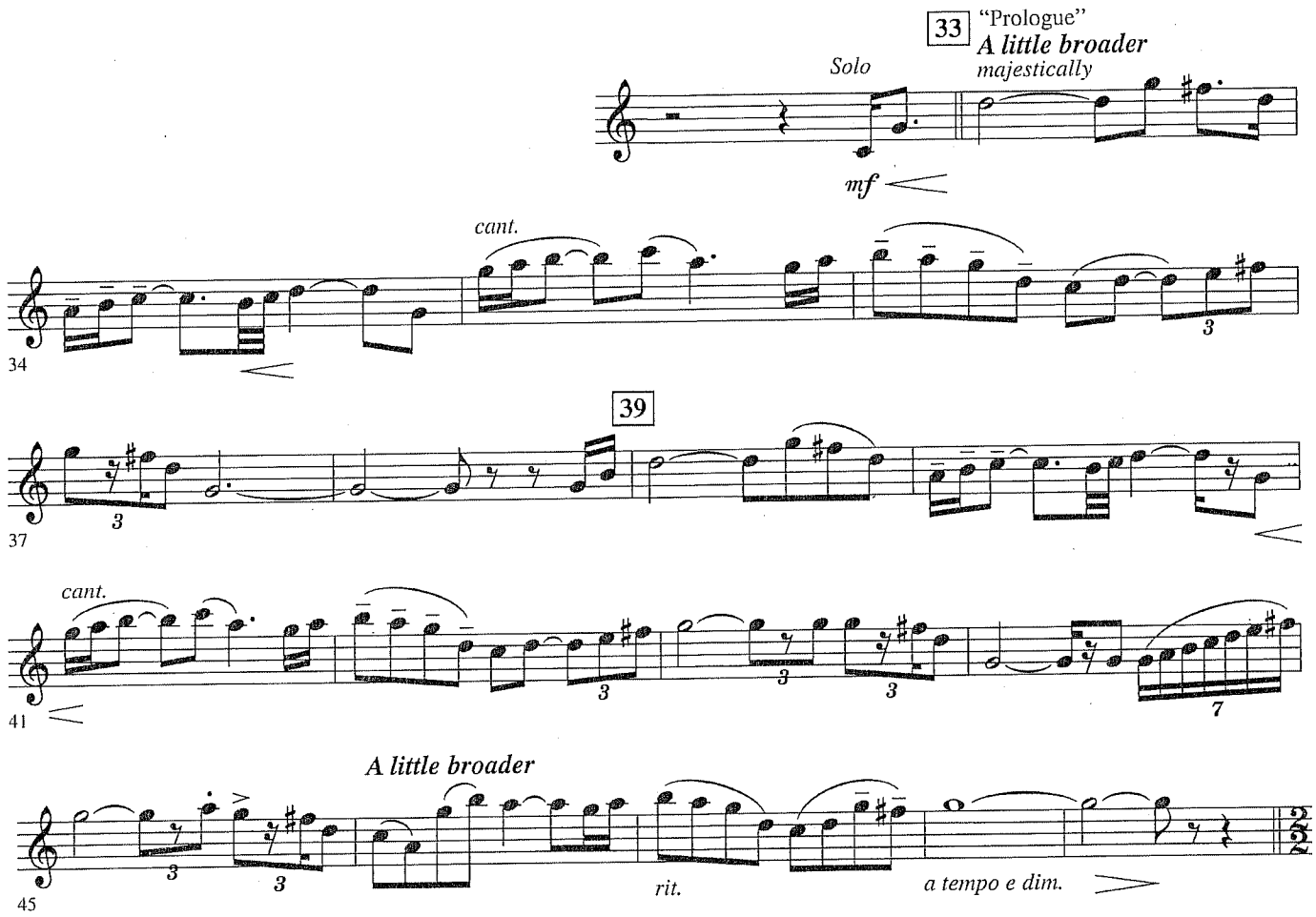




Copyright © 1996 Marjer Music Corp.
All Rights Reserved

# Themes from "Silverado"

B.-Broughton - H. Oliver

1st Bb Trumpet

Martial & Majestic ♩= 112

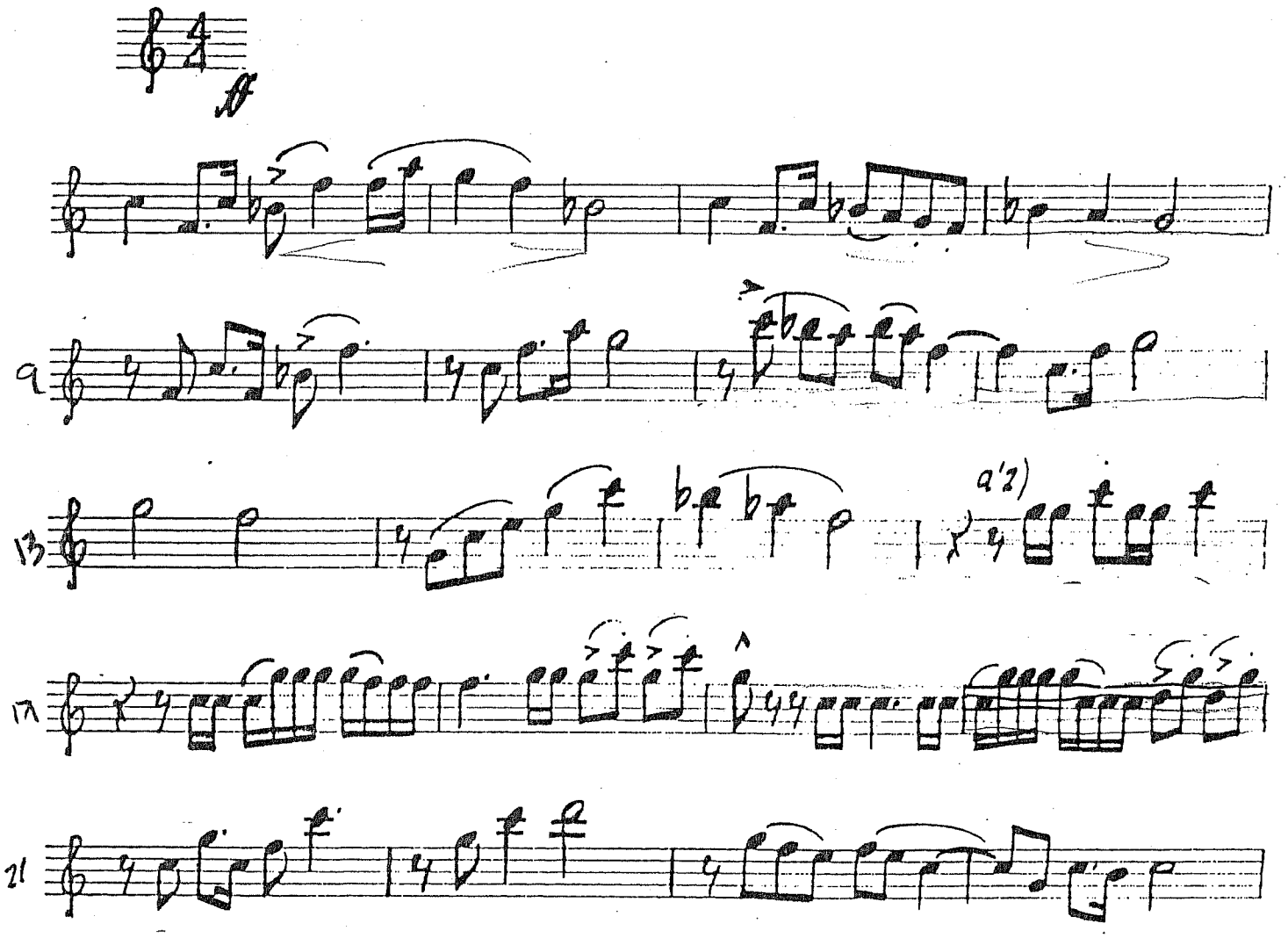

Cornet 1

# Boogie Woogie Bugle Boy

Arr. by Keith Laurent

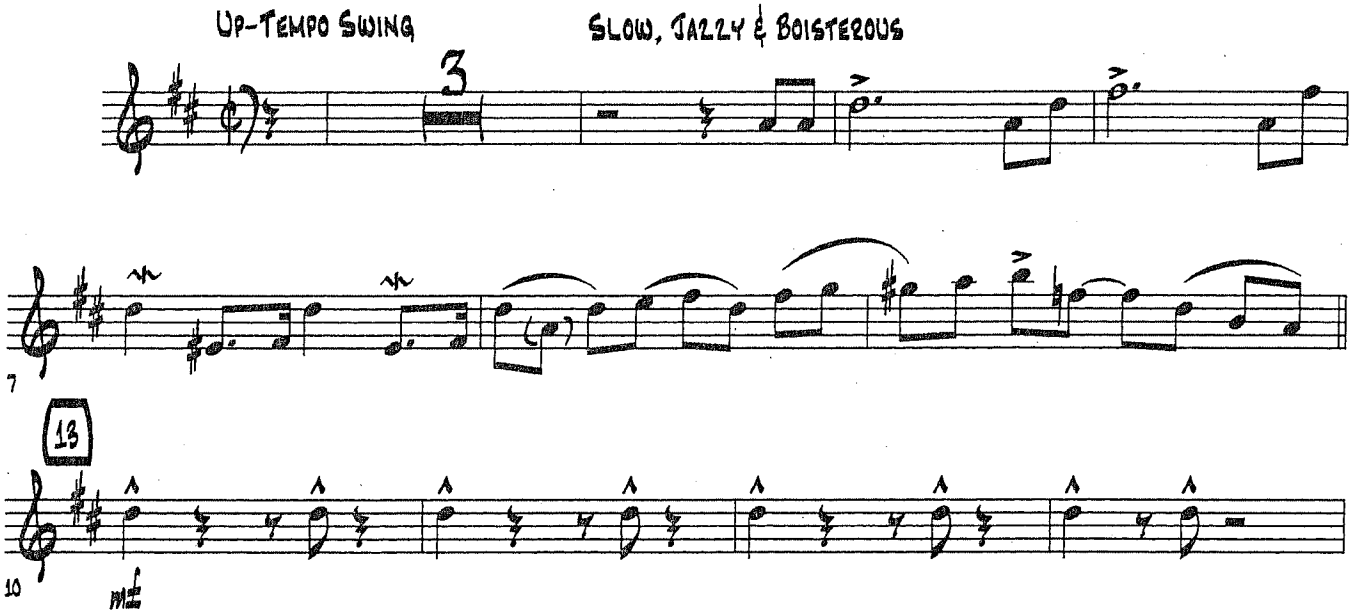
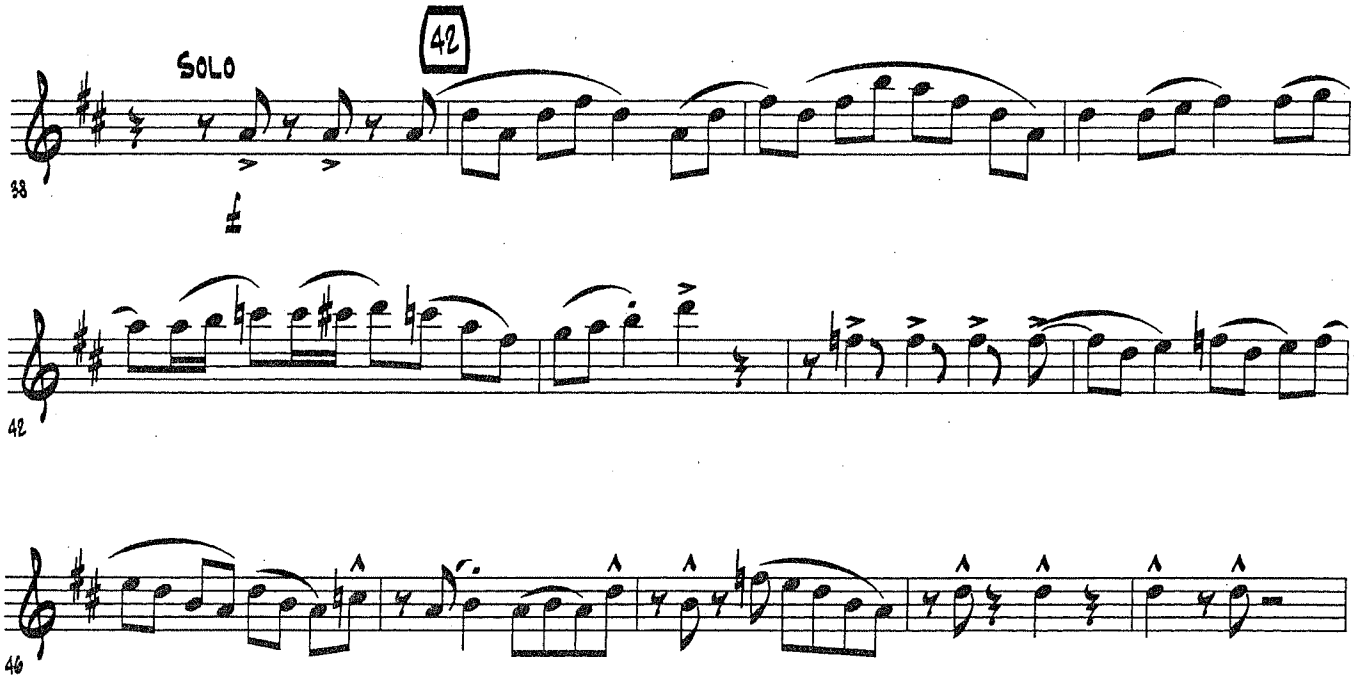
# Boogie Woogie Bugle Boy - p.2